



## Block Plan, 1:200

# Proposed Block Plan



CAMPING FACILITIES BLOCK

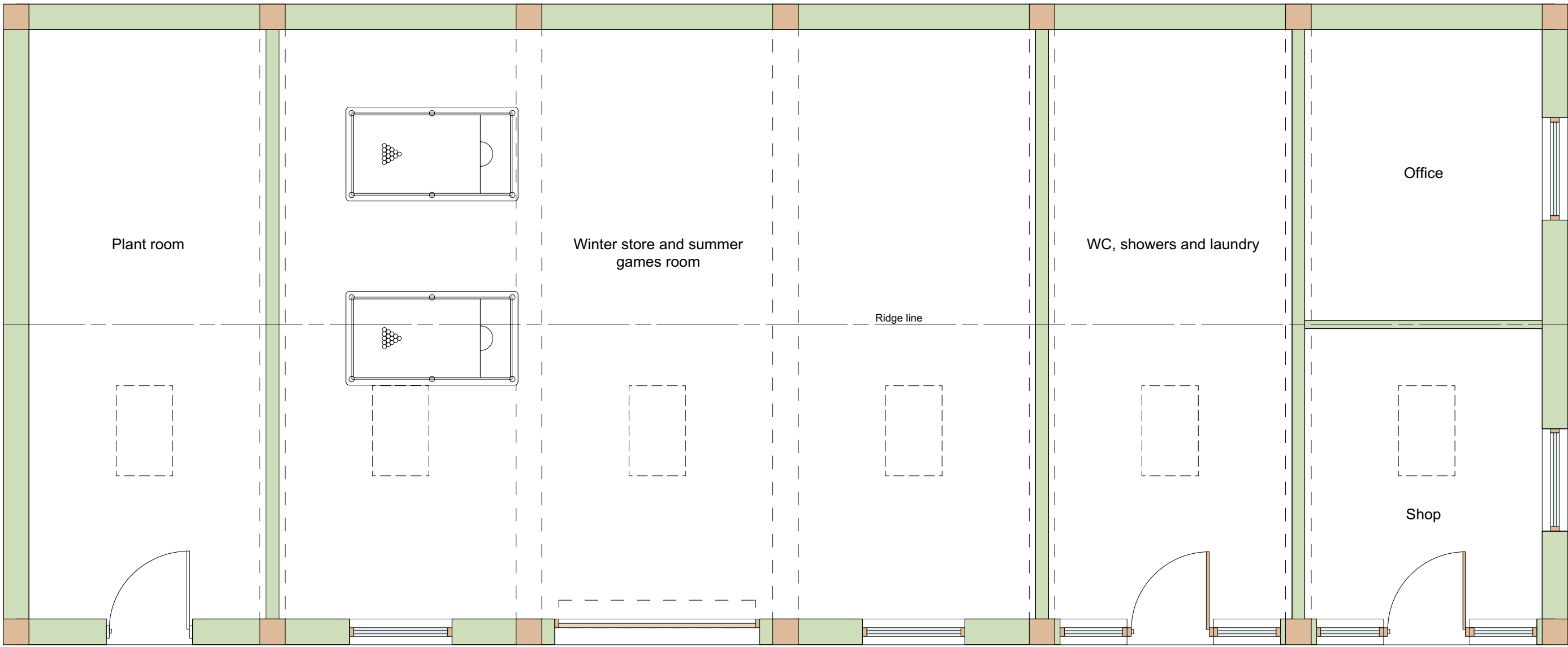

Proposed Floor Plan, 1:50

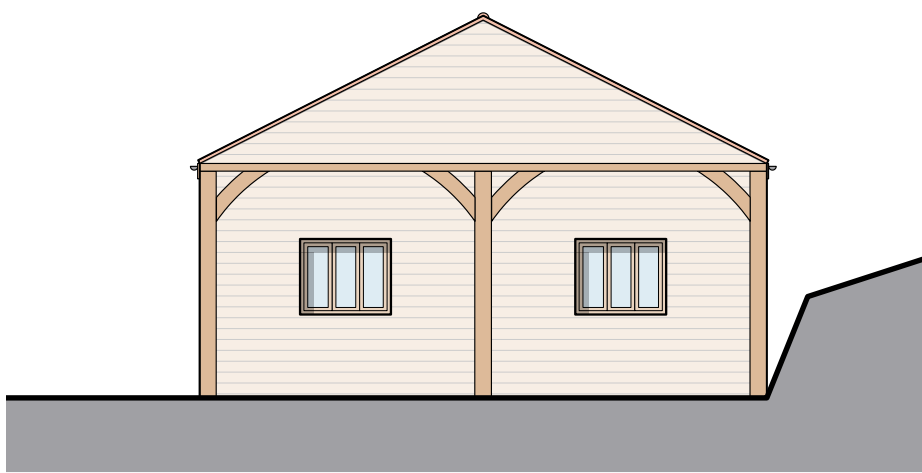

Proposed East Elevation, 1:100

- Red clay plain tile roof
- 6 no. 660x1180mm Velux rooflights
- 3 no. solar panels
- Oak framed camping facilities block by English Heritage Buildings
- Timber windows and doors
- Metal roller shutter garage door

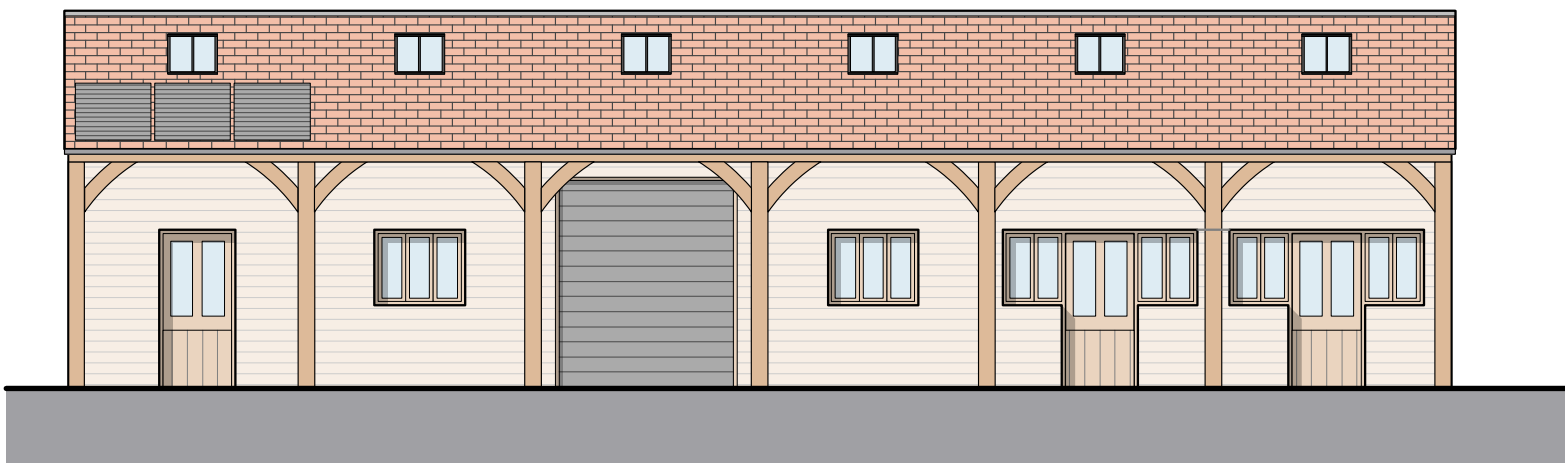

Proposed South Elevation, 1:100

'AN4 W' GLAMPING SAFARI TENT



Proposed Floor Plan, 1:50

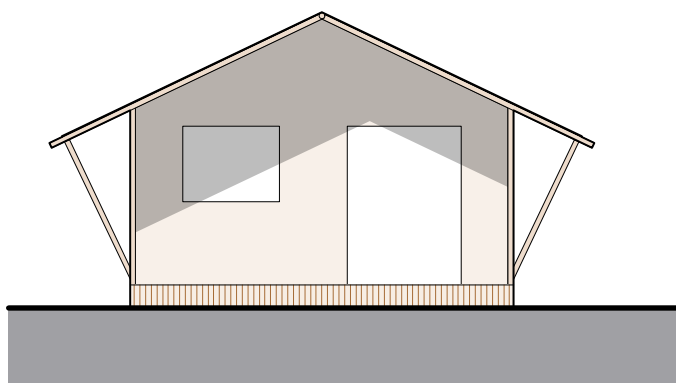

Proposed Typical Front Elevation, 1:100

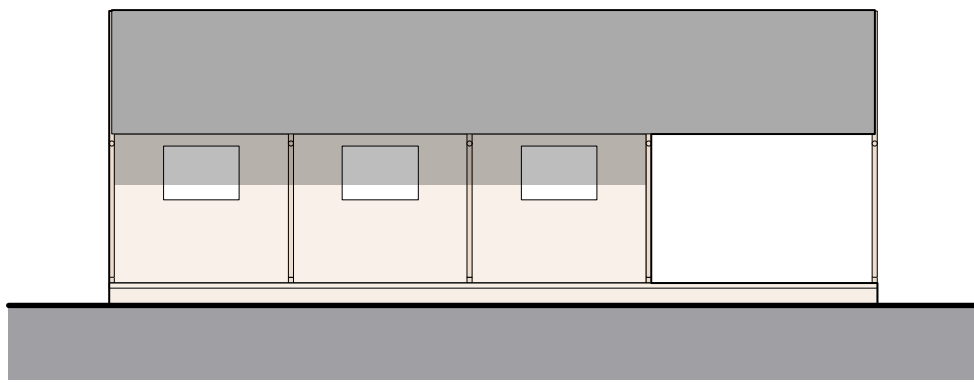

Proposed Typical Side Elevation, 1:100

CLIENT:  
Mr D Barnes

PROJECT:  
PROPOSED CONVERSION OF AGRICULTURAL LAND  
TO CAMPING SITE AND ASSOCIATED DEVELOPMENT  
La Jaoniere es Rocques  
Rue Des Paysans  
St Pierre du Bois  
Guernsey, GY7 9LB

PROJECT NO: DRAWING NO: REVISION:

6325-02 B2 -

DRAWING TITLE:  
PROPOSED PLANS - GROUND FLOOR PLANS & ELEVATIONS

SCALE @ A1: 1:50, 1:100 DATE: Dec. 2016  
PROJECT LEADER: PBF DRAWN: MH  
STATUS: FOR INFO/APPROVAL: ☒ FOR CONSTRUCTION: ☐

Proposed Ground Floor Plan & Elevations