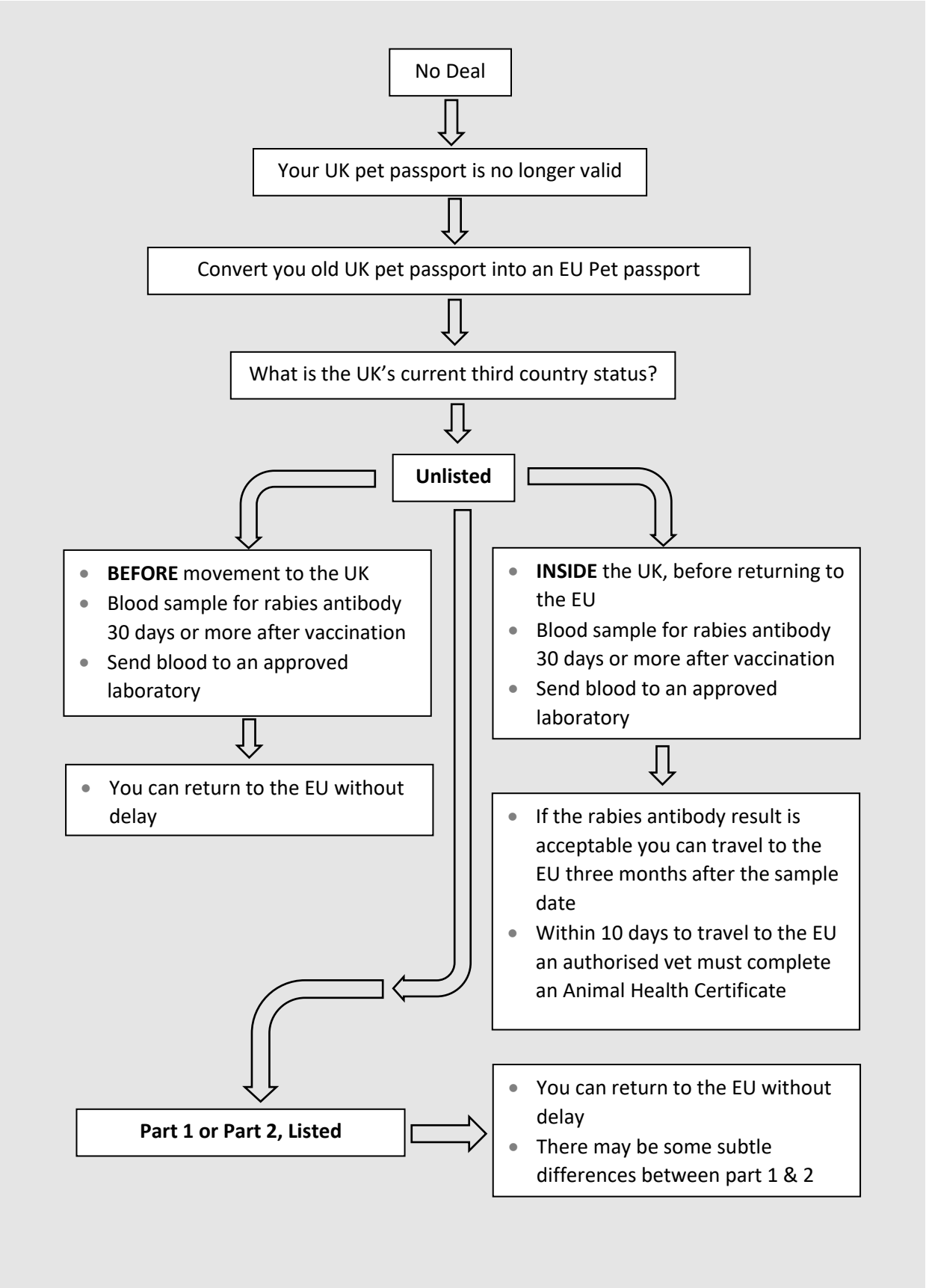Planning ahead to ensure your pet has the correct health protection documented and in place if you live with your pet in the EU