



# **Island Development Plan - Quarterly Monitoring Report**

Quarter 3 - 2019



States of Guernsey  
Planning Service

## 1. Introduction

To ensure that the Island Development Plan (IDP) continues to be effective and relevant it requires on-going monitoring of the success of its policies in achieving the Plan's objectives and the requirements of the Strategic Land Use Plan.

The Development & Planning Authority's approach to monitoring the Island Development Plan is set out in detail in Section 21 of the IDP. In summary, the Authority publishes quarterly and annual monitoring reports.

Quarterly monitoring reports are a factual report providing an update on the delivery of housing and employment related development through the planning system. These are important barometers of the Island economy and of the successful implementation of the Island Development Plan (IDP).

The quarterly reports are informative and use quantitative data sourced from the Authority's records and from market information available online. The reports record the net change in new dwellings permitted and floorspace and land for employment uses (offices, industry and storage & distribution). Further analysis is provided on the nature and location of planning permissions.

The Annual Monitoring Reports are more comprehensive reports that contain both quantitative and qualitative information, analysis and include feedback from stakeholders. The annual reports include an assessment of whether the IDP Plan Objectives are still appropriate and being met, whether the requirements of the Strategic Land Use Plan are being met and determine whether there is a need to:

- undertake a partial or full review of the Island Development Plan
- prepare a new statutory Plan
- review the Strategic Land Use Plan, 2011
- provide updated or new guidance or evidence
- review housing land supply and allocated sites for housing
- review employment land supply and land allocated for employment uses
- take action to help bring forward sites for development, wherever possible in partnership with landowners and developers
- take action to help secure the timely provision of infrastructure.

This process enables the Island Development Plan to maintain sufficient flexibility to adapt to changing circumstances.

## 2. Residential Development

### Introduction

The Island Development Plan (IDP) has an objective to 'ensure access to housing for all' and generally supports the development of new dwellings in the Main Centres, Main Centre Outer Areas and Local Centres. New dwellings are also supported Outside of the Centres, in certain circumstances, through sub-division of existing dwellings or through conversion of redundant buildings.

Consistent with the SLUP, the IDP ensures that there is a minimum 5 year land supply to meet the annual requirement for new homes to meet the Island's housing needs. This is achieved with the allocation of 15 sites in the IDP specifically for housing development, all within either a Main Centre or Main Centre Outer Area which, combined with an allowance for windfall<sup>1</sup> development on other sites and existing permissions, make up the five year land supply requirement.

The annual requirement for new homes is based on the States' Strategic Housing Indicator. When the IDP was adopted in November 2016, this indicator (then referred to as a 'target') was set at making effective provision for 300 new dwellings each year; the target having been in place since 2002.

In July 2018, the States resolved to agree the States' Strategic Housing Indicator be set at completing 635 new units of accommodation between 2017 and 2021, with a plus or minus variance of 149 new units to give the flexibility to react to market changes. This equates to an annual average of 127 additional units of accommodation with a plus or minus variance of 30 new units of accommodation. It also agreed to separate the States' Strategic Housing Indicator into an Affordable Housing Indicator set at completing 178 units of Affordable Housing over the next 5 years with a plus or minus variance of 32 new units to give the flexibility to react to demand and market changes and a private market housing indicator of 457 new units of accommodation with a plus or minus variance of 117 new units of accommodation for the same period. This represented a shift in the strategic annual housing requirement indicator from numbers of planning permissions for new residential units to numbers of new residential units completed and built. This did not change the requirement for the IDP to put in place policies for the effective provision of the annual housing requirement through planning permissions granted.

The primary purpose of the quarterly housing monitoring is to monitor whether there is a maintained minimum 2-year supply of housing permissions within the 'pipeline' that are able to come forward for development at any one time (known as the pipeline supply) so that effective provision is made to meet the requirements of the strategic indicator. Given the current annual indicator for the completion of 97-157 additional new dwellings per year, the pipeline supply requirement equates to planning permissions for at least 194-314 new

---

<sup>1</sup> Windfall Sites are undesignated sites that come forward for development during the Island Development Plan period which are not specifically identified in the Island Development Plan for that purpose, but for which policies exist to support its provision.

dwellings (136-230 private market, 58-84 Affordable Housing). In addition, other statistics are presented to provide a more in-depth analysis of the type, source and spatial distribution of new dwellings and the take-up<sup>2</sup> of planning permissions.

This monitoring report refers to the net change in new dwellings. For example, a scheme to demolish one house and replace it with five flats is counted as +4 dwellings and a scheme to demolish a house and replace it with another house involves no net gain in dwellings and is counted as 0. A dwelling is defined as a self-contained unit of accommodation, i.e. where the dwelling is designed for the occupants to share the kitchen, bathrooms and living rooms.

### 'Pipeline' Housing Supply

New housing is deemed to be effectively available where planning permission has been granted and the development is not yet complete, and where the development of new housing is acceptable in principle (outline planning permission). **Figure 1** below demonstrates the number of dwellings in the 'pipeline' this quarter:

	Number of dwellings			
	Main Centres	Local Centres	Outside of the Centres	Total
<b>Source of Supply – Private Market</b>				
Full permissions (work not commenced)	108	12	100	220
Outline permissions	0	0	0	0
Under Construction	257	19	45	321
<b>Total</b>	<b>365</b>	<b>31</b>	<b>145</b>	<b>541</b>
<b>Source of Supply – Affordable Housing</b>				
Full permissions (work not commenced)	6	1	16	23
Outline permissions	0	0	0	0
Under Construction	36	0	37	73
<b>Total</b>	<b>42</b>	<b>1</b>	<b>53</b>	<b>96</b>
<b>Pipeline Supply</b>	<b>637</b>			

**Figure 1: Pipeline Housing Supply (with comparison to previous quarters)**

A full breakdown of the pipeline housing supply by the individual Main Centres, Main Centre Outer Areas and Local Centres is provided in Appendix 1.

The significant reduction in the pipeline supply is largely as the result of the planning permissions for Leale's Yard (109 dwellings), St Martin's Hotel (35 dwellings) and the housing allocation at Petite Fontaine (10 dwellings) lapsing during the quarter.

<sup>2</sup> The 'take-up' of planning permissions refers to developments with planning permission that have commenced i.e. building work has begun on site.

The largest permissions (20 or more dwellings) in the pipeline supply are:

Site	Dwellings	Decision	Progress	Centre
Rue Du Tertre/La Route Du Braye, Vale (sheltered housing)	43	4/11/14	Under construction	St Sampsons / Vale MCOA
Les Blanchés, St. Martin (sheltered and affordable housing)	26	27/11/17	Work not started	Outside of the Centres
Springburn (Former CI Tyres), La Charroterie, St Peter Port	23	8/9/15	Under construction	St Peter Port MC

Figure 2: Largest permissions in the pipeline

The remainder of the pipeline supply is made up of 545 dwellings.

### Third Quarter 2019 - Permissions

#### Approvals this quarter

Full planning permission was granted for a total of 33 additional dwellings on 19 sites during the third quarter of 2019. This is up 18% on the second quarter of 2019 where 28 new dwellings were granted permission.

The average number of dwellings approved per quarter over the past 3 years was 41 units (not including outline permissions). Therefore this quarter's approvals are below average.

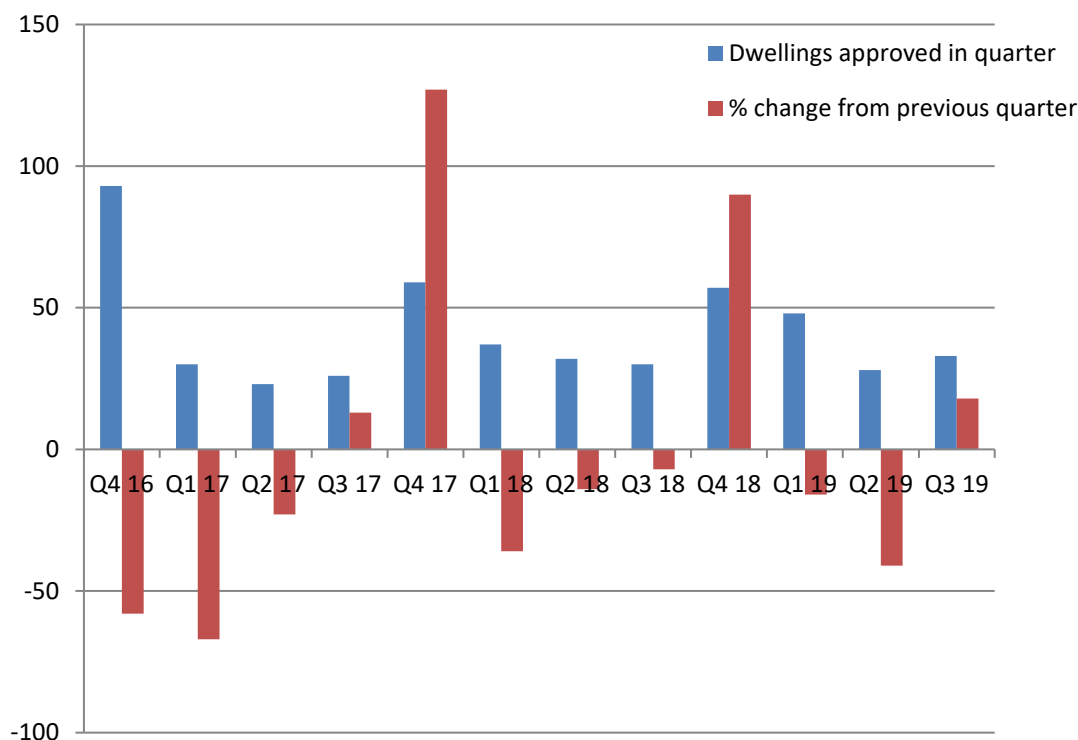

Figure 3: Dwellings approved in quarter and percentage change from previous quarters – 3 year period (excluding outline permissions)

The largest planning permissions granted this quarter were at Le Chalet Hotel, Fermain Lane, St. Martin (conversion of existing hotel into 15 units of residential accommodation) and at Route De Carteret, Castel (demolish existing and erect 5 dwellings).

### Location of Development

The approvals this quarter represent a split of 6 dwellings [18%] in Main Centres, 4 [12%] in Local Centres and 23 [70%] Outside of the Centres.

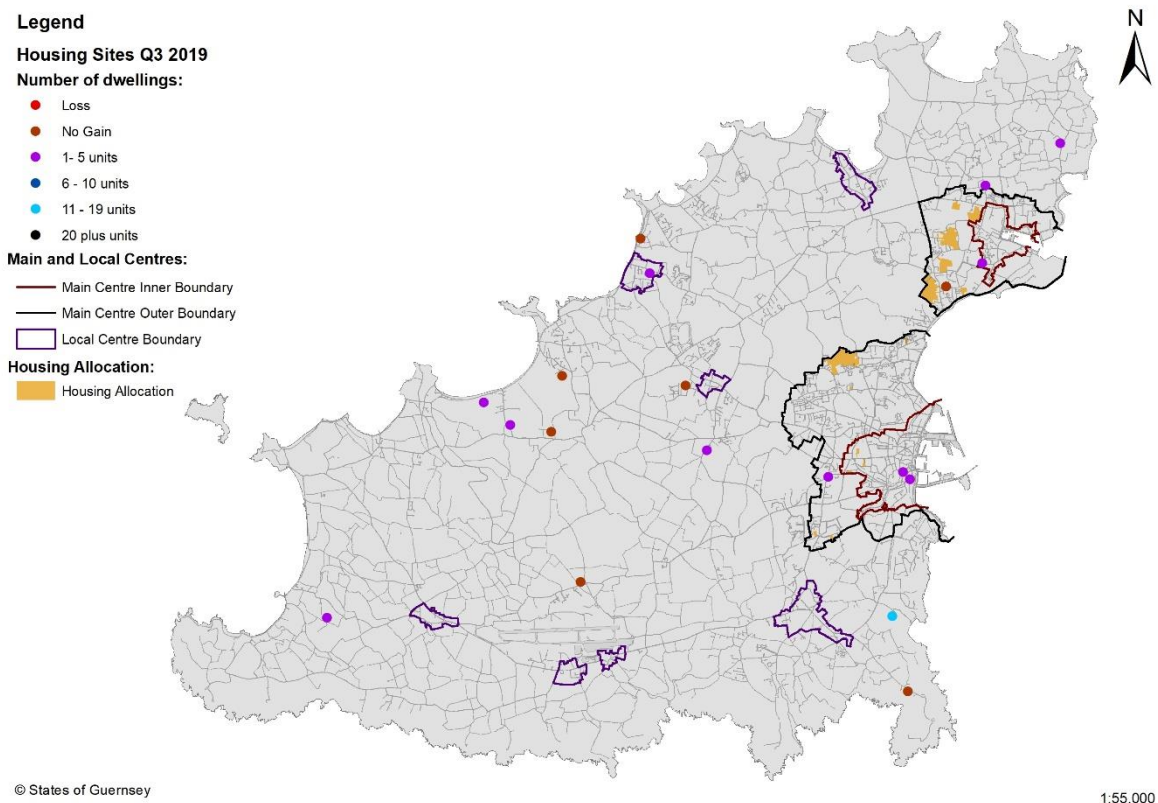

Figure 4: Dwellings approved in quarter

### Brownfield / Greenfield development

The IDP allows for the development of greenfield sites for residential development where they are located within a Main Centre, Main Centre Outer Area or Local Centre and where there are no other designations restricting development (such as Important Open Land). The Plan also allows for development of greenfield sites Outside of the Centres through conversion of redundant buildings.

Under the Land Planning and Development (Guernsey) Law, 2005, horticultural premises, including redundant glasshouse sites and any ancillary structures, are treated as agricultural land and are therefore considered greenfield land.

3 dwellings were permitted on greenfield sites this quarter, these permissions include partial demolition and alterations to a store to create a dwelling (at Rue Du Tertre, Vale),

the conversion of an existing agricultural building to a dwelling (at Rue Des Pelleys, St. Pierre Du Bois) and the conversion of an outbuilding to a dwelling (at The Dunes, Castel). All sites are Outside of the Centres.

### Types of development and dwellings permitted

The types of development and dwellings permitted this quarter are as follows:

Type of development	Use Class					Total
	Detached house (1a)	Semi-detached / terraced house (1b)	Flat (2)	Sheltered housing (3) <sup>3</sup>	House in Multiple Occupation (6)	
New build	0	0	0	0	0	0
Re-develop	0	7	0	1	0	8
Sub-division	0	1	0	0	0	1
Conversion	4	2	18	0	0	24
Loss of units	0	0	0	0	0	0
<b>Total</b>	<b>4</b>	<b>10</b>	<b>18</b>	<b>1</b>	<b>0</b>	<b>33</b>

Figure 5: Types of development and dwellings permitted

The numbers of dwellings shown in Figure 5 relates to the net number of new dwellings in each development e.g. where 3 new dwellings replace 1 dwelling this is counted as 2. The size and type of new dwellings permitted this quarter are shown in Figure 6. 43 new dwellings will replace 10 dwellings as shown in Figure 7, giving the net figure of 33 dwellings permitted this quarter. The size and type of new dwellings permitted this quarter are as follows:

Unit type	Number of bedrooms - New Dwellings					Total
	1	2	3	4+	HMO	
Detached	1	4	3	4		12
Semi-detached		8				8
Terraced	1		3			4
Flat	7	10	1			18
Sheltered	1					1
<b>Total</b>	<b>10</b>	<b>22</b>	<b>7</b>	<b>4</b>		<b>43</b>

Figure 6: Size and type of dwellings permitted this quarter

The size and type of dwellings to be replaced by the above permissions are as follows:

<sup>3</sup> Sheltered Housing is a group of dwellings affording facilities and support services especially suited to the needs of older, disabled or other persons with particular needs (including the on-call assistance of a warden) as a permanent residence.

Unit type	Number of bedrooms - Replaced Dwellings					Total
	1	2	3	4+	HMO	
Detached		2	4	3		9
Semi-detached				1		1
Terraced						
Flat						
Sheltered						
<b>Total</b>		2	4	4		<b>10</b>

Figure 7: Size and type of dwellings to be replaced by the dwellings permitted this quarter

There was no new specialised housing permitted this quarter. Specialised housing includes housing units with care provided to residents such as extra care accommodation, nursing and residential homes and other accommodation for people in need of care.

### Affordable Housing<sup>4</sup>

IDP Policy GP11 requires proposals for development resulting in a net increase of 20 or more dwellings to provide a proportion of the developable area of the site for Affordable Housing. In some cases the provision of units or, in exceptional cases, off-site land or unit provision is permitted. In addition, some permissions are given for Affordable Housing exclusively (such as developments by the Guernsey Housing Association).

No sites had a Policy GP11 Affordable Housing requirement this quarter and no other affordable housing was permitted.

To date, under the IDP, Policy GP11 has yet to be relevant to a planning proposal and there has therefore been no land or units provided for Affordable Housing as a proportion of a developable site area as a direct result of this policy. However, 57 Affordable Housing units have been permitted under other IDP policies.

### Delivery of housing - Developments Commencing and Completed

Whilst the housing supply requirement in the IDP relates only to the number of permissions granted, it is also useful for monitoring of the States Strategic Housing Indicator to monitor how many of these permissions get built (are taken-up). The annual rate of take-up is analysed in the Annual Monitoring Report.

Figure 8 shows that the total number of dwellings commencing construction this quarter is 55 (38 private market, 17 Affordable Housing). This is 14% of the total number of dwellings under construction (394). Figure 8 shows that the total number of dwellings completed construction this quarter is 11 (all private market).

<sup>4</sup> Affordable Housing is for those households whose needs are not met by, or who cannot afford, accommodation in the private sale or rental market without assistance. It is normally provided through the States of Guernsey or a registered Housing Association.



	Commencements Private		Commencements Affordable		Completions Private		Completions Affordable	
	Sites	Units	Sites	Units	Sites	Units	Sites	Units
Main Centres	10	26	-	-	1	2	-	-
Local Centres	1	1	-	-	-	-	-	-
Outside Centres	8	11	1	17	5	9	-	-
<b>Total</b>	<b>19</b>	<b>38</b>	<b>-</b>	<b>-</b>	<b>6</b>	<b>11</b>	<b>-</b>	<b>-</b>
<b>Running total since IDP adoption</b>	<b>143</b>	<b>277</b>	<b>8</b>	<b>134</b>	<b>87</b>	<b>195</b>	<b>7</b>	<b>93</b>

Figure 8: Developments commencing and completing during the quarter

Figure 9 shows how many dwellings were permitted in each year (including outline permissions) and how many dwellings have been completed from each year.

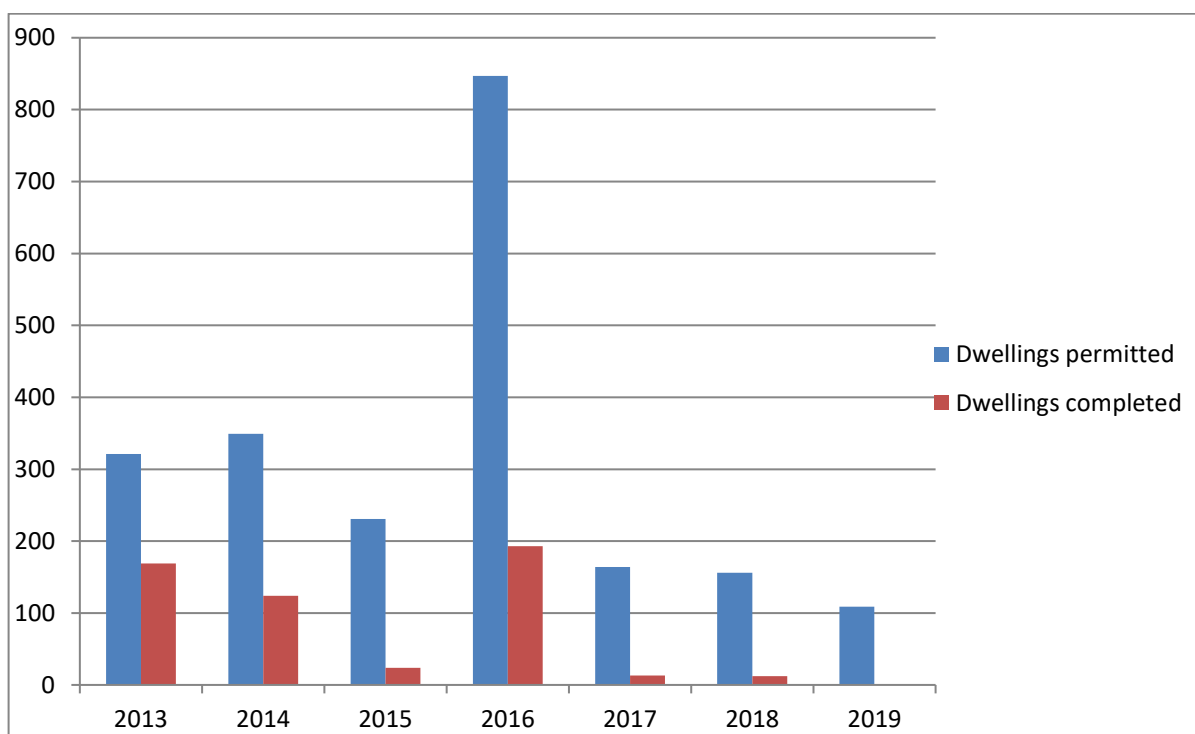

Figure 9: Dwellings permitted (net) and dwellings completed from the permissions in each year (2013 to date)

### Delivery of housing – Source of the supply

In accordance with the requirements of the Strategic Land Use Plan the IDP identifies a minimum five year land supply for housing. At the time the IDP came into force the annual Strategic Housing Indicator was 300 additional new dwellings per year giving a five year land supply requirement for 1,500 dwellings. In July 2018, the States resolved to agree the States Strategic Housing Indicator be set at creating 635 new units of accommodation between 2017 and 2021, with a plus or minus variance of 149 new units. Below is a review of the supply in relation to the new indicator. It should be noted that the indicator relates to the creation of new dwellings not the supply of land through the planning system. The supply of land must be sufficient to allow for the development of at least the number of units

expressed as the States Strategic Housing Indicator. The States has no control over implementation of planning permissions and this is why the Indicator is not expressed as a target.

The methodology used to identify the supply of land for housing to meet the housing indicator (the Strategic Housing Land Availability Assessment, 2014 (SHLAA)) identifies a 5 year supply of housing based on:

A. Dwellings with permission / under construction	713
B. Allocated sites	718
C. Windfall allowance	150-300

A summary explanation of the methodology used to identify the supply of land for housing is available [here](#) ('Approach to the Housing Sites Allocations in the Draft Island Development Plan, December 2014').

#### A. Dwellings with permission / under construction

The current pipeline supply (dwellings with permission or under construction) is 637 dwellings. See [Figure 1](#) above.

#### B. Allocated sites

There are 15 housing allocations in the IDP in the Main Centres and Main Centre Outer Areas which are identified to be used for housing development including ancillary complementary development. The progress in the delivery of housing on these sites is set out in [Figure 10](#) below.

Housing allocation sites	Progress	Net units in quarter	Net Units
Belgrave Vinery	None		
Bougourd Ford	Development Framework adopted		
Braye Lodge	Development Framework adopted		
Cleveleys Vinery	Development Framework adopted		
Education offices	Development Framework adopted		
Priaulx Garage	Permission 2017 (under construction)		19
Franc Fief	None		
King's Club	Under construction		13
La Vrangue	None since the adoption of the IDP		
Les Bas Courtils	Permission for works to house / barn 2017		5
	Development Framework adopted		
Maurepas Road	Permission 2018		6
Petites Fontaines	Permission 2016 – lapsed		
Pointues Rocques	Development Framework adopted		
Saltpans	Draft Development Framework published		
Warry's Bakery	Development completed		20
Total units (net) permitted on allocations			63

[Figure 10: Progress of housing site allocations](#)

This quarter no additional dwellings were permitted on an allocated housing site. To date 63 dwellings have been permitted on allocated sites. Remaining supply from allocated sites is therefore c.655 dwellings. 43 of these dwellings form part of the pipeline supply.

### C. Windfall allowance

The 'windfall' allowance<sup>5</sup> (sites other than the allocated sites) in the 5 year supply methodology used in the SHLAA (2014) is up to 20% i.e. up to 20% of 1500 dwellings which is 300 dwellings over 5 years. This equates to up to 15 dwellings per quarter. This quarter 33 dwellings were permitted on windfall sites. To date since the adoption of the IDP 405 dwellings have been permitted on windfall sites.

The windfall allowance was based on the former housing indicator (300 dwellings per annum) and historic trends. It is not a target but is monitored here to inform future iterations of the SHLAA. The windfall allowance will be reassessed as part of the update of the SHLAA alongside the housing land supply review before the 5 year point of the IDP.

### Housing supply

In summary, the current housing supply is shown in [Figure 11](#).

Source of housing supply	Q3 2019	Q2 2019	Q1 2019
<b>Dwellings with permission / under construction</b>	637	775	774
<b>Remaining capacity on allocated sites</b>	655	645	645
<b>Windfall allowance</b>	150-300	150-300	150-300
<b>Total</b>	1592	1720	1719
<b>(with full windfall allowance)</b>			
<b>Years supply<sup>6</sup></b>	10.1-16.4	11.0-17.7	10.9-17.7
<b>(based on 97-157 dwellings per annum, (with full windfall allowance))</b>			

**Figure 11: Source of housing supply**

### **Delivery of housing - lapsed permissions**

Full planning permission is generally granted for a period of three years, after which time the permission will expire, unless building works have already commenced. The data in this section therefore relates to those full planning permissions expiring in the third quarter of 2019 which were approved in the third quarter of 2016.

<sup>5</sup> In the Strategic Housing Land Availability Assessment (SHLAA) only sites of 0.25 acres (0.1 Ha, 0.6 vergée) and over or that could provide 5 or more dwellings have been identified as contributing to the supply of land. It was envisaged that mainly sites below this threshold would contribute to windfall provision, although sites over this threshold may come forward as windfall. The Plan does not include housing site allocations in the Local Centres or Outside of the Centres and the SHLAA did not include those locations in the land supply. Any dwellings permitted in these locations would form part of the windfall provision.

<sup>6</sup> The 'Years Supply' is an indicator to illustrate how the current supply of housing through the planning system compares to the requirement of the Strategic Land Use Plan to provide a 5 year supply in the Island Development Plan (IDP) (at the time of the adoption of the Plan). This is not a target but tracks the progress of the implementation of the IDP. A supply of less than 5 years would indicate that further housing sites may be required to be allocated through a review of the IDP. A continuous supply of 5 years is not a requirement.

During this quarter, 9 full planning permissions (159 dwellings) lapsed without being taken up for development – see [Figure 12](#) below. This represents 8% of the 108 full planning permissions granted in 2016. 80 of these permissions have been taken-up.

Location	Lapsed Permissions Q3 2019	Lapsed Permissions 2016	Lapsed Dwellings Q3 2019	Lapsed Dwellings 2016
Main Centres	3	5	120	120
Local Centres	1	1	35	35
Outside of the Centres	5	11	4	7
<b>Total</b>	<b>9</b>	<b>17</b>	<b>159</b>	<b>162</b>

Figure 12: Permissions lapsing during the quarter and 2016

Note: Lapsed permissions can relate to a replacement dwelling on a one-for-one basis so that there is no net increase or decrease of units. Therefore, the number of dwellings not built as a result of permissions for redevelopment lapsing may not necessarily reflect the number of permissions lapsing.

### 3. Employment Development

#### Introduction

The Island Development Plan (IDP) has an objective to 'support a thriving economy'. The Plan makes provision for a range of new employment developments throughout the Island where they make a positive contribution to the sustainability of a strong local economy.

The indicators used in this monitoring reflect the Island Development Plan policy approach to employment uses:

Offices – the IDP's approach to office use is to focus this use in the Main Centres, where there are existing clusters of offices, while recognising the need for large floorplate office space with the allocation of an Office Expansion Area at Admiral Park (for floorplates over 1000m<sup>2</sup>). The IDP also seeks to retain existing offices in Main Centres but allows for smaller premises under 250m<sup>2</sup> to change use, to address an oversupply of, mainly tertiary, small office space. New offices are also supported in Local Centres where they are of an appropriate scale for the Local Centre concerned. Outside of the Centres, new office development is supported through conversion of redundant buildings only.

Industry and Storage & Distribution - the IDP's approach to Industry and Storage & Distribution reflects the findings of the Employment Land Study 2014 (also see the Employment Land Study, Update Report, 2017) that the Island is now over-provided with industrial and storage and distribution premises. In managing change in this sector it is recognised that there remains a need to specifically protect some land for Industry and Storage & Distribution to ensure suitable land is available that can be readily developed for a range of industrial and storage/distribution purposes. The IDP, therefore, seeks to protect certain areas for industry and storage and distribution uses – Key Industrial Areas (KIAs) and Key Industrial Expansion Areas (KIEAs).

The IDP directs industry and storage uses toward the KIAs and KIEAs, and also supports industrial use elsewhere within the Main Centres. Within the Main Centres and Main Centre Outer Areas new industry and storage use is also possible through conversion of a redundant building. In Local Centres these uses are also supported where they are of an appropriate scale for the Local Centre concerned. Outside of the Centres, these uses are supported at the KIEA at La Villiaze, St Saviours, and on redundant glasshouse sites under certain circumstances and through conversion of redundant buildings.

The IDP supports, in principle, the continued use, extension, alteration and redevelopment of existing industrial and storage sites throughout the Island and is generally supportive of change of use away from employment uses outside of the KIAs.

The purpose of the quarterly employment monitoring is to monitor the supply of employment premises and land in the Island arising through the planning system and premises and land available to the market for let and/or for sale. The information on premises available to the market is provided every second quarter to match long term trends in monitoring and reflect the pace of change in the market. The monitoring does not

include the implementation of permissions as change of use permissions can be carried out without the need for a building regulations licence and some change of use can occur without the need for planning permission. In both cases the Planning Service will not have a record of commencement and completion of the change. The marketed premises data provides an alternative analysis of demand and includes the 'take-up' of premises.

The types of employment land and premises monitored are Offices (use classes 15, 16 and 17), Storage or Distribution (use classes 22 and 23) and Industrial (use classes 24, 25, 26 and 27).

It is recognised that other sectors, particularly retail and the visitor economy, make a significant contribution to employment in the Island. These uses are monitored on an annual basis as part of the Annual Monitoring Report.

### Approvals this period

Between 1<sup>st</sup> July 2019 and 30<sup>th</sup> September 2019 planning permission has been given for the following net change in floor space (m<sup>2</sup>):

Use Class	Financial & professional office (15)	Administrative office (16)	Temporary office (17)	General storage or distribution (22)	Special storage (23)	Light industry (24)	General industry (25)	Special industry (26)	Waste (27)	TOTAL
Main Centres		-357					-145		25	-332
Local Centres										
Outside of the Centres						-584				-584
TOTAL		-357				-584	-145		25	-1061

Figure 13: Net change in floor space (m<sup>2</sup>) by Use Class granted planning consent between July-September 2019

In summary, offices - net total of -357m<sup>2</sup> permitted; storage or distribution - net total of 0m<sup>2</sup> permitted; industry - net total of -704m<sup>2</sup> permitted.

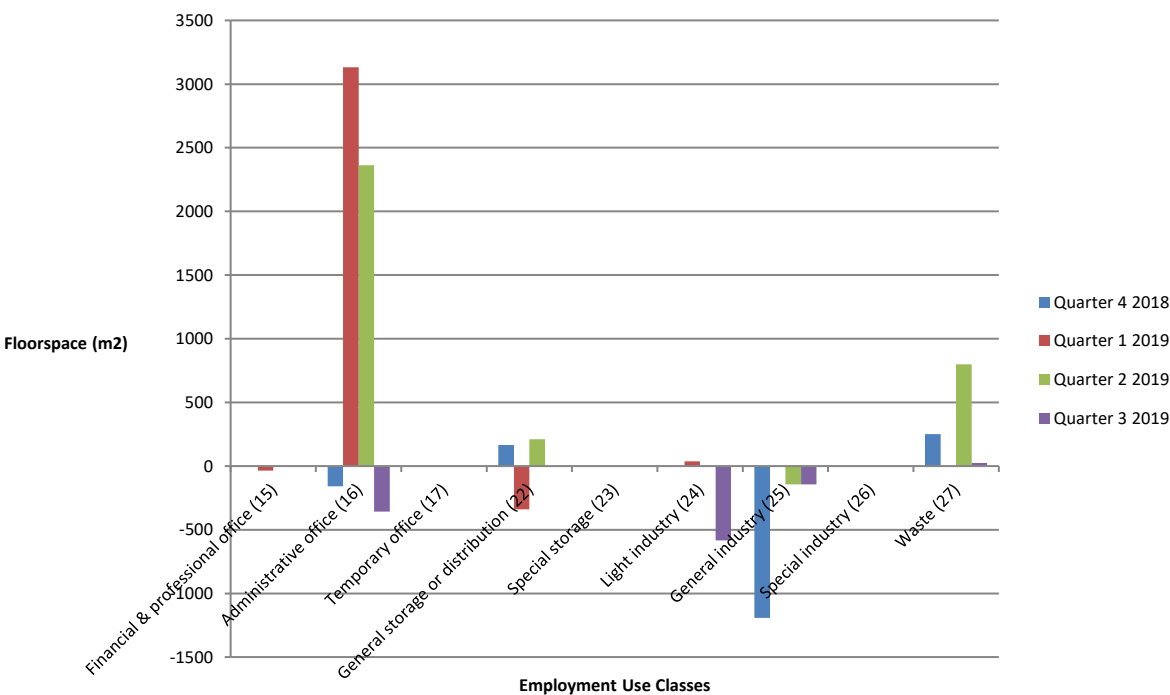

Figure 14: Employment floorspace approved

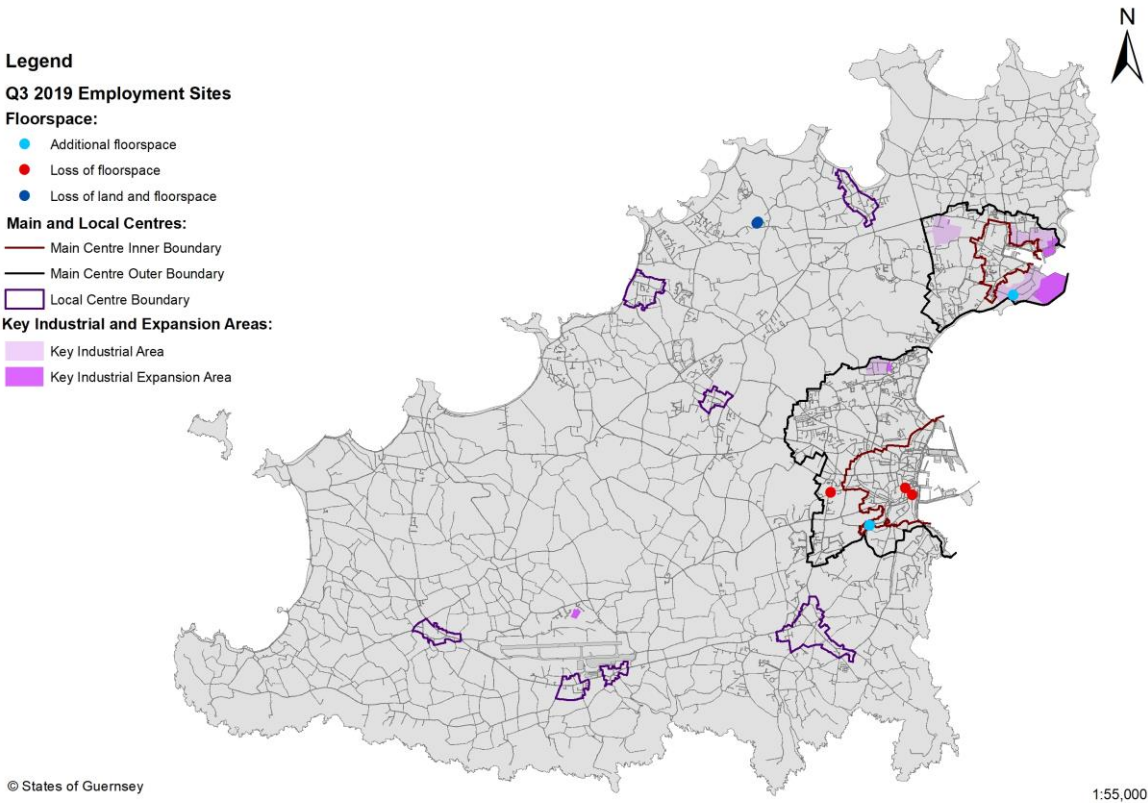

Figure 15: Employment sites approved in quarter

- There were 7 permissions granted in the quarter that included a change in floorspace

- 5 permissions were in Main Centres. 3 of these permissions were to convert offices to a residential units, 1 permission was to create additional office space and 1 permission was to create a water storage tank, pump house and mess room on a waste processing site
- 2 permissions were Outside of the Centres. These were both in a light industrial estate to change the use of one unit to form a gym and studio and one unit for use for gymnastics.

### Trends in supply of Employment Floorspace

The supply of employment land and floorspace through the planning system is often irregular, with applications for relatively large floor areas being submitted on an infrequent basis. The following table indicates, in broad terms, increases and decreases in floor space for each use class granted planning permission over the quarter in comparison to previous periods:

Use Class	Change over 3 <sup>rd</sup> quarter 2019	Change over 2 <sup>nd</sup> quarter 2019	Change over 1 <sup>st</sup> quarter 2019	Change over 4 <sup>th</sup> quarter 2018
Financial & professional office (15)	-	-	↓	-
Administrative office (16)	↓	↑	↑	↓
Temporary office (17)	-	-	-	-
General storage or distribution (22)	-	↑	↓	↑
Special storage (23)	-	-	-	-
Light industry (24)	↓	-	↑	-
General industry (25)	↓	↓	-	↓
Special industry (26)	-	-	-	-
Waste (27)	↑	↑	-	↑

Figure 16: Net change in floor space by Use Class granted planning consent over the period

The above figures should be taken as a snapshot in time. Analysis of changes over a longer period of time will be provided in the Annual Monitoring Reports to give a more accurate picture of trends.

### Summary: Employment Land

The Employment Land Study 2014 forecasts a need for around 2.26ha less industrial and storage & distribution land (sites with or without premises) over the 10 year life of the Island Development Plan. This quarter a net total of -0.055ha of land was given permission for an industrial or storage or distribution use. This compares with a loss of -0.014ha in the previous quarter. The sites added / lost from the supply of industrial or storage or distribution land were:

- Change of use of 2 light industrial units to public amenity uses (use class 21) in Barras Lane, Vale (-0.055ha)



	Net change over 3 <sup>rd</sup> quarter 2019	Net change over 2 <sup>nd</sup> quarter 2019	Net change over 1 <sup>st</sup> quarter 2019	Net change over 4 <sup>th</sup> quarter 2018
Industrial Land	-0.055	-0.014	0.0037	-
Storage & Distribution Land	-	-	-0.1564	-0.12
<b>Total</b>	<b>-0.055</b>	<b>-0.014</b>	<b>-0.1527</b>	<b>-0.12</b>

Figure 17: Net change in industrial and storage & distribution land over the period (hectares)

## Appendix 1 – Pipeline Housing Supply – detailed ‘Centres’ analysis

Location	Number of dwellings						Total
	Full permissions (work not commenced)		Outline permissions		Under Construction		
	PM	AH	PM	AH	PM	AH	
St Peter Port MC	53	-	-	-	77	-	130
St Peter Port MCOA	36	6	-	-	93	19	154
St Sampsons / Vale MC	1	-	-	-	11	-	12
St Sampsons / Vale MCOA	18	-	-	-	76	17	111
Total MCs	108	6	0	0	257	36	407
Cobo Local Centre	4	-	-	-	16	-	20
Forest Local Centre	-	-	-	-	-	-	0
Forest West Local Centre	-	-	-	-	-	-	0
L'Aumone Local Centre	-	-	-	-	1	-	1
L'Islet Local Centre	4	-	-	-	1	-	5
St Martin's Local Centre	5	1	-	-	1	-	7
St Peter's Local Centre	-1	-	-	-	-	-	-1
Total LCs	12	1	0	0	19	-	32
Outside of the Centres	100	16	0	0	45	37	198
Total	220	23	0	0	321	73	637

MC – Main Centre

MCOA – Main Centre Outer Area

PM – Private Market

AH – Affordable Housing

## Legend

## Q3 2019 Housing Pipeline

## Number of dwellings:

- Loss
- 1- 5 units
- 6 - 10 units
- 11 - 19 units
- 20 plus units

## Main and Local Centres:

- Main Centre Inner Boundary
- Main Centre Outer Boundary
- Local Centre Boundary

## Housing Allocation:

- Housing Allocation

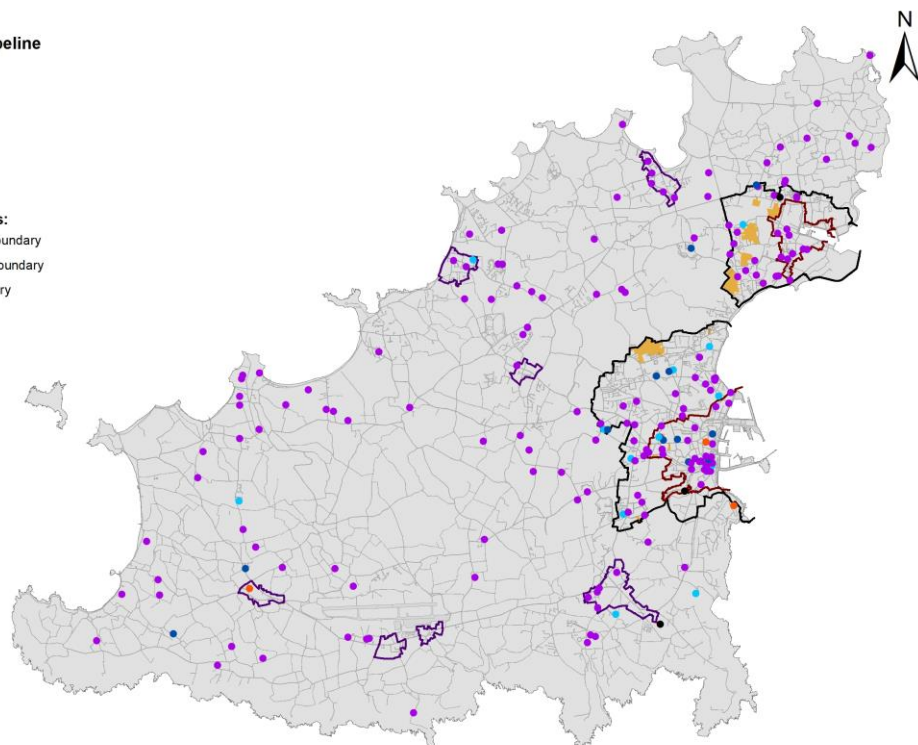

**Contact Us** for further information and advice at: Planning Service, Sir Charles Frossard House, St Peter Port. GY1 1FH Telephone 01481 717200 Email [planning@gov.gg](mailto:planning@gov.gg)

This monitoring report is issued by the Planning Service for information only. It does not form part of the Island Development Plan (2016). The Development & Planning Authority does not accept any liability for loss or expense arising out of the provision of, or reliance on, any information given. You are recommended to seek advice from an independent professional advisor where appropriate.

**Have you visited our website?** Go to [www.gov.gg/planningandbuilding](http://www.gov.gg/planningandbuilding) for monitoring reports, the Island Development Plan, technical reports, guidance material and other planning information, including how to obtain pre-application advice and how to submit a planning application.

Copies of the text of the Island Development Plan (2016) are available from Sir Charles Frossard House. Copies of legislation are available from the Greffe. Electronic copies are also available at [www.guernseylegalresources.gg](http://www.guernseylegalresources.gg)