

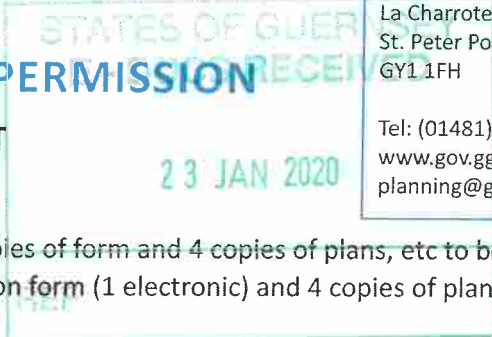

J 982/A2

APPLICATION FOR PLANNING PERMISSION

THE LAND PLANNING AND DEVELOPMENT (GUERNSEY) LAW, 2005 – AS AMENDED



Sir Charles Frossard House  
La Charroterie  
St. Peter Port Guernsey  
GY1 1FH  
  
Tel: (01481) 717200  
www.gov.gg  
planning@gov.gg

Please complete in black ink using block capitals (2 copies of form and 4 copies of plans, etc to be submitted). Professional agents to submit 2 copies of the application form (1 electronic) and 4 copies of plans, etc (1 electronic).

For all applications, complete pages 1 & 2 of the form.  
For all non-householder applications, please also complete pages 3 & 4 of the form.

APPLICANT'S DETAILS		AGENT'S DETAILS	
A	Name: MR + MRS E MELROSE	Name:	
	Address: ROSEWOOD COTTAGE	Address:	
	2 LE PETIT FRAPPIER		
	RUE DES MARETTES, ST MARTINS		
	Postcode: GY4 6JH	Postcode:	
	Tel: 07781 431231	Tel:	
	Email: EVAN.MELROSE@OUTLOOK.COM	Email:	
	Ref:		

APPLICATION SITE	
B	Address: AS ABOVE
	Postcode: Cadastre ref (if known):
	Site Area in either vergées/acres/hectares/square metres:

PROPOSED DEVELOPMENT	
C	Is this application for: Planning Permission <input checked="" type="checkbox"/> Outline Permission <input type="checkbox"/> Reserved Matters <input type="checkbox"/>
	Description of the proposal, including any change of use: CHANGE EXISTING SUITROOM, ENLARGE SIZE, CHANGE ROOF DESIGN
	Has the proposal been the the subject of pre-application discussion with the Authority? Yes <input type="checkbox"/> No <input checked="" type="checkbox"/>
	If yes, reference : / / . Case officer's name:
	Does the proposal require an Environmental Impact Assessment? Yes <input type="checkbox"/> No <input checked="" type="checkbox"/>
	Has the development already commenced? Yes <input type="checkbox"/> No <input checked="" type="checkbox"/>

FEES				
D	CATEGORY	NUMBER OF	FEE PER ITEM	TOTAL(£)
	3	1	£150.00	£150.00
	Total Floor area of new building or extension (if roofspace, divide that floor area by 50%):			15.3 Sqm
			Fee enclosed:	Yes <input checked="" type="checkbox"/> No <input type="checkbox"/>

**E TREES AND HEDGES**

Does the proposal involve the removal of trees or hedges?	Yes <input type="checkbox"/> No <input checked="" type="checkbox"/>
If Yes, please confirm that <u>all</u> trees/hedges to be removed AND <u>all</u> trees/hedges to remain have been indicated on the block plan:	<input type="checkbox"/>
Are any trees directly affected by or close to the proposed development subject to a Tree Protection Order (TPO)?	Yes <input type="checkbox"/> No <input checked="" type="checkbox"/>
Reference Number of TPO:	
If Yes, please confirm that the submitted plans identify <u>all</u> protected trees affected by or close to the proposed development and <u>all</u> works to trees and roots.	<input type="checkbox"/>

**F PROTECTED BUILDINGS/MONUMENTS**

Does the proposal involve works to a Protected Building/Monument?	Yes <input type="checkbox"/> No <input checked="" type="checkbox"/>
If yes, please confirm that the submitted plans show full details of <u>all</u> proposed internal and external alterations/ <u>works</u> and a statement to demonstrate that the special interest of the building has been considered at the outset.	<input type="checkbox"/>

**G DEMOLITION**

Are any buildings/structures (including walls) to be demolished?	Yes <input type="checkbox"/> No <input checked="" type="checkbox"/>
If yes, please confirm that the submitted plans clearly indicate <u>all</u> buildings/structures to be demolished.	<input type="checkbox"/>

**H PEDESTRIAN AND VEHICULAR ACCESS & PARKING**

Does the proposal involve alteration to or creation of a new vehicle access/ pedestrian access/car parking? (delete as appropriate):	Yes <input type="checkbox"/> No <input checked="" type="checkbox"/>
If yes, please confirm that the submitted plans clearly indicate <u>all</u> alterations to or creation of new access/car parking.	<input type="checkbox"/>

**I MATERIALS**

Please confirm that <u>all</u> external materials (existing & proposed) including boundary treatments and hard surfaced areas are shown on the submitted plans.	<input checked="" type="checkbox"/>
Please confirm that a statement has been included to address the Sustainable Development matters and the Waste Management issues set out in Policy GP9 of the IDP, as appropriate.	<input checked="" type="checkbox"/>

**J STATEMENT**

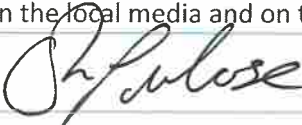
I am the owner of the site	<input checked="" type="checkbox"/>
I have the written consent of the owner(s) of any part of the land to make this application	<input type="checkbox"/>
I have made all reasonable enquiries to identify the owner and obtain consent (Please provide evidence)	<input type="checkbox"/>
I/we hereby apply for planning permission, as described in this form and the accompanying plans/ drawings, in accordance with the relevant legislation. I/we declare that to the best of my/our knowledge, all the particulars in this application are correct. I/we agree that any information given in this application may be disclosed to relevant Committees of the States of Guernsey, made accessible to the public, published in the local media and on the States of Guernsey website.	
SIGNATURE: 	NAME (Print): <b>EVAN MEROSE</b>
Date: <b>21/01/2020</b>	Company Name (if applicable) _____

**APPLICATION FOR PLANNING PERMISSION - PART 2**  
 For all non-householder applications please complete pages 3 & 4 of the form.

<b>RESIDENTIAL DEVELOPMENT</b>			
<b>K</b>		Existing Units	Proposed Units
	• Dwelling houses	/	
	• Flats		
	• Sheltered Housing		
	• Specialised Housing		
	• Other Housing		
	Existing No of people	Proposed No of people	
	• Multiple occupation		

<b>AFFORDABLE HOUSING</b>		
<b>L</b>	Does Development Plan Policy GP11 (Affordable Housing) apply?	Yes <input type="checkbox"/> No <input type="checkbox"/>
	If yes, please confirm details of provision (land or units) are included	<input type="checkbox"/>
	If unable to comply, please confirm reasons and viability assessment included	<input type="checkbox"/>

<b>OTHER DEVELOPMENT</b>			
<b>M</b>	GIFA = Gross Internal Floor Area	Existing GIFA m2	Proposed GIFA m2
	• Retail convenience	/	
	• Retail other		
	• Food/drink		
	• Offices		
	• Industry/Storage & Distribution		
	• Sport/Recreation/Leisure		
	• Education/Community/Health		
	• Agriculture/Horticulture		
	• Infrastructure/Harbour/Airport		
		Existing bed spaces	Proposed bed spaces
	• Visitor Accommodation – Serviced		
	• Visitor Accommodation – Non-serviced		
• Staff accommodation			
	Existing GIFA m2	Proposed GIFA m2	
• Other Use (please specify)			

<b>PARKING PROVISION</b>			
<b>N</b>		Existing spaces	Proposed spaces
	• Car	/	
	• (of which disabled)		
	• Motorcycle		
	• Bicycle		

**CHECKLIST** (Please tick boxes ) or indicate n/a

**O**

**ALL PLANNING APPLICATIONS MUST INCLUDE THE FOLLOWING INFORMATION;**  
Please see the guidance notes, PN2 Making a Planning Application, for more details

Application Forms x2	<input checked="" type="checkbox"/>
Site Location Plan x 4	<input checked="" type="checkbox"/>
Block Layout Plan x 4	<input checked="" type="checkbox"/>
Drawings x 4	<input checked="" type="checkbox"/>
Fee - See Fees for Planning Applications	<input checked="" type="checkbox"/>

**A NUMBER OF OTHER ITEMS MAY BE REQUIRED, DEPENDING ON THE PROPOSAL;**

<p><b>Sustainable Checklist</b> – a proportional response to IDP policy GP9 A brief written statement addressing the policy text should be submitted. As a minimum for small extensions to dwelling houses this should confirm that the design, including insulation, drainage, water efficiency, materials, waste storage and disposal and the conservation of fuel and power, also meets the current Building Regulations.</p>	<input type="checkbox"/>
<p><b>Waste Management Plan</b> – for more significant applications, including demolition. Guidance is being drawn up on how to meet the requirements of IDP Policy GP9.</p>	<input type="checkbox"/>
<p><b>Construction and Environmental Management Plan (CEMP)</b> for larger developments where construction work has the potential to cause disturbance to neighbouring properties during the construction period.</p>	<input type="checkbox"/>
<p><b>Dower Units</b> – details of relationship between dower and principal dwelling. See Planning Advice Note No1 – Dower Units.</p>	<input type="checkbox"/>
<p><b>Traffic Impact Assessment (TIA)</b> – See the Supplementary Planning Guidance on Parking Standards and Traffic Impact Assessment, section 9 for more guidance.</p>	<input type="checkbox"/>
<p><b>Affordable Housing viability</b> – where affordable housing requirements of policy GP11 are not to be complied with, an explanation must be provided. See the Supplementary Planning Guidance on Affordable Housing, section 10 for more details.</p>	<input type="checkbox"/>
<p><b>Visitor viability</b> – where change of use of visitor accommodation is proposed See Supplementary Planning Guidance on Change of Use of Visitor Accommodation to Non-Visitor Accommodation Use, for more guidance.</p>	<input type="checkbox"/>
<p><b>Telecommunications Certificate</b> – A radiation certificate should accompany any applications for mobile phone masts.</p>	<input type="checkbox"/>
<p><b>Statement of Significance</b> – For work to Protected Buildings.</p>	<input type="checkbox"/>
<p><b>Survey Plans</b> – Required for work to Protected Buildings and conversions.</p>	<input type="checkbox"/>
<p><b>Agriculture Priority Areas</b> – Report on suitability of land for farming purposes.</p>	<input type="checkbox"/>

Please submit 2 copies of this completed form, together with the required sets of plans and other supporting information to: The Office of the Development & Planning Authority, Sir Charles Frossard House, La Charroterie, St. Peter Port, Guernsey, GY1 1 FH.



# Address Locator



digimap

Gsy. tel. 01481 700321 Jsy. tel. 01534 769069 e-Mail info@digimap.gg / .je

digimap

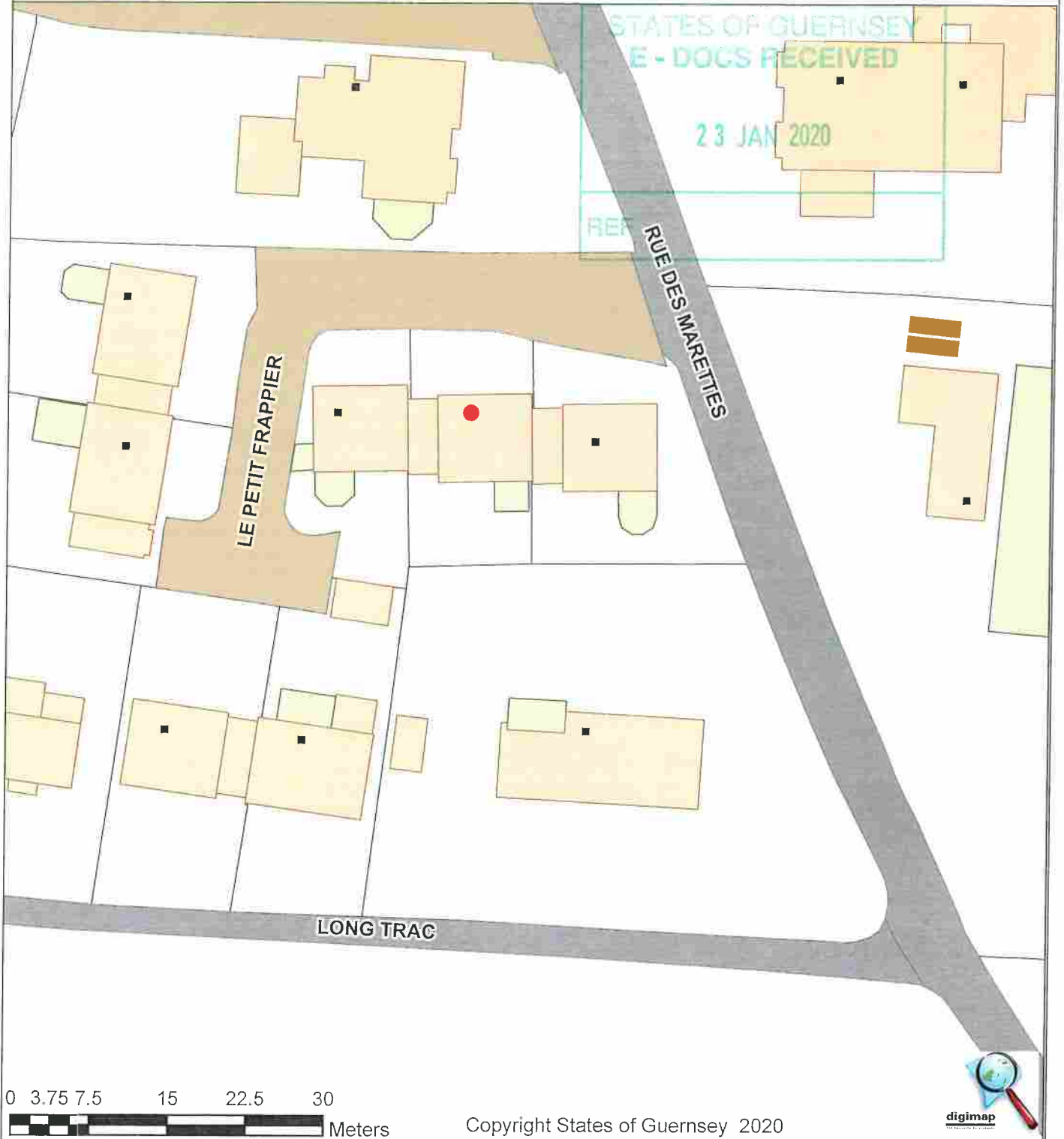

Copyright States of Guernsey 2020



Applicants Name : .....  
NB Please indicate any amendments required to the address shown :-

Scale 1:544

2  
Le Petit Frappier  
Rue Des Marettes  
St. Martin  
Guernsey  
GY4 6JH

NB. The details on this plan are illustrative, not defined. The coloured boundary illustrated above does not necessarily indicate the extent of the property or curtilage.

# Address Locator

23 JAN 2020



digimap

Gsy. tel. 01481 700321 Jsy. tel. 01534 769069 e-Mail info@digimap.gg / .je

digimap

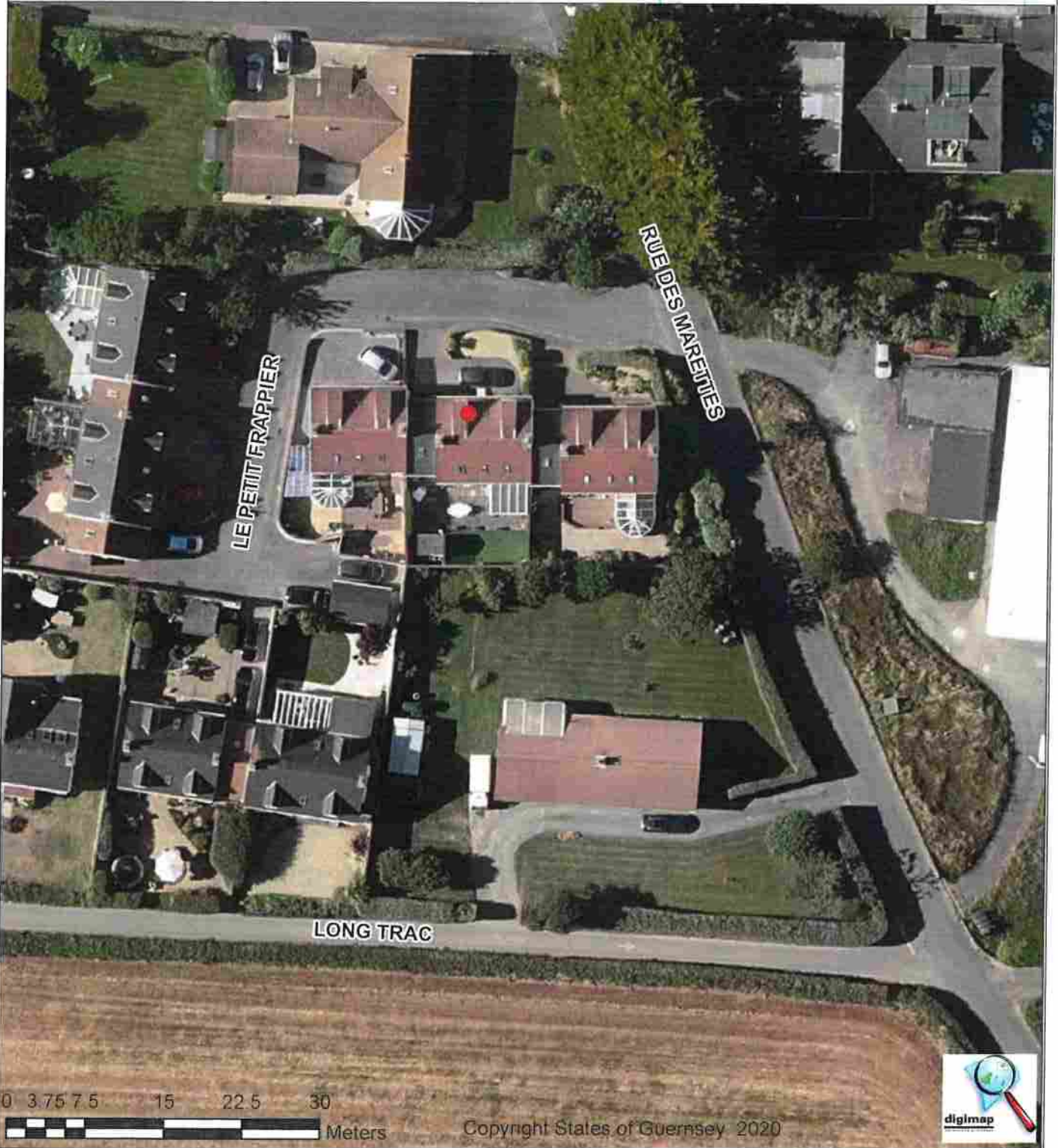

Applicants Name : .....  
NB Please indicate any amendments required to the address shown :-

Scale 1:544

2  
Le Petit Frappier  
Rue Des Marettes  
St. Martin  
Guernsey  
GY4 6JH

STATES OF GUERNSEY  
EXDOCS RECEIVED

23/07/2020



PROPOSAL:

ENLARGE EXISTING SUNROOM BY 1.56m WITH  
CHANGE FROM LOWPITCH ROOF TO FLATROOF.  
DESIGN, NEW COVERING ALKOR SINCE PLY  
MEMBRANE,

EXISTING SLAB TO REMAIN.

NEW WALLS TO BE BUILT.

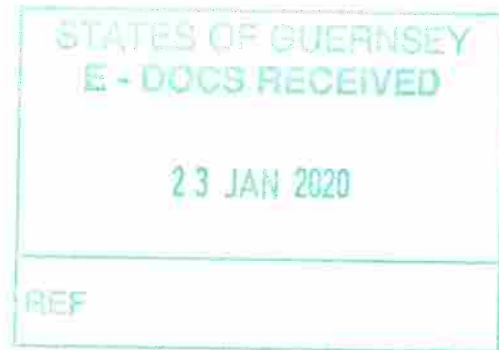



STATES OF GUERNSEY  
E - DOCS RECEIVED  
23 JAN 2020



PROPOSED RETAIL VIEW

SCALE 1:50

STATES OF GUERNSEY E-DOCS RECEIVED
23 JAN 2020
REF

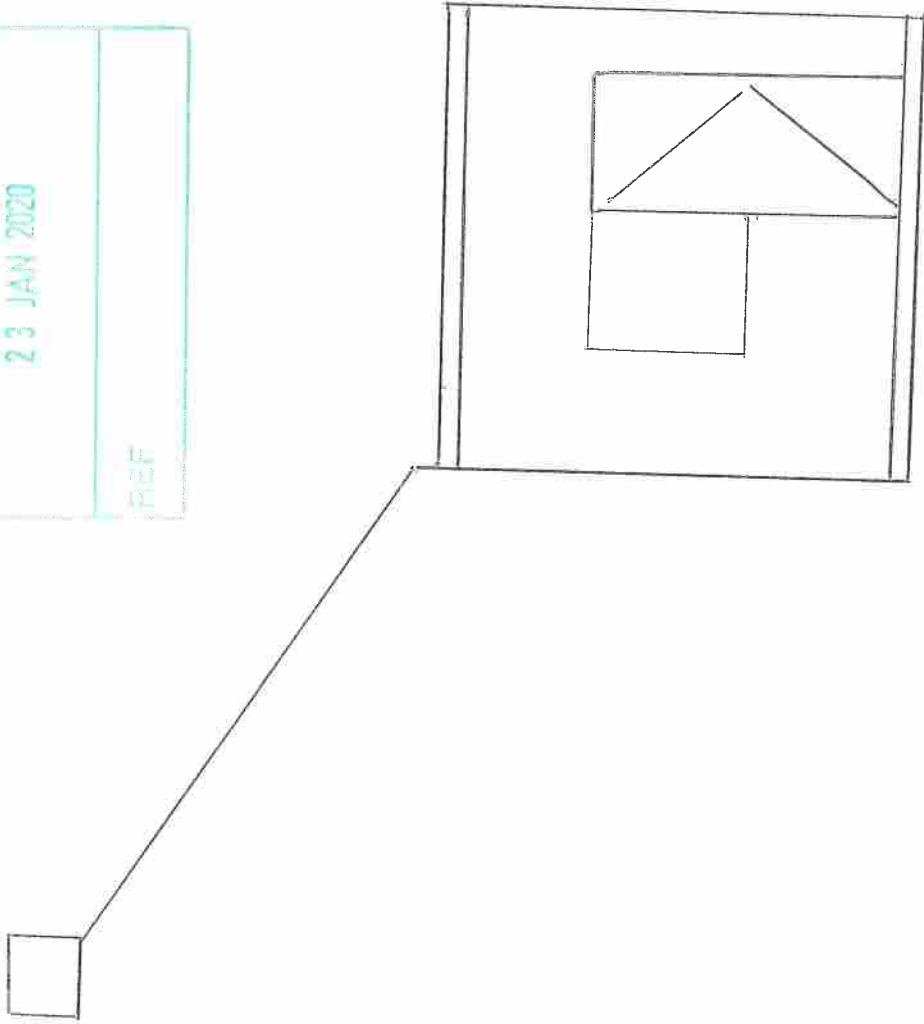

SCALE 1:50

PROPOSED SIDE ELEVATION

STATES OF GUERNSEY  
E - DOCS RECEIVED  
23 JAN 2020  
REF

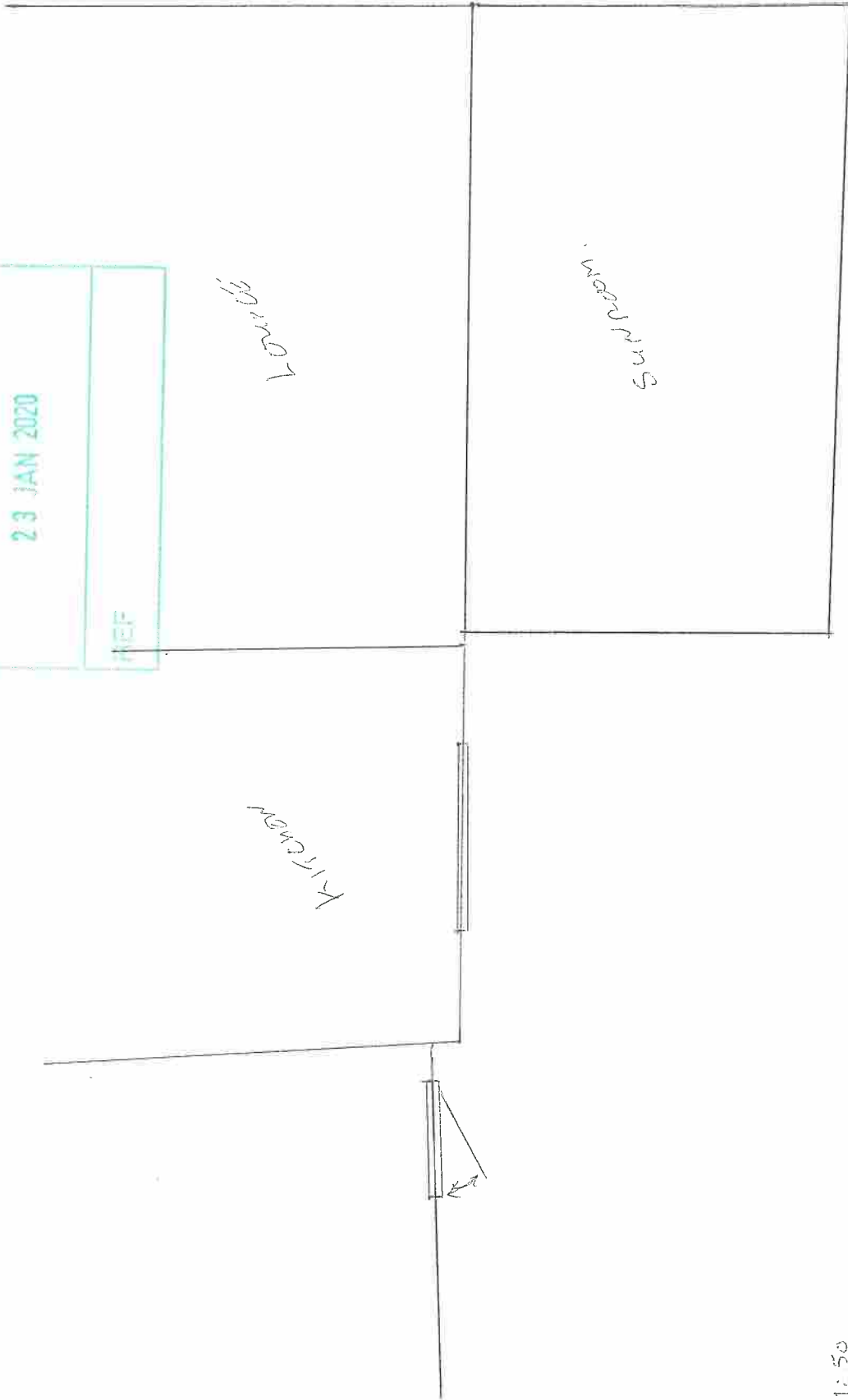

LIVING

SOFA

KITCHEN

SCALE 1:50

PROPOSED PLAN

OFFICE OF GUERNSEY  
E-DOCS RECEIVED  
23 JAN 2020

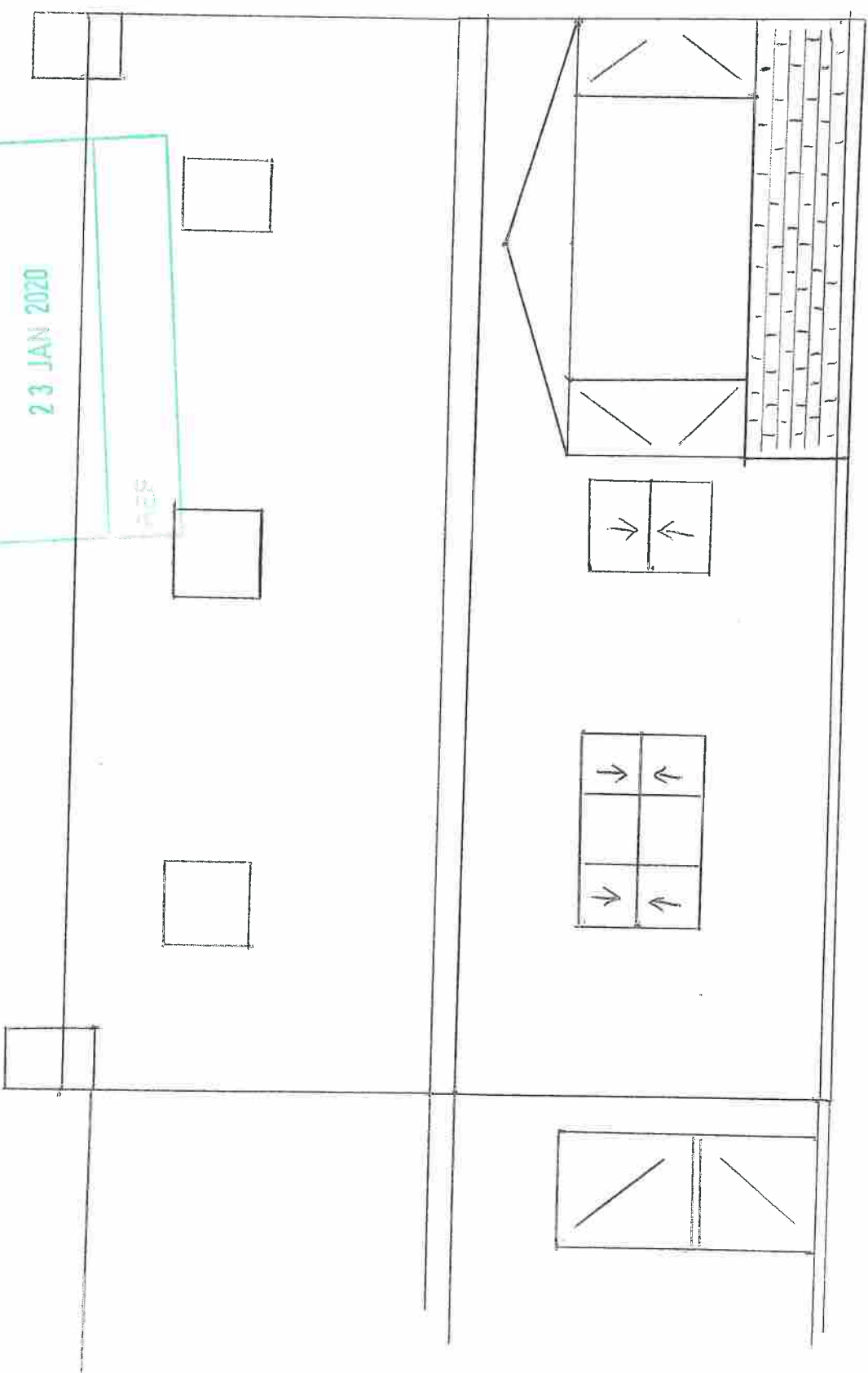

SCALE 1:50

REAR VIEW EXISTING

STATES OF GUERNSEY  
E-DOCS RECEIVED  
23 JAN 2020  
PIERP

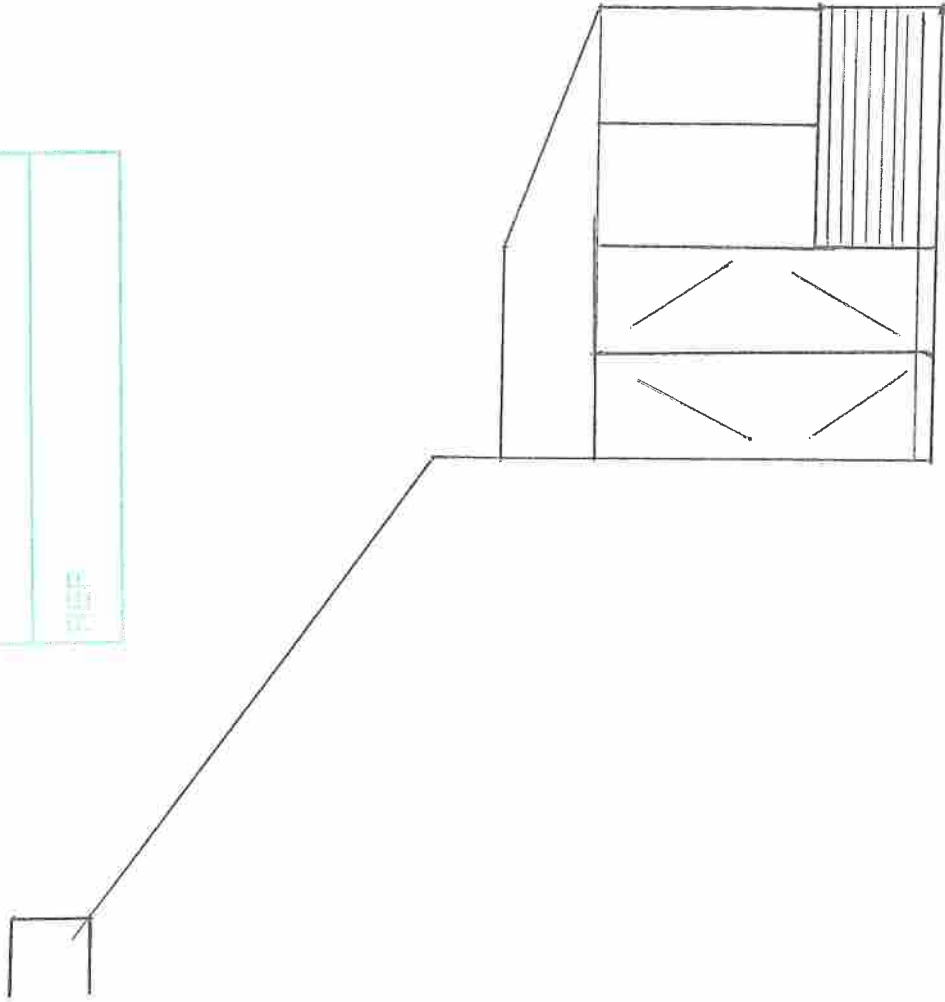

SCALE 1:50

SIDE ELEVATION EXISTING.

OFFICE OF GUERMBEY  
E-DOCS RECEIVED  
23 JAN 2020  
23

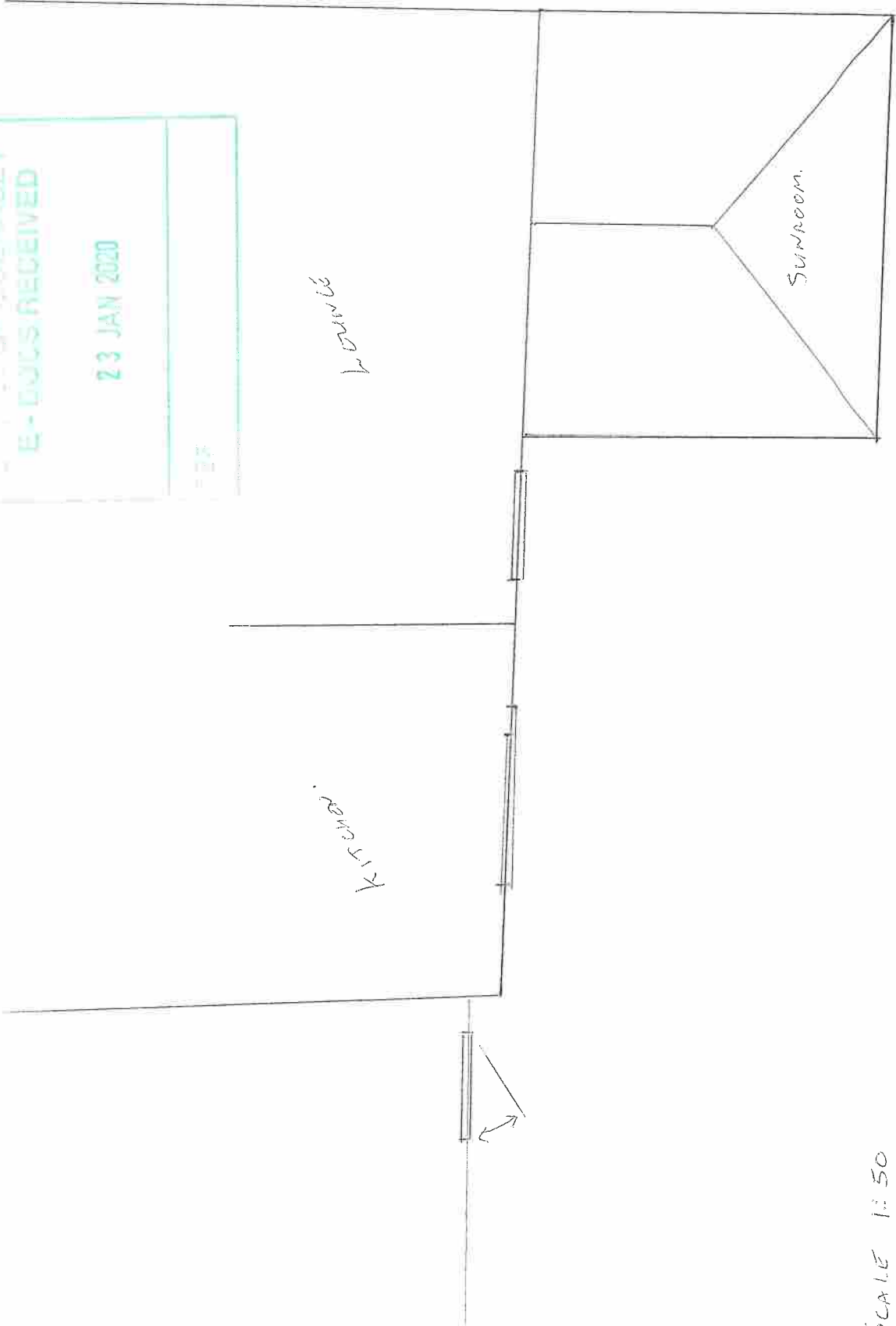

SCALE 1:50

EXISTING PLAN

# Address Locator

23 JAN 2020



**digimap**  
THE LANDSCAPE SOLUTIONS

Gsy. tel. 01481 700321 Jsy. tel. 01534 769059 e-Mail info@digimap.gg / je

**digimap**  
THE LANDSCAPE SOLUTIONS



2  
Le Petit Frappier  
Rue Des Marettes  
St. Martin  
Guernsey  
GY4 6JH

Applicants Name : .....  
NB Please indicate any amendments required to the address shown :-

Scale 1:544

NB. The details on this plan are illustrative, not defined. The coloured boundary illustrated above does not necessarily indicate the extent of the property or curtilage



# Address Locator



digimap

Gsy. tel. 01481 700321 Jsy. tel. 01534 769069 e-Mail info@digimap.gg / je

digimap



0 3.75 7.5 15 22.5 30  
Meters

Copyright States of Guernsey 2020



digimap

2  
Le Petit Frappier  
Rue Des Marettes  
St. Martin  
Guernsey  
GY4 6JH

Applicants Name : .....  
NB Please indicate any amendments required to the address shown :-

Scale 1:544

NB, The details on this plan are illustrative, not defined. The coloured boundary illustrated above does not necessarily indicate the extent of the property or curtilage.



