

Part Roof Plan 1:50

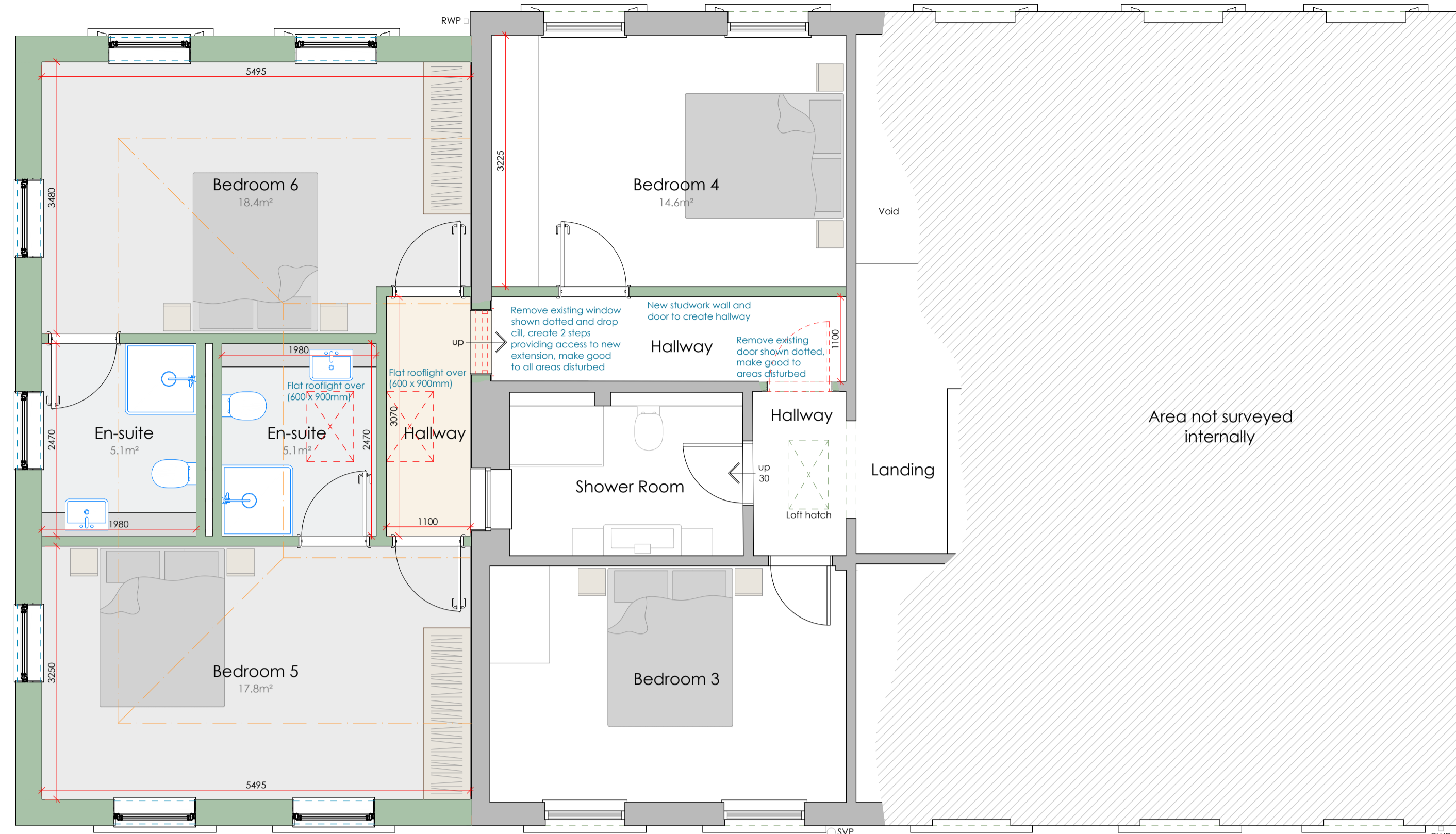

First Floor Plan 1:50

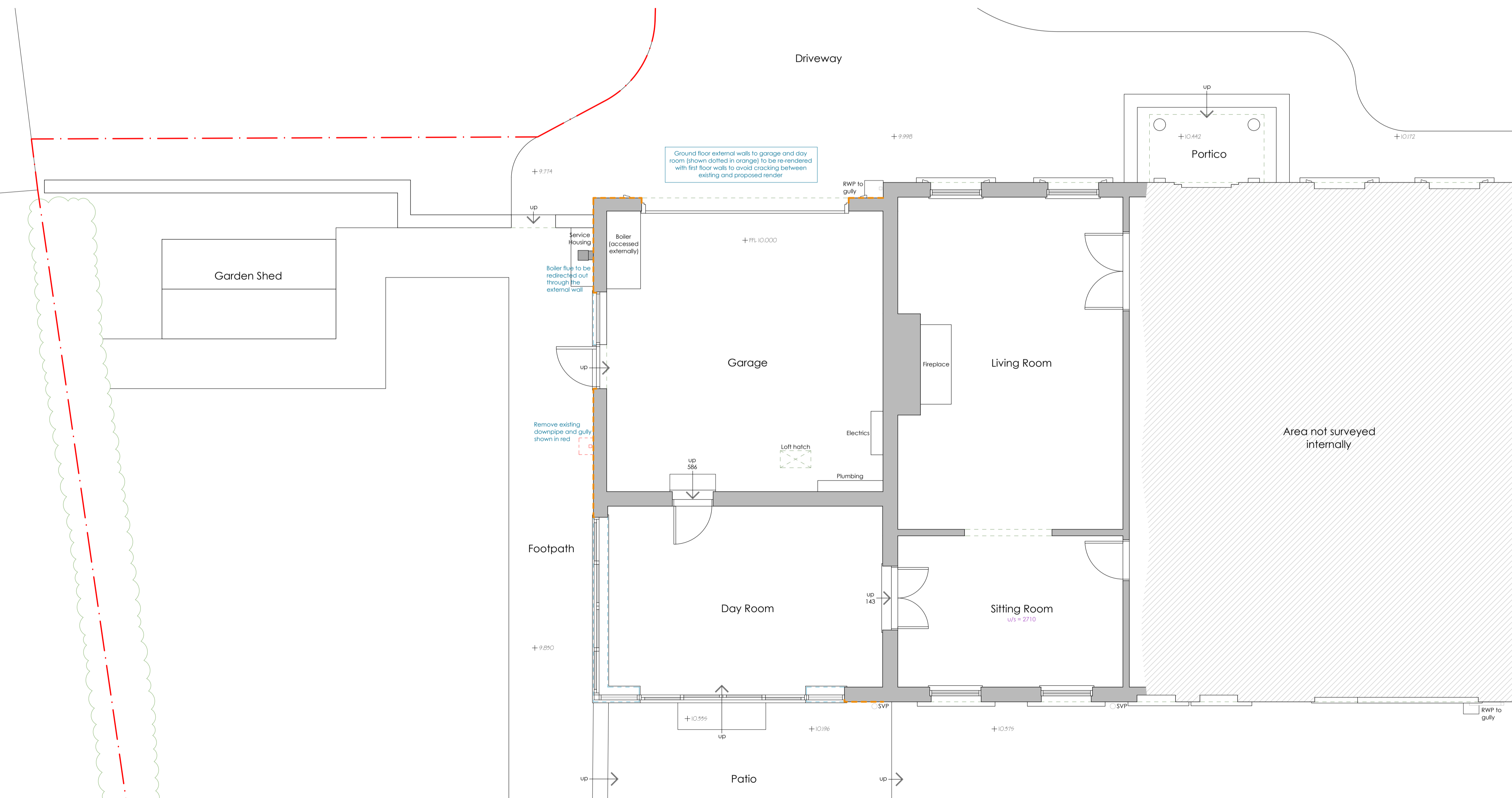

Part Site Plan / Ground Floor Plan 1:50

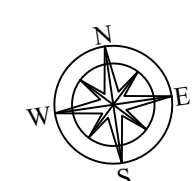

**COPYRIGHT**

A7 Design Limited **DO NOT GIVE CONSENT** to photograph, photocopy or copy by any other means, the content included within this drawing whether in full or in part without a separate permission from the author. In accordance with the copyright (Bailiwick of Guernsey) Ordinance, 2005 - The copyright of ALL information remains the intellectual property of A7 Design Limited.

**NOTES**

Figured dimensions are to be used in preference to scaled dimensions. Developers / Contractors **MUST CHECK ALL** dimensions and levels on site and any discrepancies must be reported to A7 Design Limited. If in doubt consult A7 Design Limited.

**AMENDMENTS**

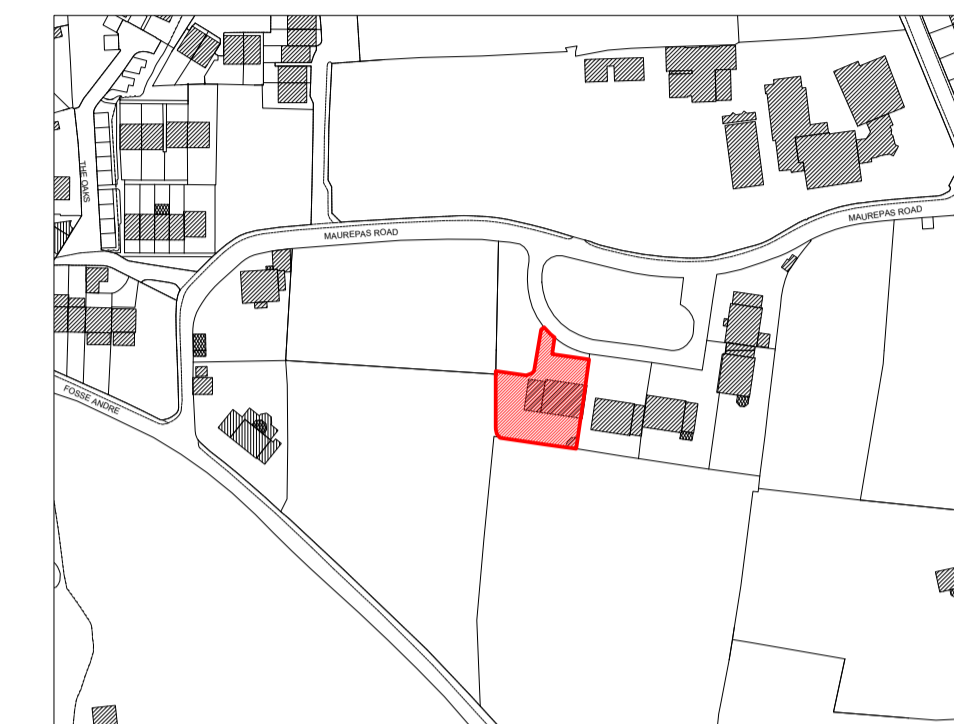

Location Plan 1:2500

Copyright 2020 States of Guernsey/Digimap Ltd  
Digimap licence No:109

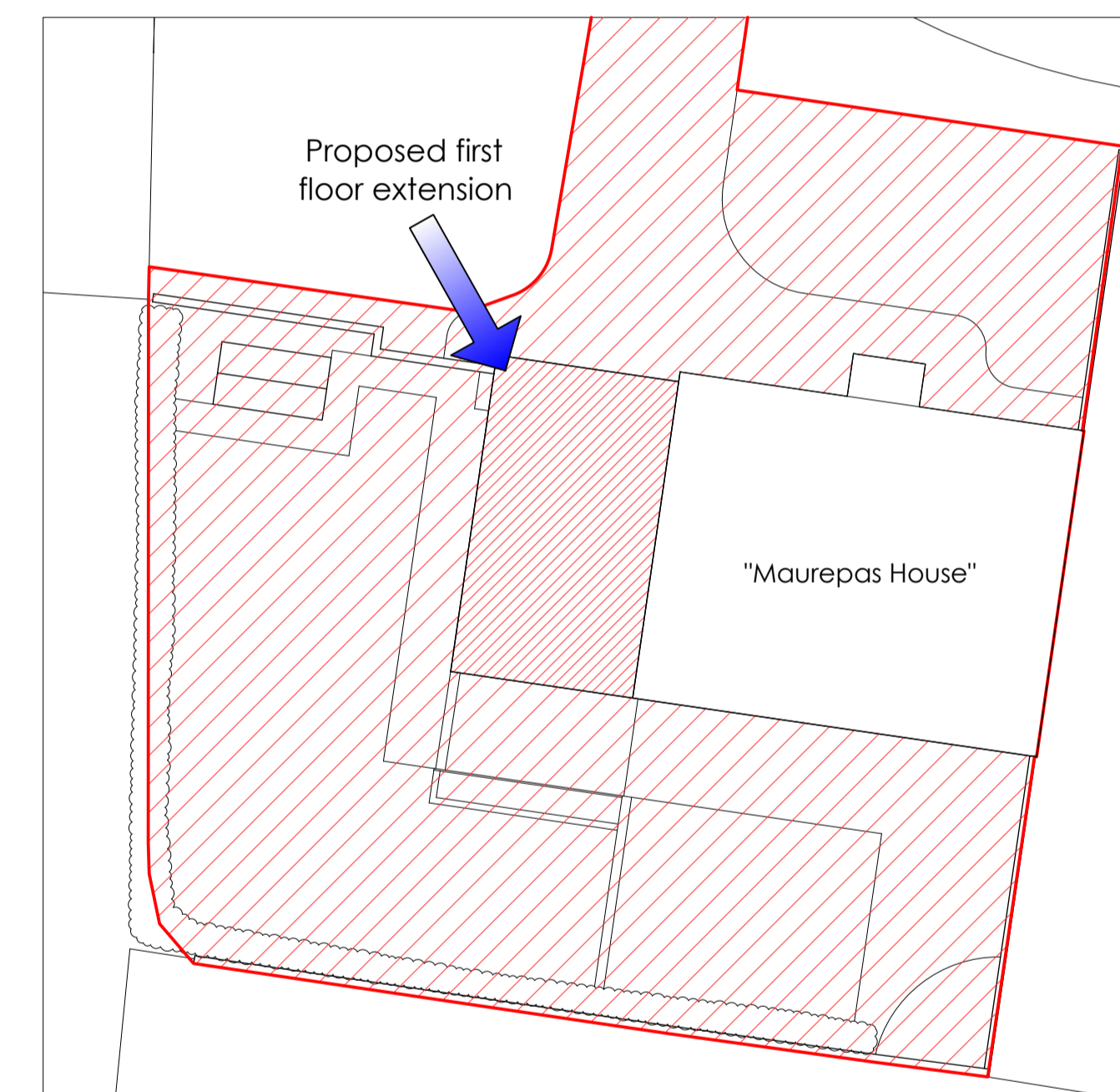
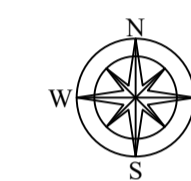

Block Plan 1:200

Copyright 2020 States of Guernsey/Digimap Ltd  
Digimap licence No:109



**A7 DESIGN LIMITED** Registration No. 56840  
Registered Address:  
Southside House  
South Quay  
St. Sampsons  
Guernsey GY2 4QH

WWW.A7DESIGN.CO.UK 01481 248330 admin@a7design.co.uk

**Project Description**  
Extension and Alterations to Provide Additional Accommodation

**Site Location**  
Maurepas House  
Rue Maurepas  
Maurepas Road  
St. Peter Port  
GY1 2DR

**Client Ref.**  
Mr and Mrs G Bates

**Client**  
Mr and Mrs G Bates

**Client Ref.**  
20-1105

**Client Ref.**  
PD/01

**Client Ref.**  
20-1105

**Client Ref.**  
PD/01

**Client Ref.**  
20-1105

**Client Ref.**  
PD/01

**Client Ref.**  
20-1105

**Client Ref.**  
PD/01

**Client Ref.**  
20-1105

**Client Ref.**  
PD/01

This drawing has been produced using external information supplied by others.

**Client Ref.**  
20-1105

**Client Ref.**  
PD/01

**Client Ref.**  
20-1105

**Client Ref.**  
PD/01