

**Level +1 First Floor Plan**  
Scale 1:200

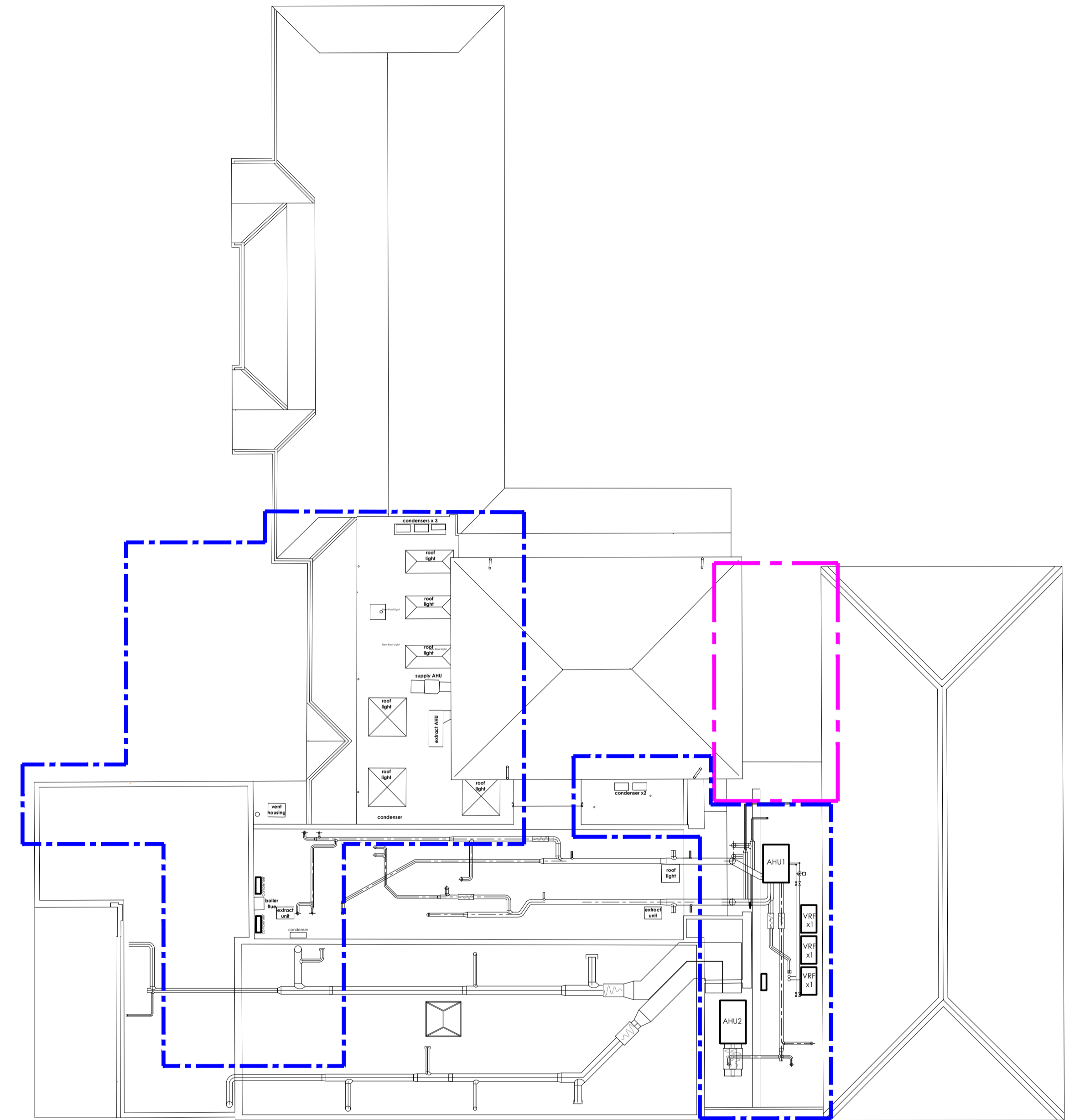

**Level +2 Roof Plan**  
Scale 1:200

- - - - - Extent of works for previous approved planning application REF - FULL/2019/0816
- - - - - Extent of new application. 2 storey extension

**NORTH**

**GENERAL NOTES**  
This drawing is to be read in conjunction with all related drawings. Do not scale from this drawing. All dimensions must be checked and verified on site before commencing any work or producing shop drawings. The originator should be notified immediately of any discrepancy. This drawing is copyright and remains the property of Garnett Netherwood Architects Ltd.

**SCALE**

REVISIONS	DATE	REVISED	CHECKED	REVISIONS	DATE	REVISED	CHECKED

Project	KINGS PREMIER HEALTH CLUB	Scale	1:200 @ A1	Drawn by	JD
	for Kings Property Ltd	Date	29.01.2020	Checked by	NO
Title	2 STOREY EXTENSION - FIRST & ROOF AS EXISTING	Drawing Number	1441 (P) 003	Revision	-

**GARNETT NETHERWOOD ARCHITECTS**  
46 The Calls, Leeds, LS2 7EY. T: 0113 244 8858 F: 0113 244 8125 www.garnettnetherwood.com