

Elevation - West - Entrance  
Scale 1:100

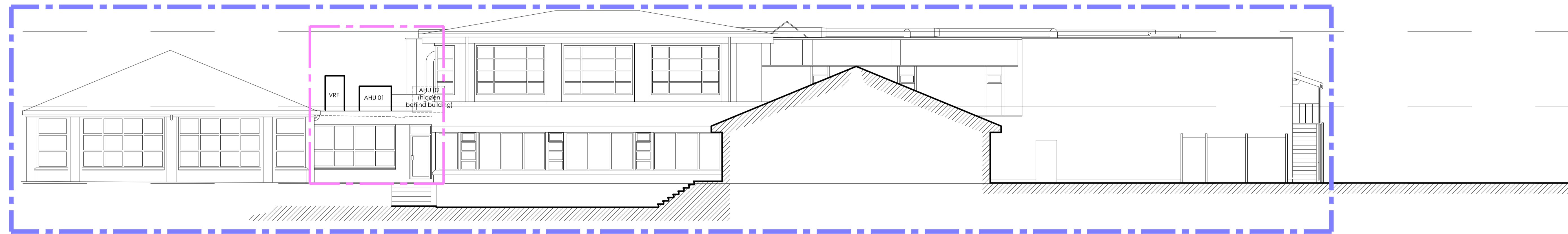

Elevation - North  
Scale 1:100

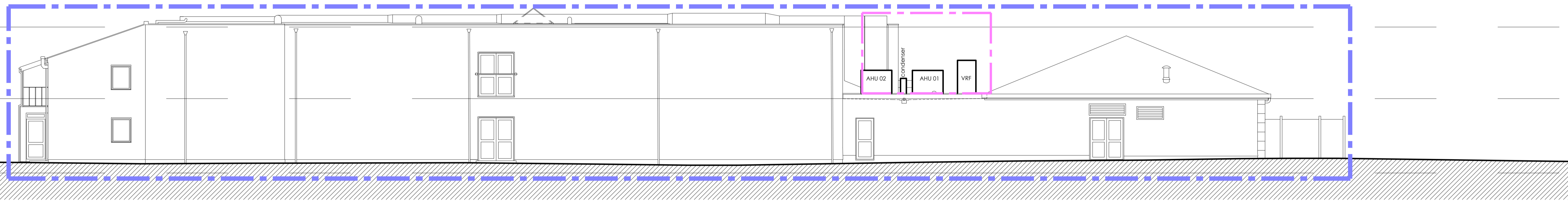

Elevation - South  
Scale 1:100

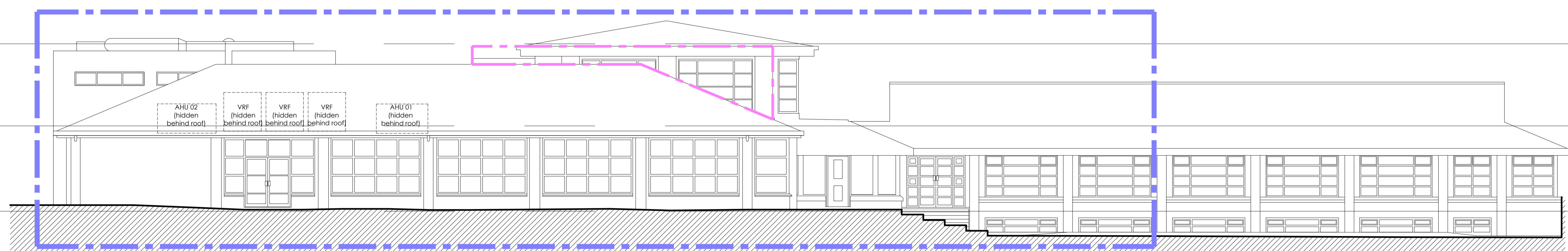

Elevation - East - Pool areas  
Scale 1:100

Extent of works for previous approved planning application REF - FULL/2019/0816      Extent of new application. 2 storey extension

**NORTH**

**GENERAL NOTES**  
This drawing is to be read in conjunction with all related drawings. Do not scale from this drawing. All dimensions must be checked and verified on site before commencing any work or producing shop drawings. The originator should be notified immediately of any discrepancy. This drawing is copyright and remains the property of Garnett Netherwood Architects Ltd.

REVISIONS	DATE	REVISED	CHECKED	REVISIONS	DATE	REVISED	CHECKED



Project	KINGS PREMIER HEALTH CLUB for Kings Property Ltd	Scale	1:100 @ A1	Drawn by	JD
Date	29.01.2020	Date	29.01.2020	Checked by	NO
Title	2 STOREY EXTENSION - ELEVATIONS AS EXISTING	Drawing Number	1441 (P) 004	Revision	-