

Proposed side elevation (north east)

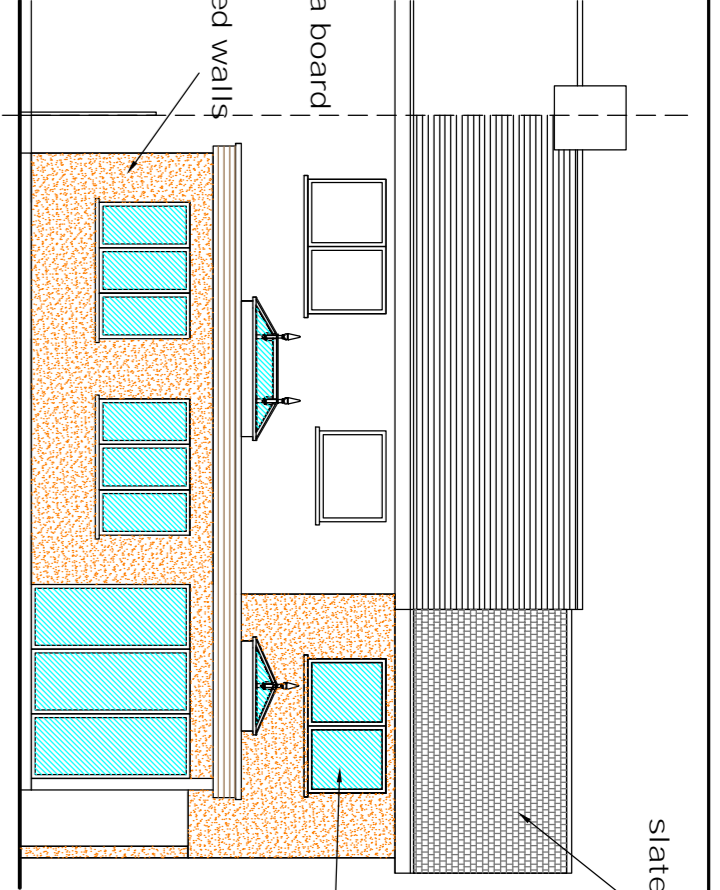

Proposed rear elevation (north west)

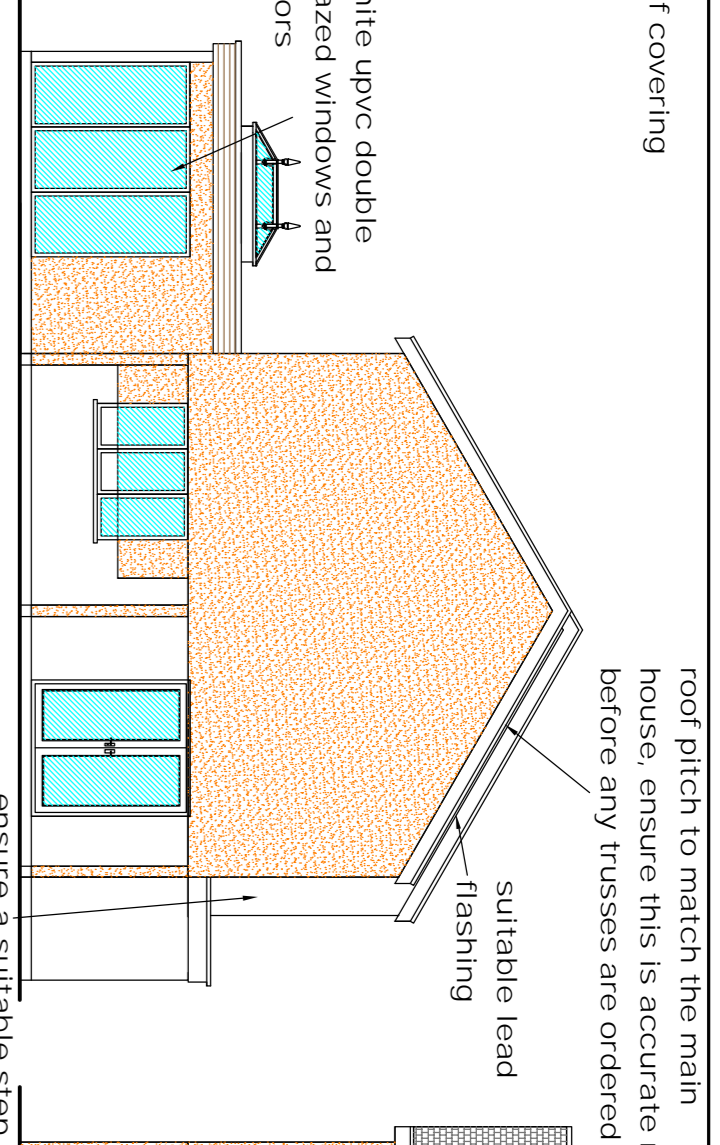

Proposed side elevation (south west)

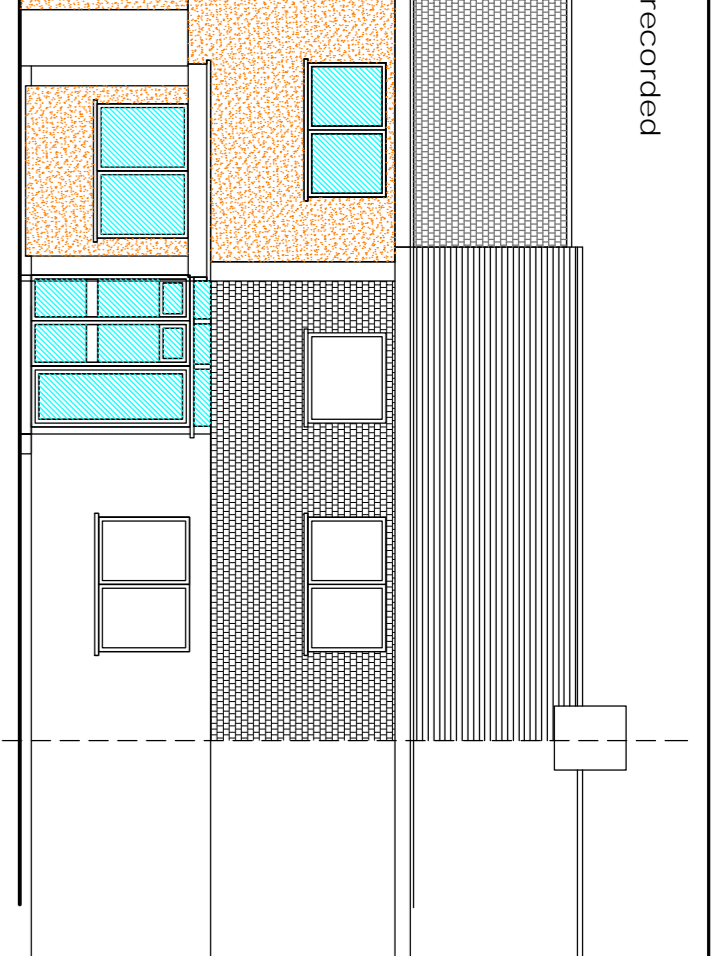

Proposed front elevation (south east)

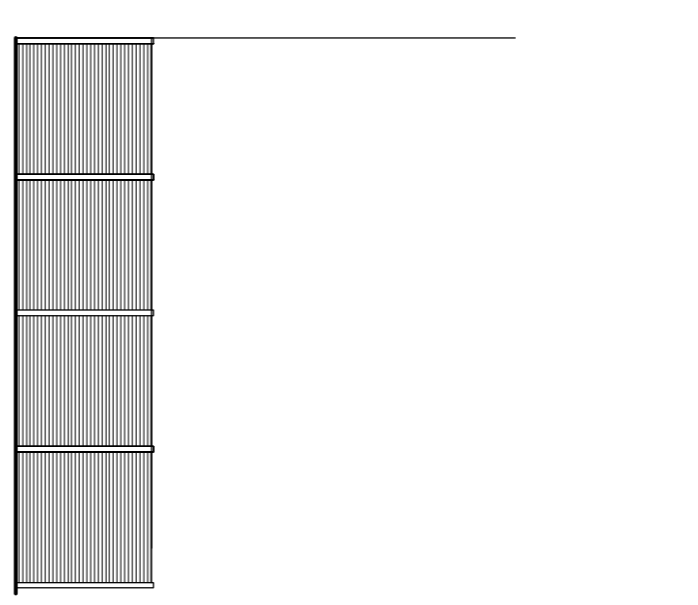

Existing side elevation (north east)

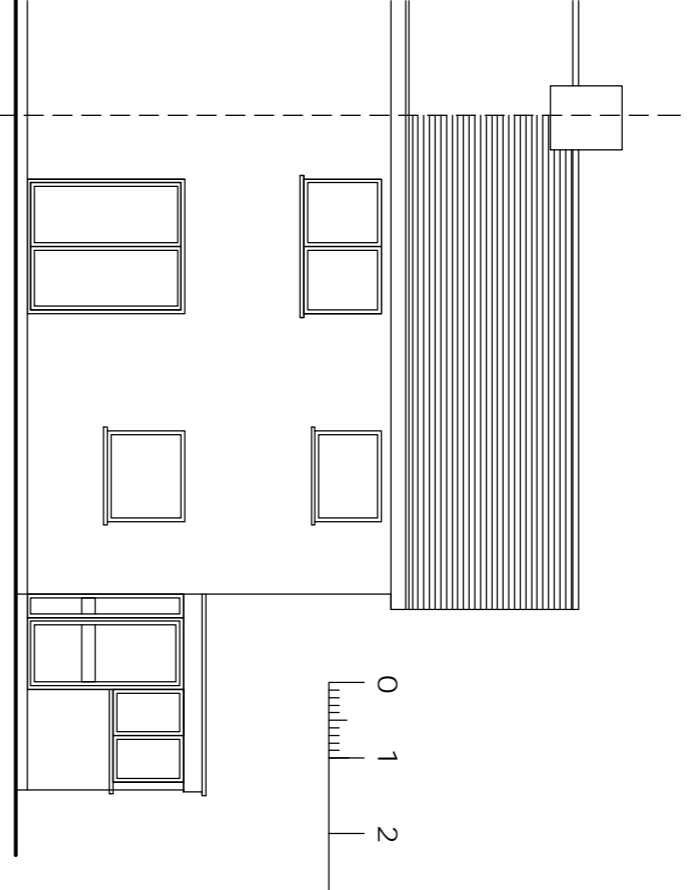

Existing rear elevation (north west)

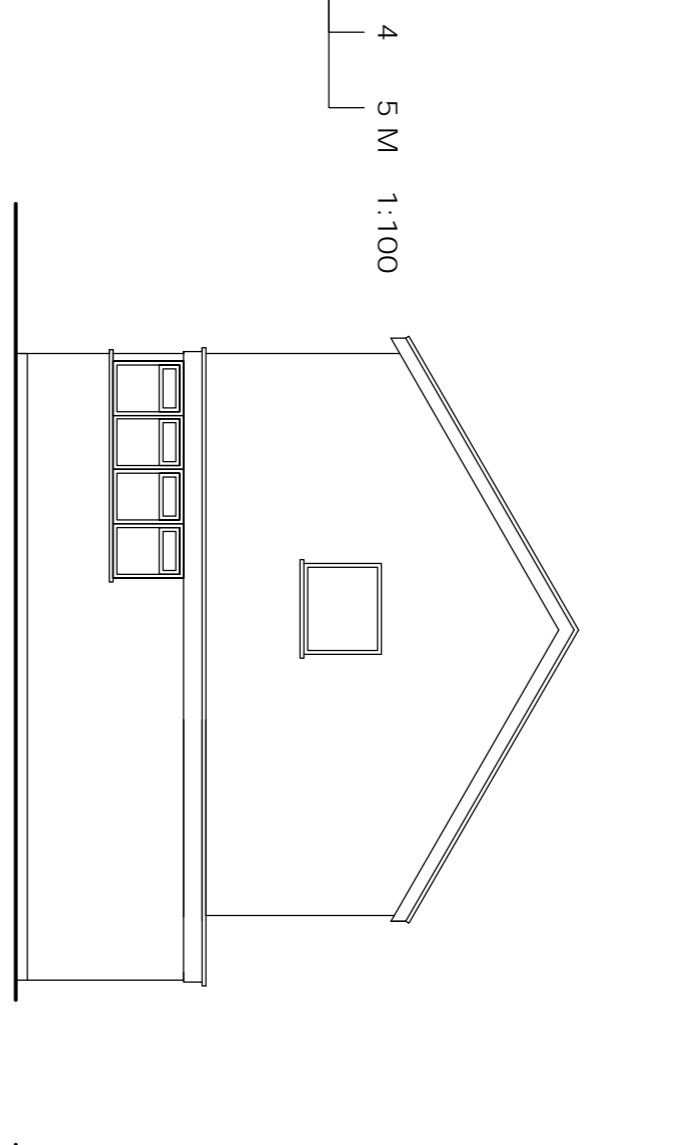

Existing side elevation (south west)

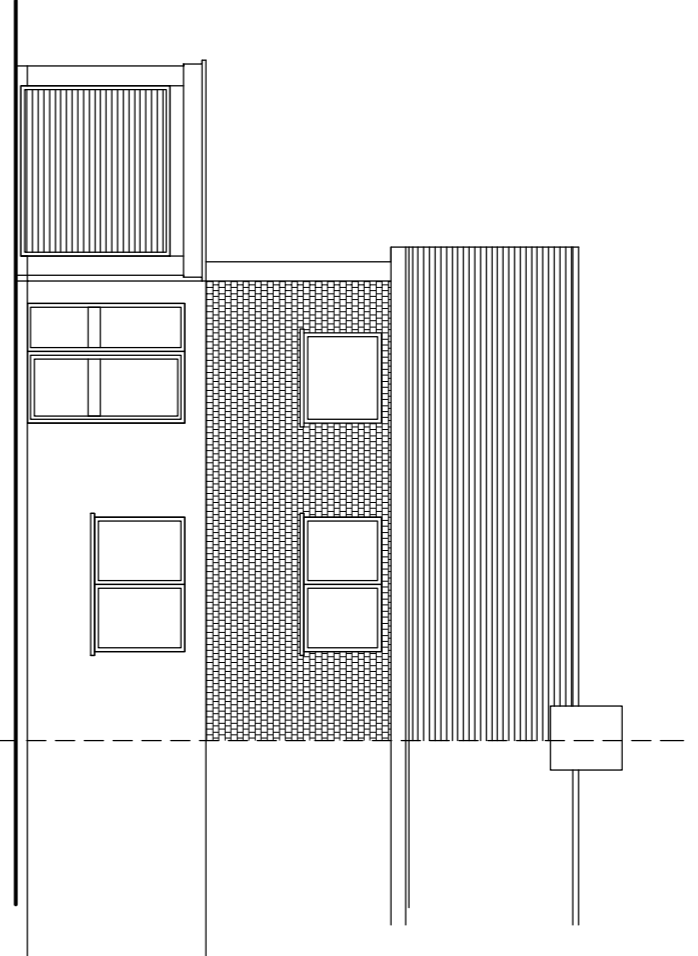

Existing front elevation (south east)



Block plan

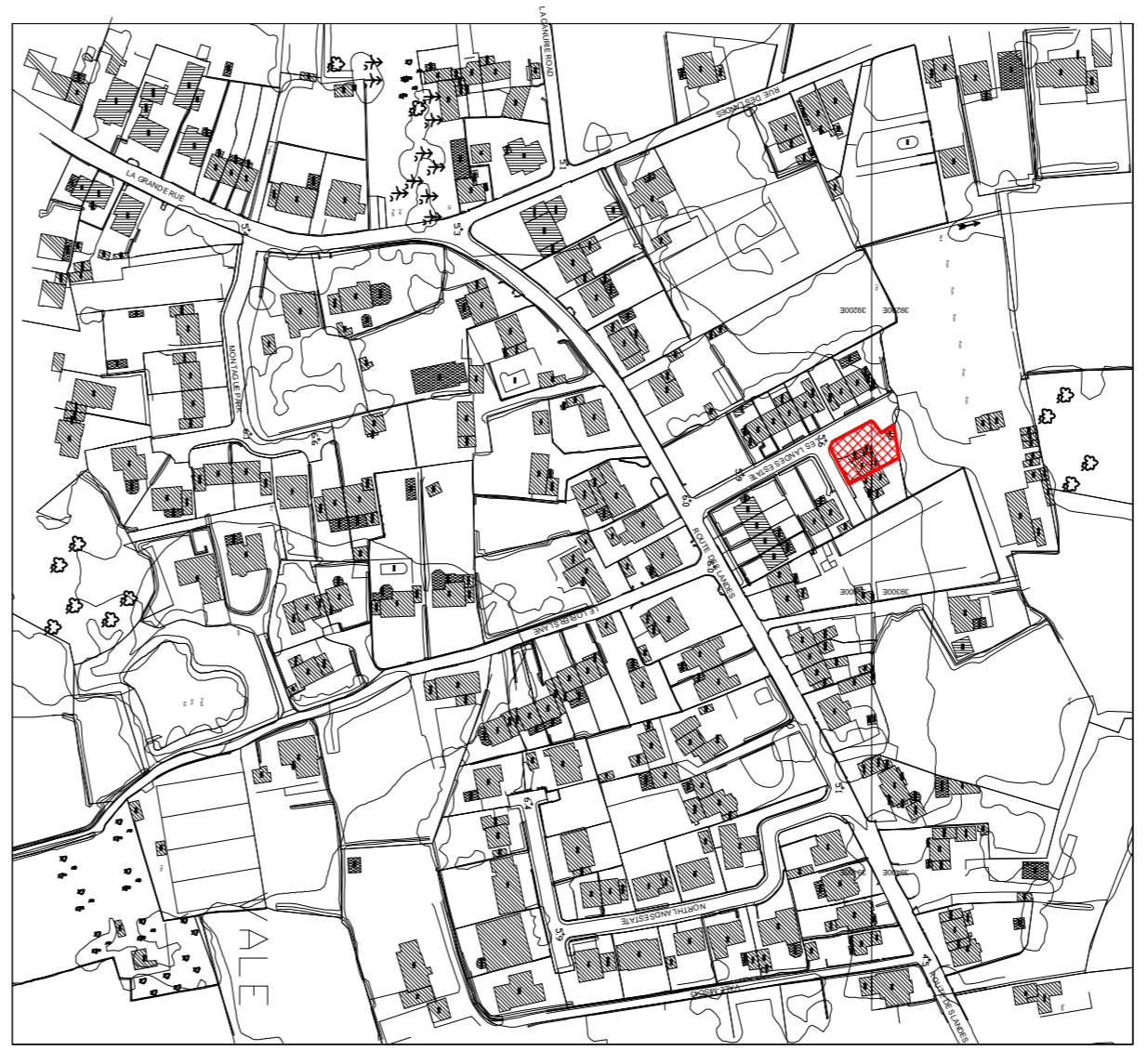

Site Location Plan

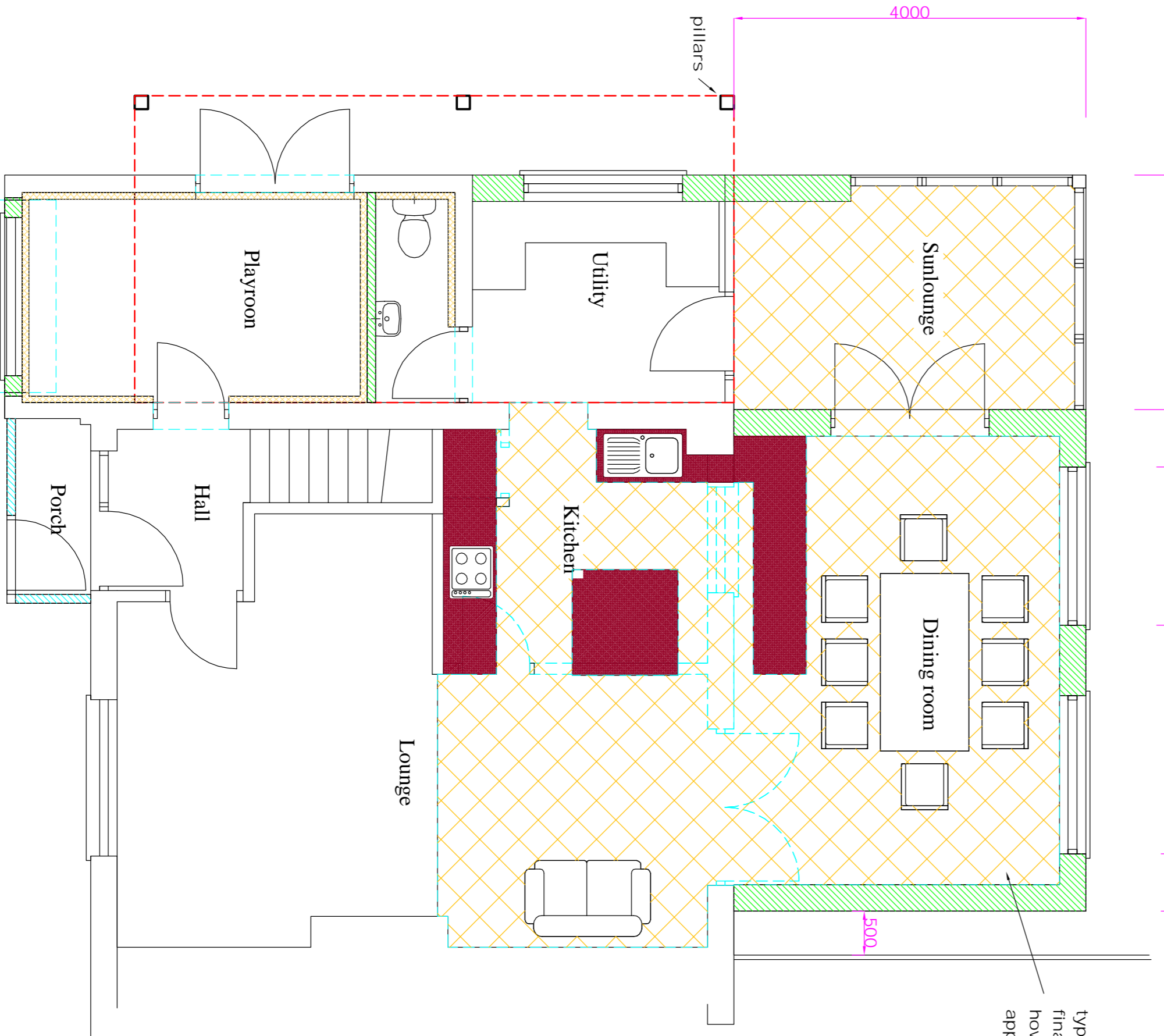

Proposed ground floor layout plan

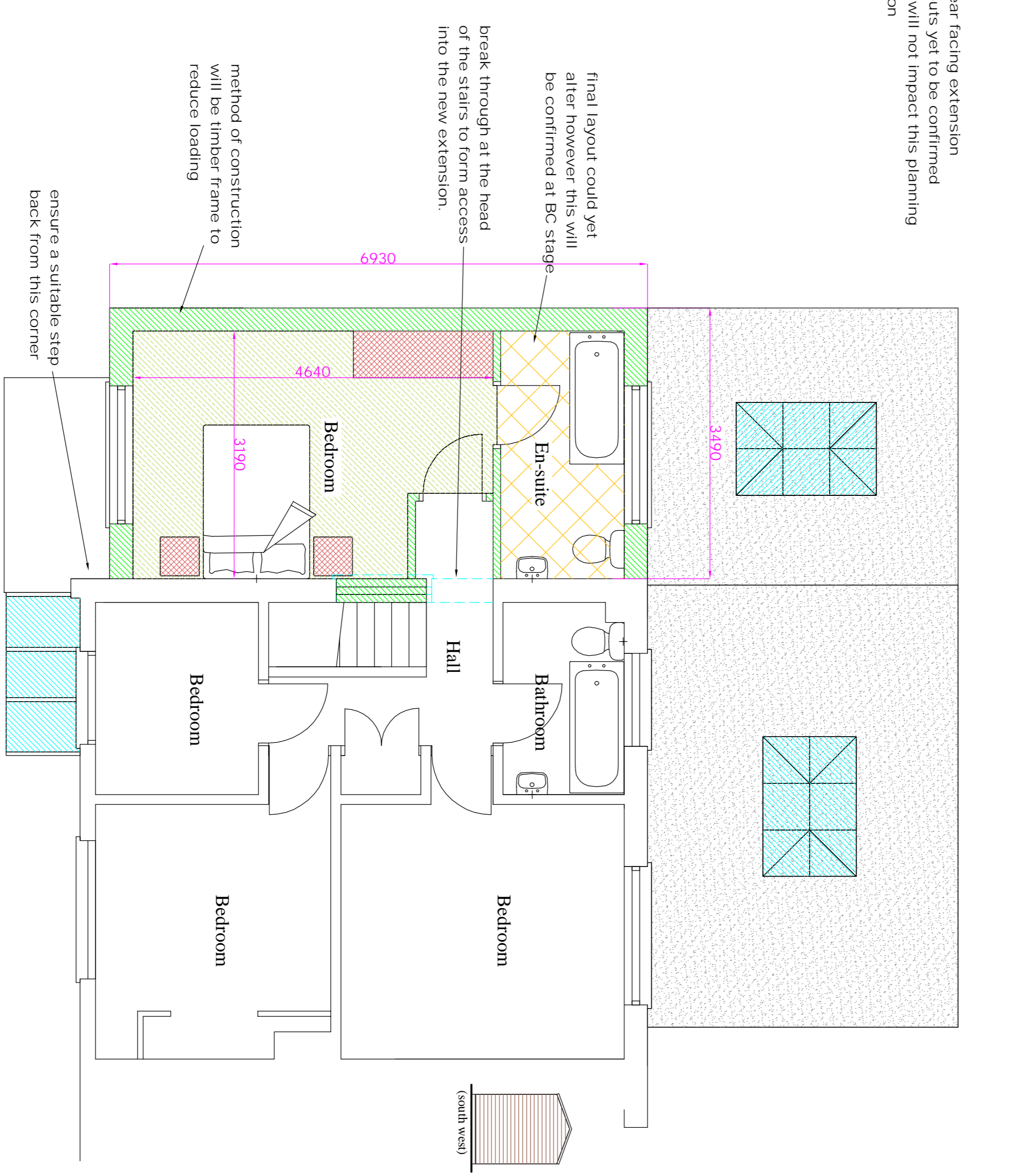

Proposed first floor layout plan

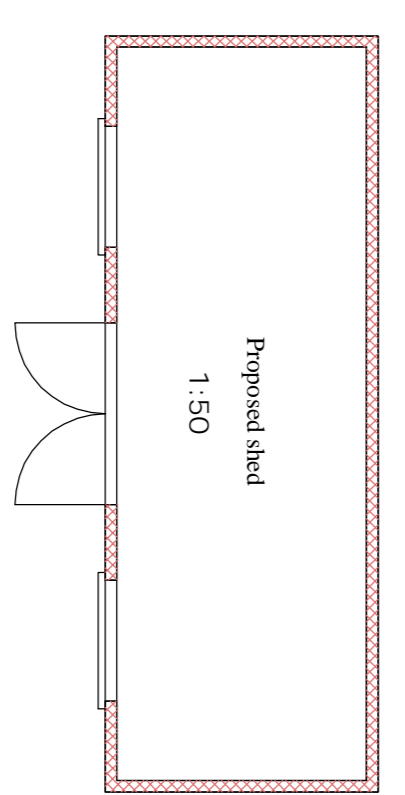
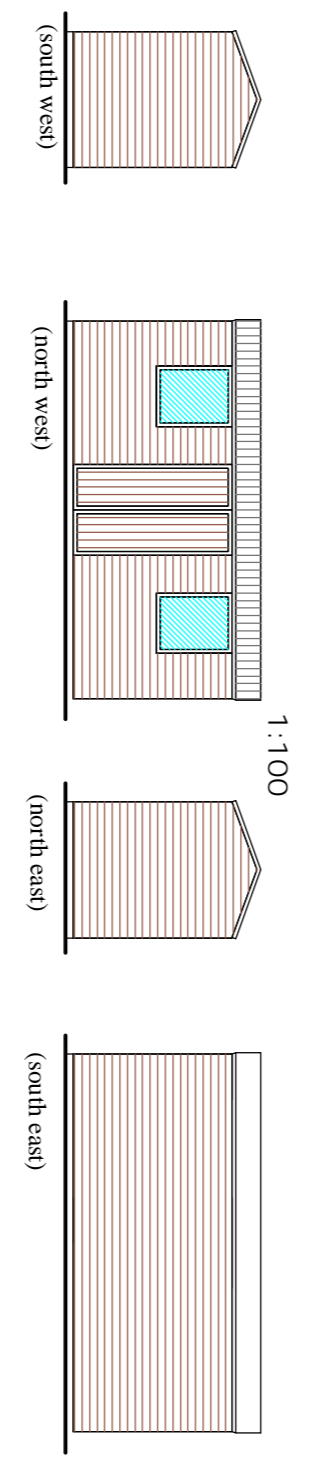
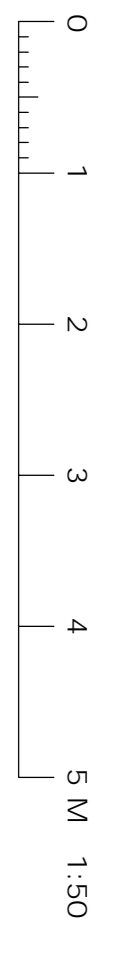

Copyright:
This is the property of the Architectural Company and may not be copied or reproduced in part or whole without their permission.
Digitmap agreement -
license agreement ID No 26
Note:
Do not scale - figured dimensions must be used in preference.
The contractor is to check all dimensions on site prior to any works commencing. Any discrepancies discovered between this drawing and site conditions must be referred to the architectural office without delay.
No guarantee will be given that the works will receive the necessary statutory approvals.
If in doubt ASK!

Revision:	Date:	Signat:
<p>Jason Hobbs Architectural Services Ltd MCIAT The Studio, Le Gallé, Rue des Chapelles Vale, Guernsey, GY3 5EW tel 246445</p>		
Client:	Mr & Mrs Carter Avalon Les Landes Estate Les Landes Vale	
Project:	Proposed extension, alterations, porch and shed application	
Scale:	1:2500, 1:500	Drawn: IRH
@/AI:	1:100, 1:50	Date: February 2020
Checked:		
Drawing No:	6008/A/2	