

Proposed Increase in footprint scale 1:200

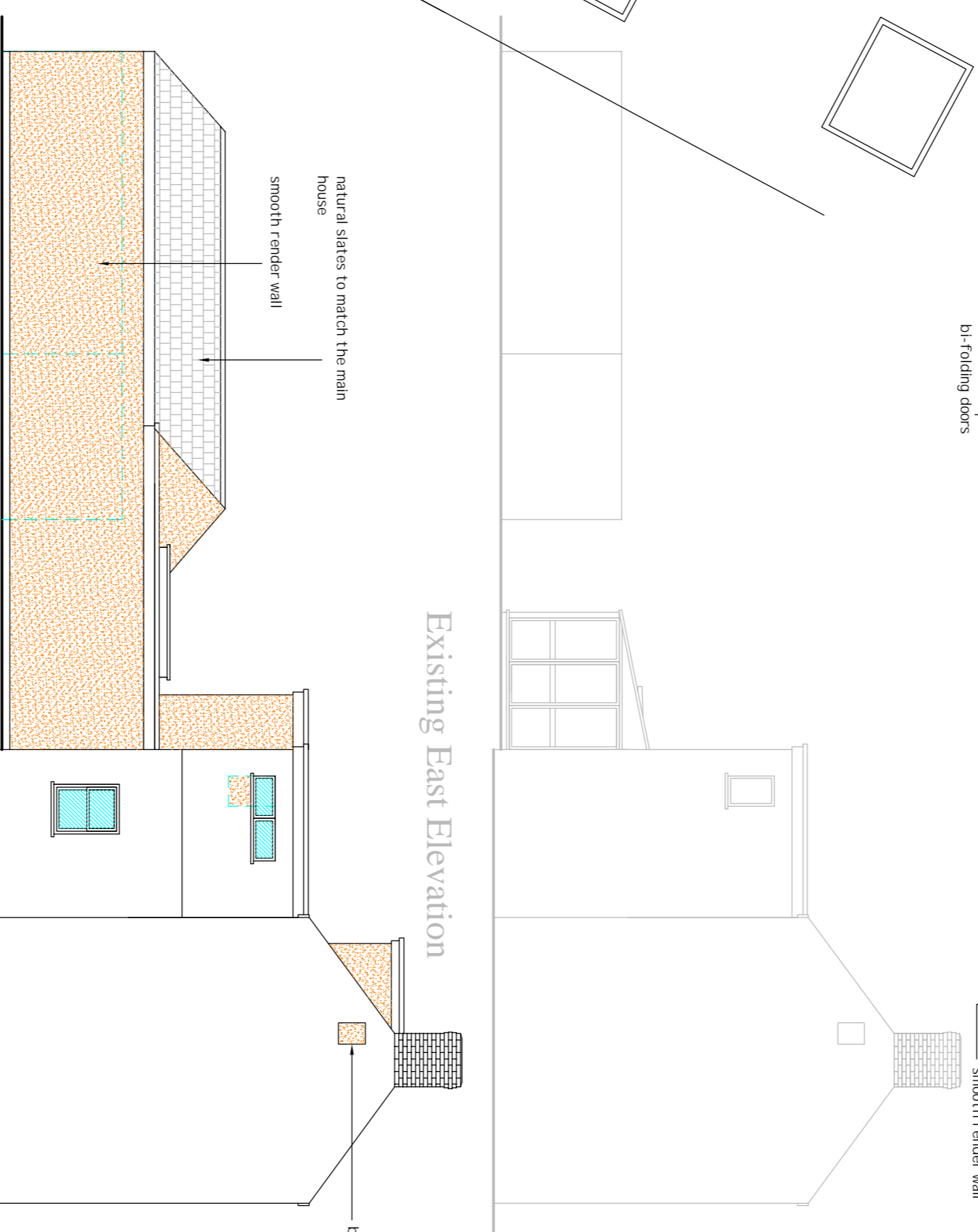

Existing East Elevation

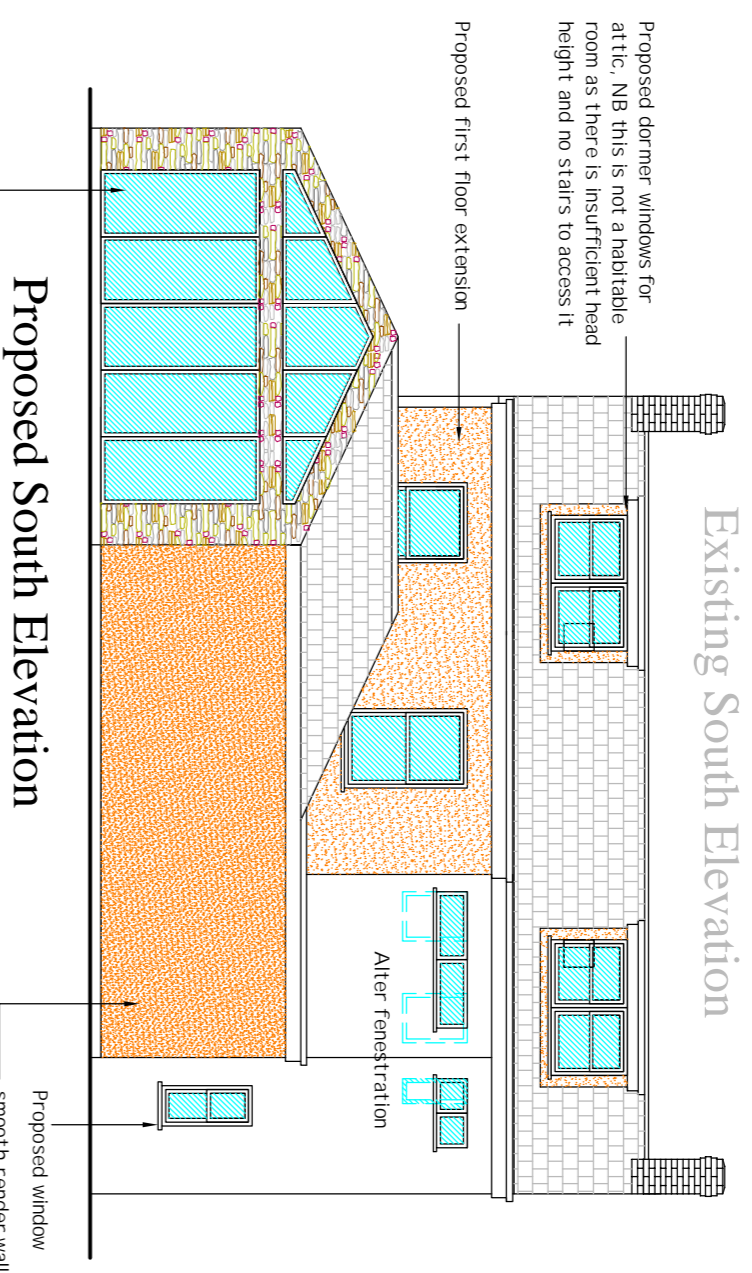
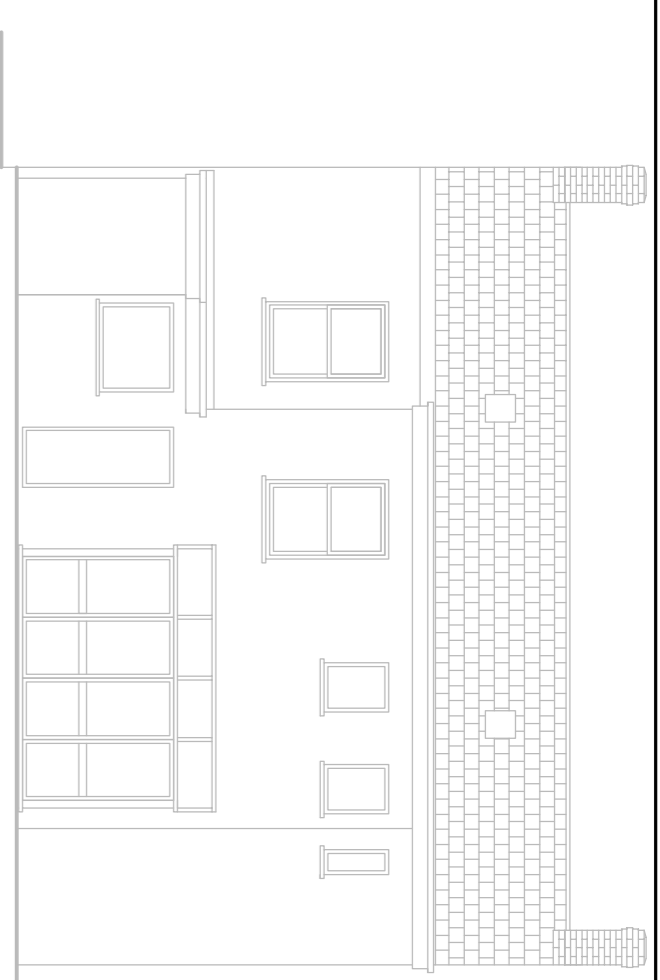
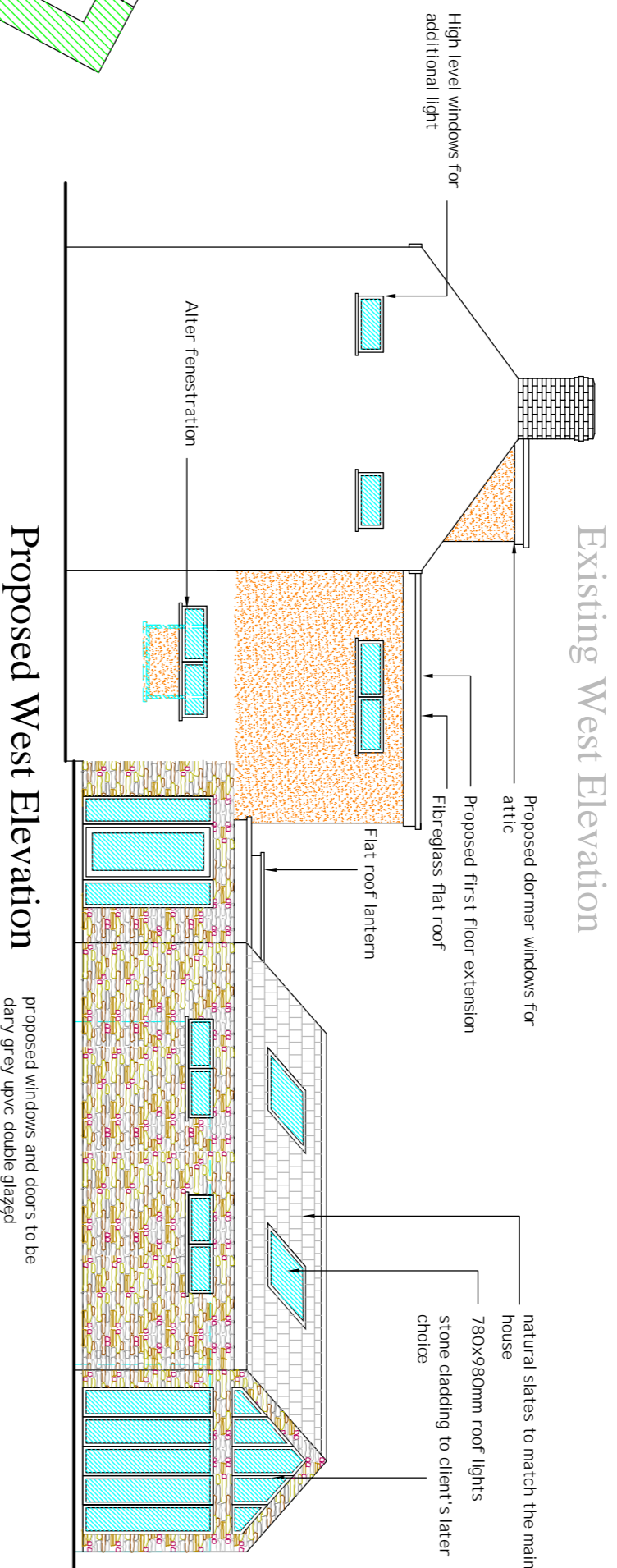
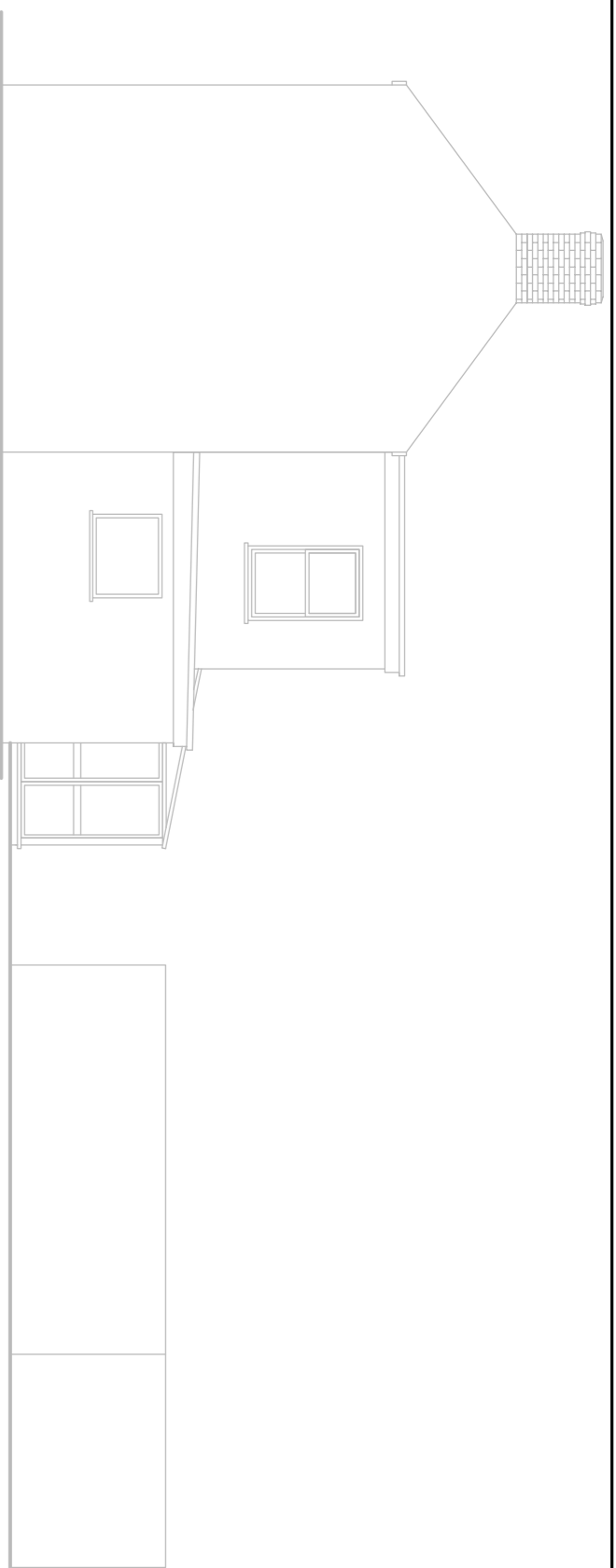
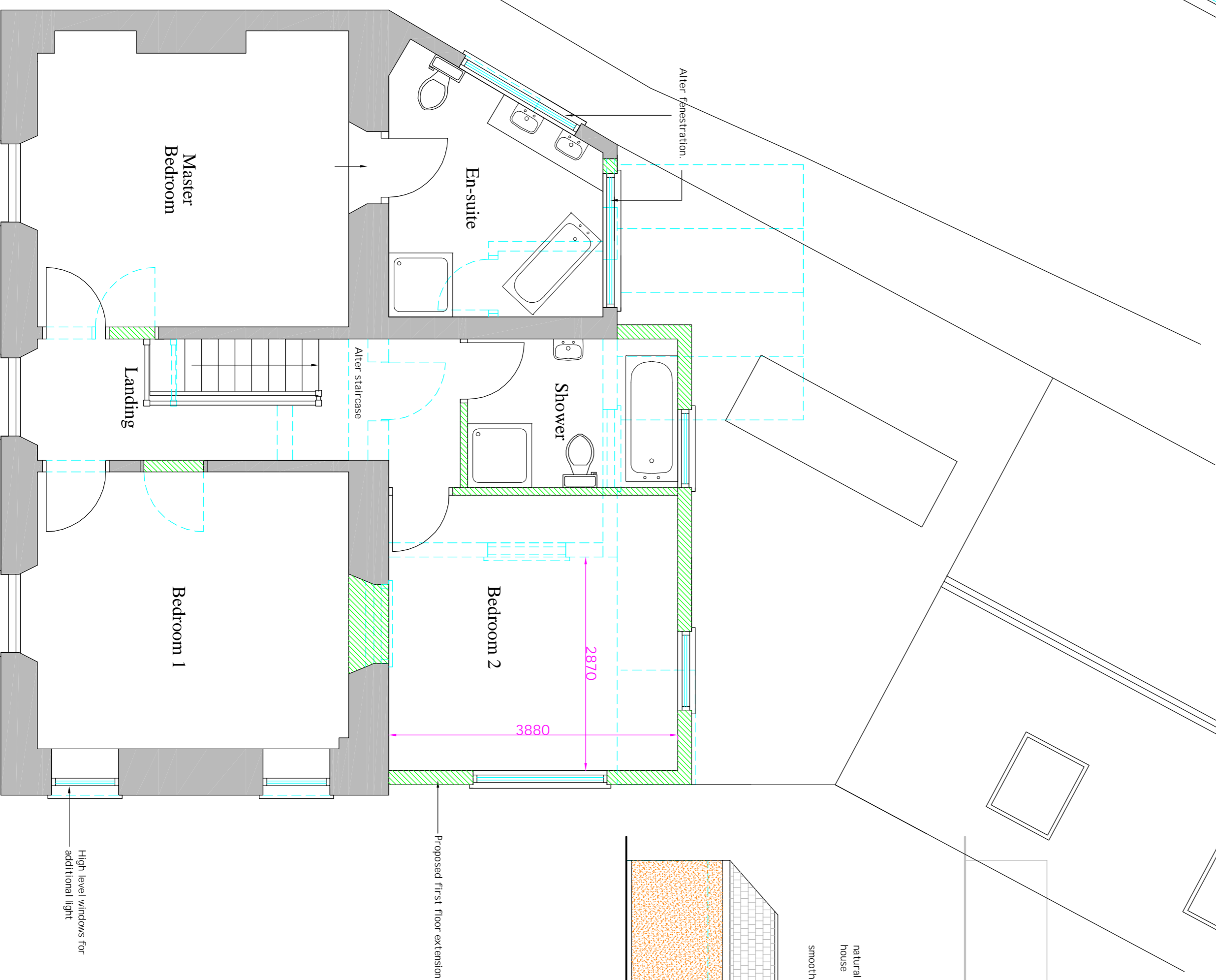
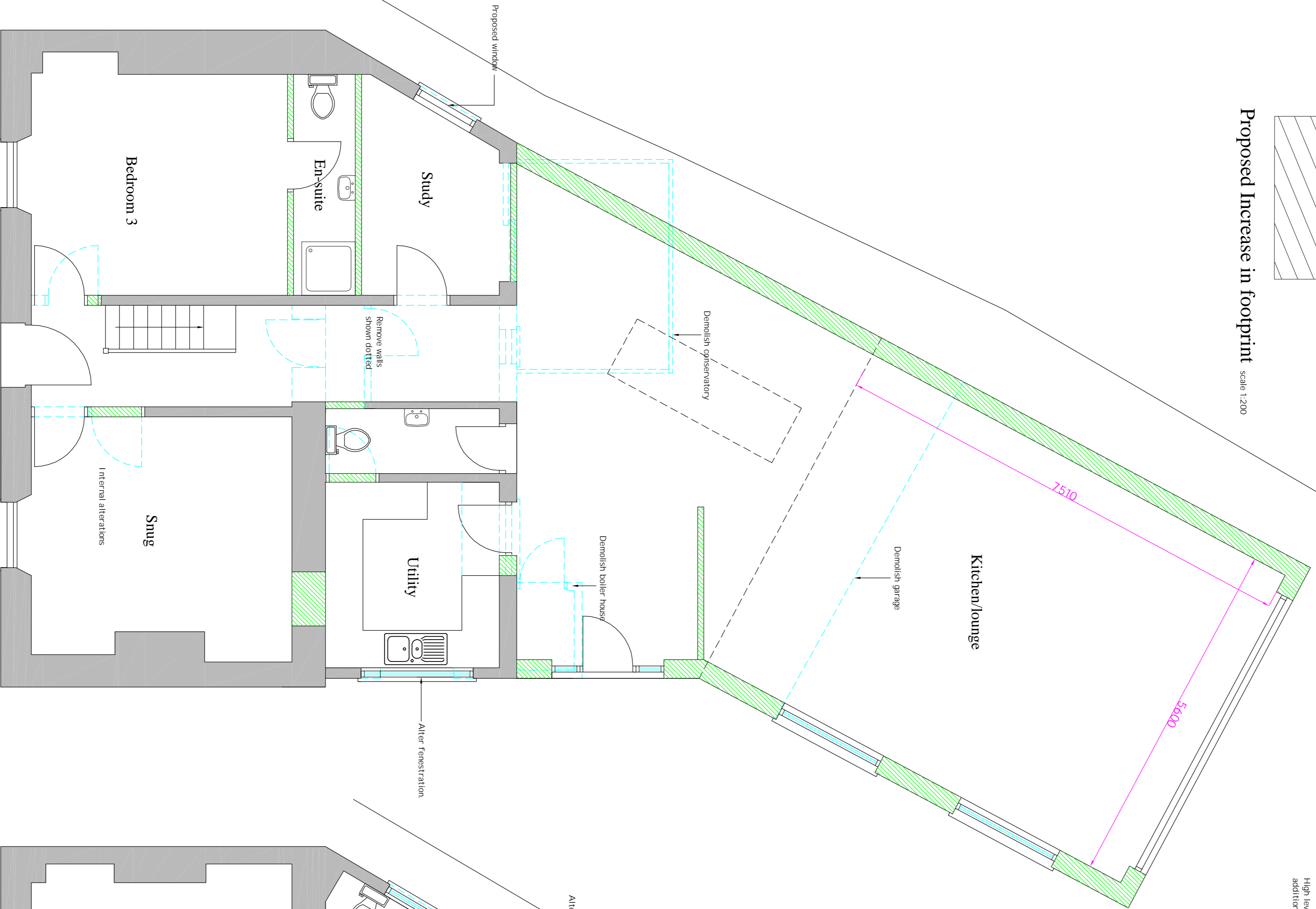
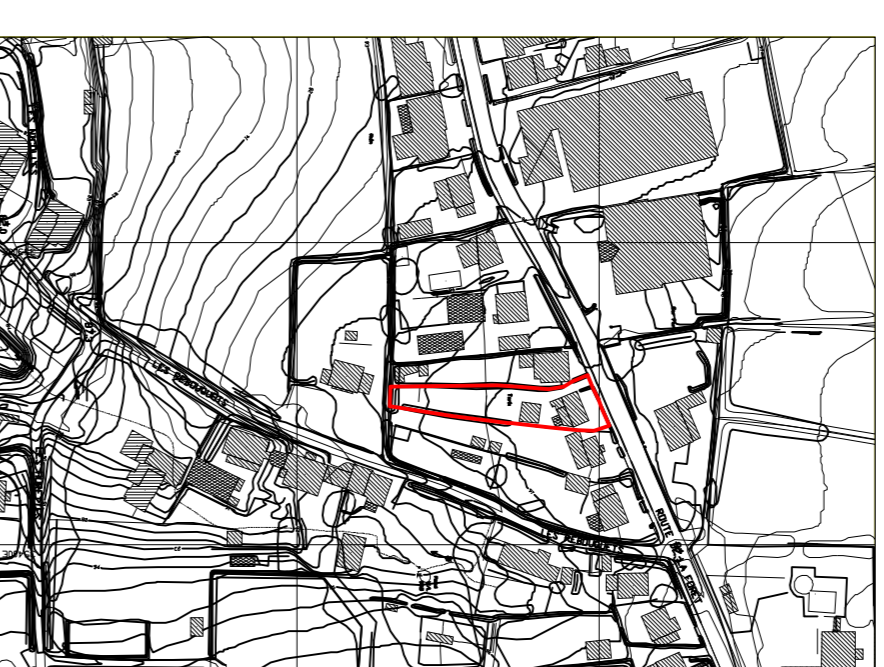

Site Location Plan at a scale of 1:2500

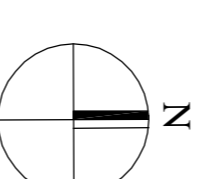

SITE

Copyright:
This is the property of the Architectural Company and may not be copied or reproduced in part or whole without their permission.
Digitmap agreement:-
license agreement ID No 26
Note:
Do not scale - figured dimensions must be used in preference.
The contractor is to check all dimensions on site prior to any works commencing. Any discrepancies discovered between this drawing and site conditions must be referred to the architectural office without delay.
No guarantee will be given that the works will receive the necessary statutory approvals.
If in doubt ASK!

Revision:	Date:	Signature:
<p>Jason Hobbs Architectural Services Ltd MCIAA</p>		
Client:	Mr. & Mrs. Slamm Mobby Lodge Forest Road Forest Guernsey	
Project:	Planning Drawing Demolish garage, erect replacement extension, dormer windows and alter fenestration	
Scale:	1:2500, 1:300	Drawn: SMP
@/A1:	1:100, 1:50	Date: January 2020
Checked:		
Drawing No:	6001/A/2	