

NOTES:
 1. Do not SCALE this drawing.
 2. Report any discrepancies to ARCTECH immediately.
 3. The contractor is to check all dimensional aspects prior to construction and ensure that all setting out is correct and in relation to the existing building. Ceiling heights, floor levels and ridge/eave levels are to be as existing unless otherwise stated.
 4. It is the responsibility of the contractor to comply with current Building Regulations, whether or not wholly depicted in this drawing.
 5. This drawing is to be read in conjunction with any specialist structural or geotechnical supporting information.
 6. If in doubt, ask.

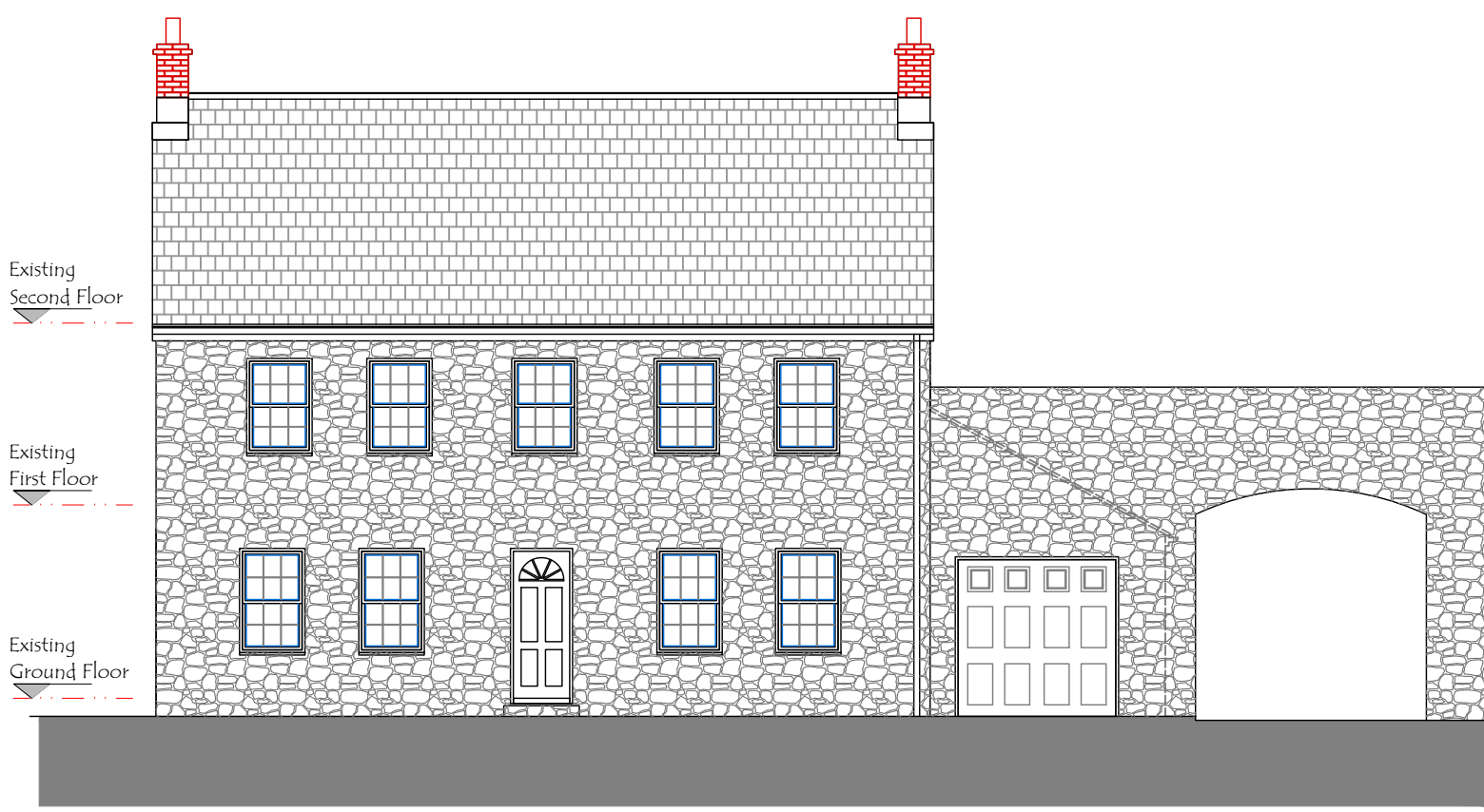

Existing South West Elevation 1:100

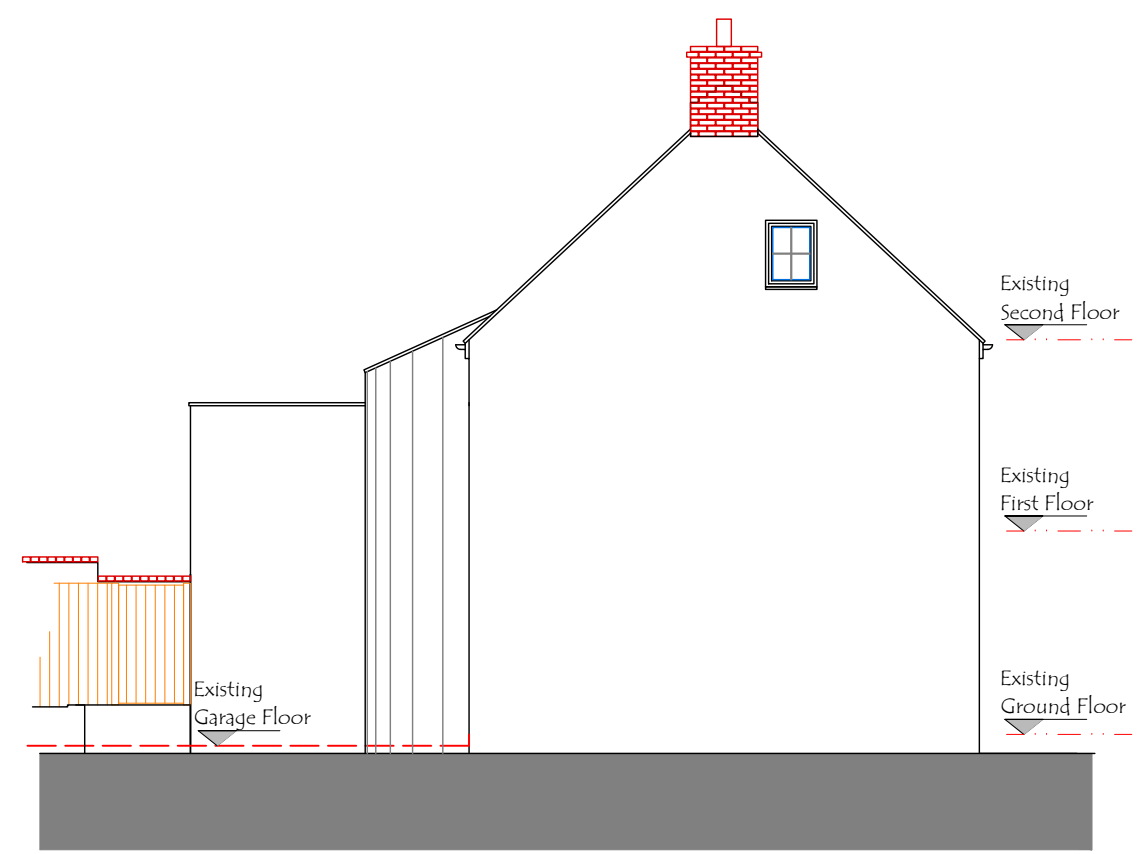

Existing North West Elevation 1:100



Existing North East Elevation 1:100

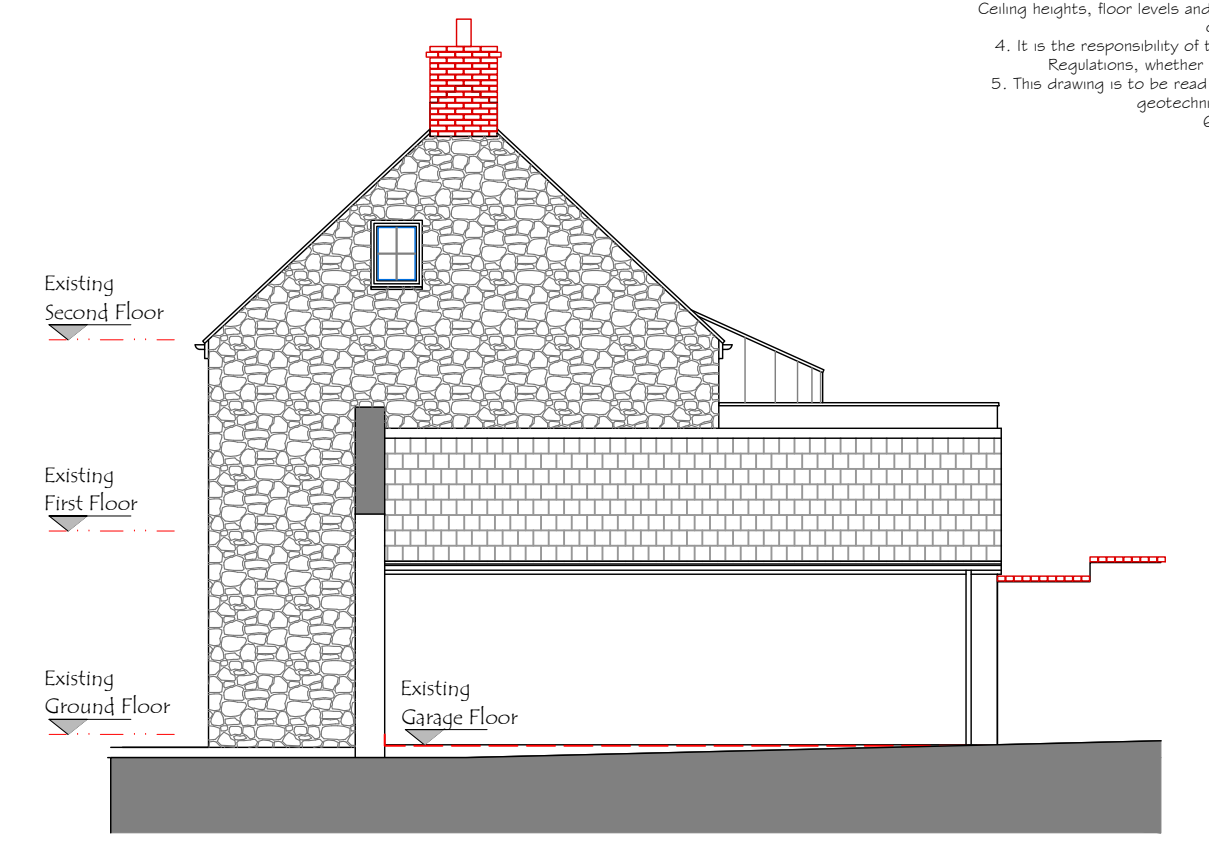

Existing South East Elevation 1:100

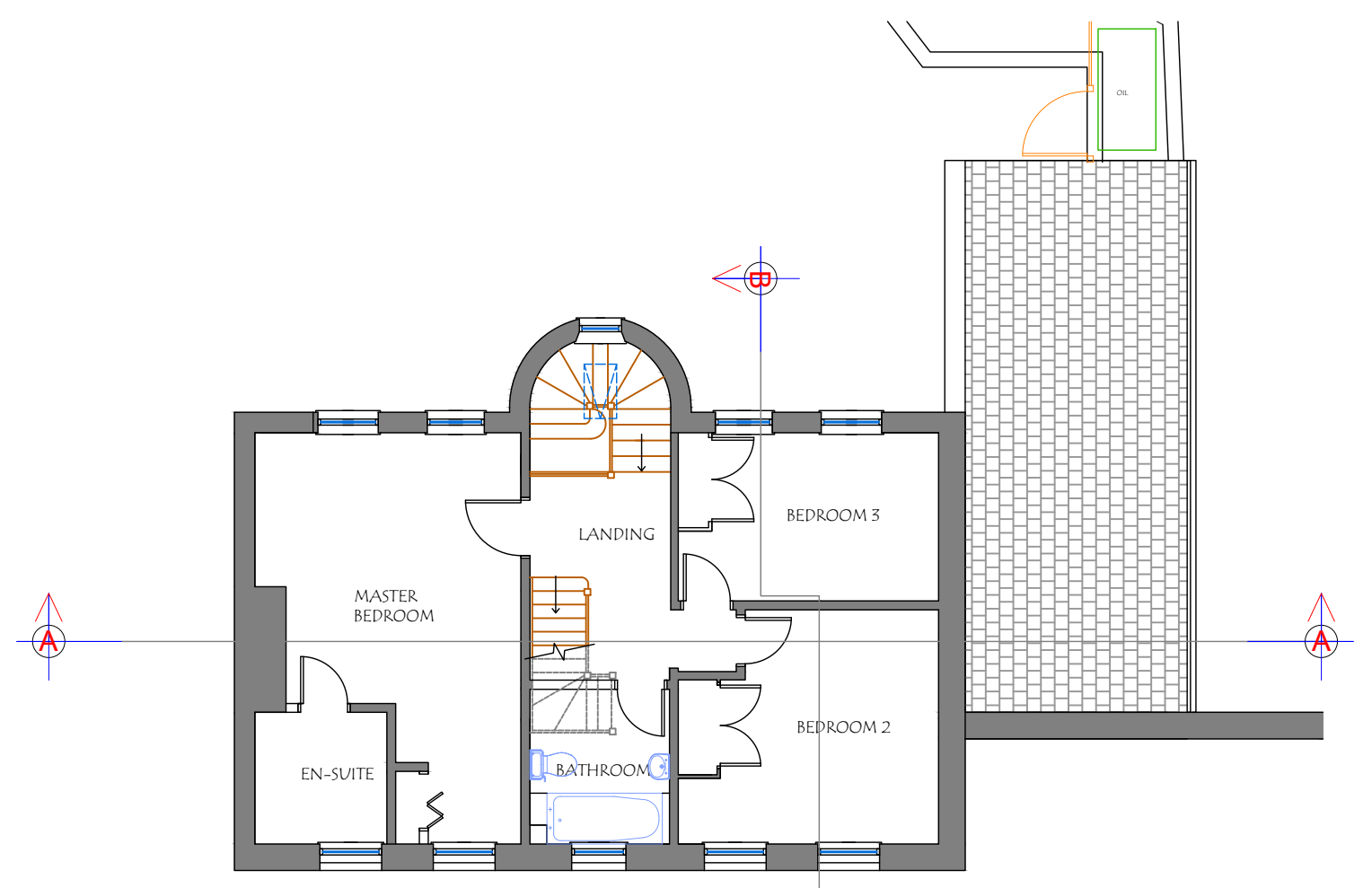

Existing First Floor Plan 1:100

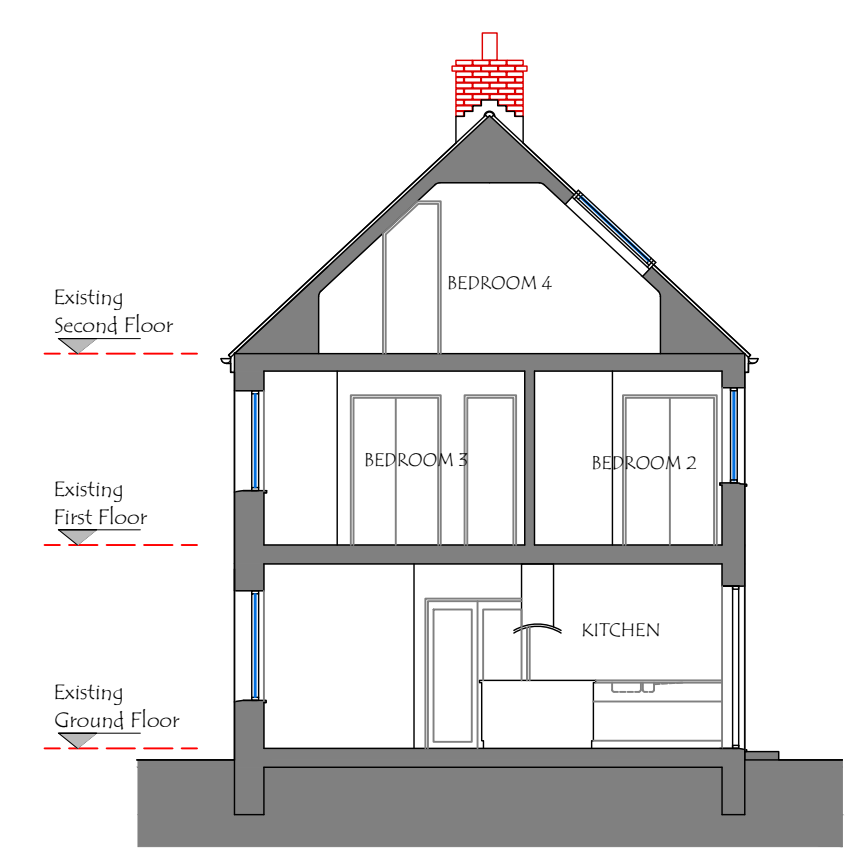

Section B - B 1:100

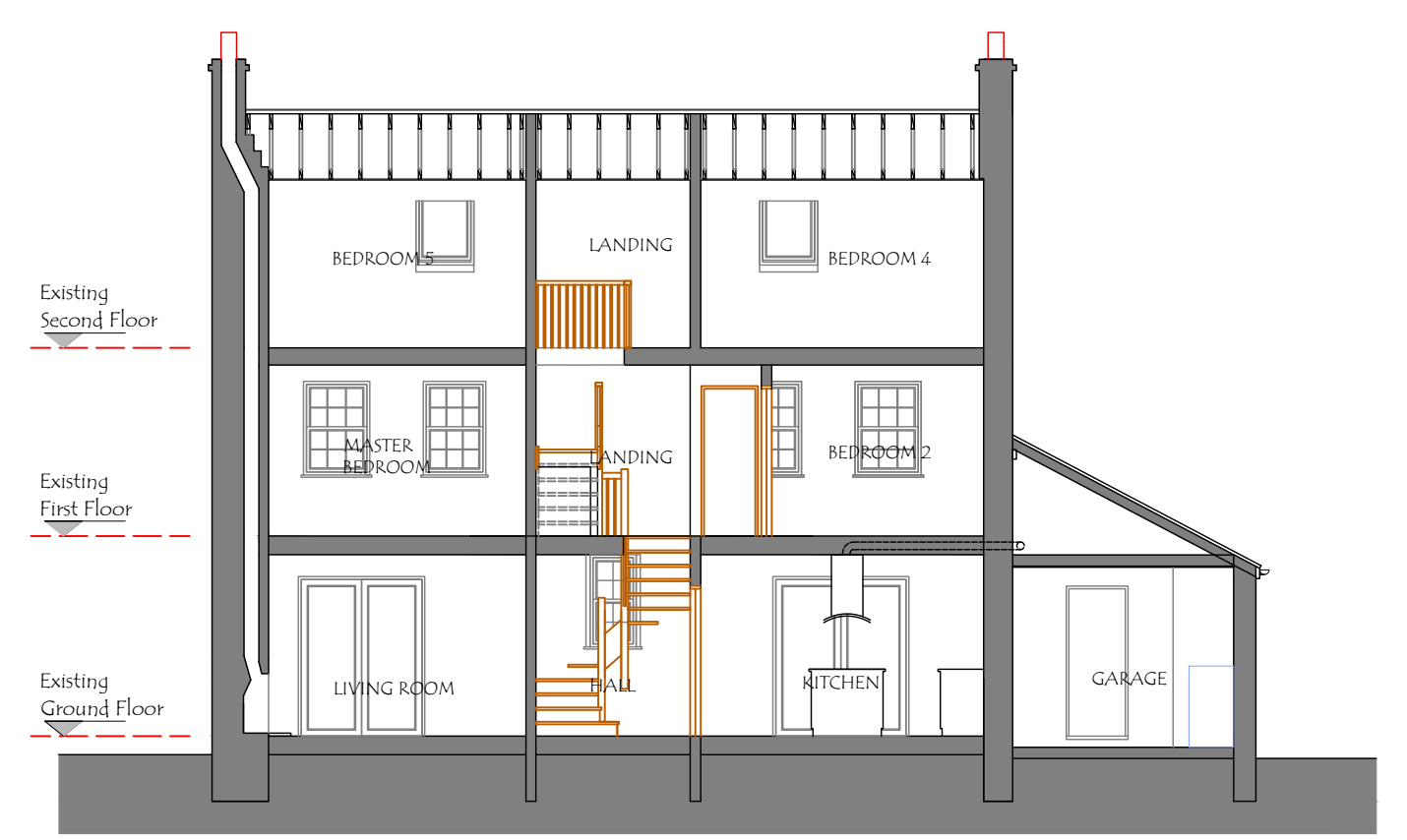

Section A - A 1:100

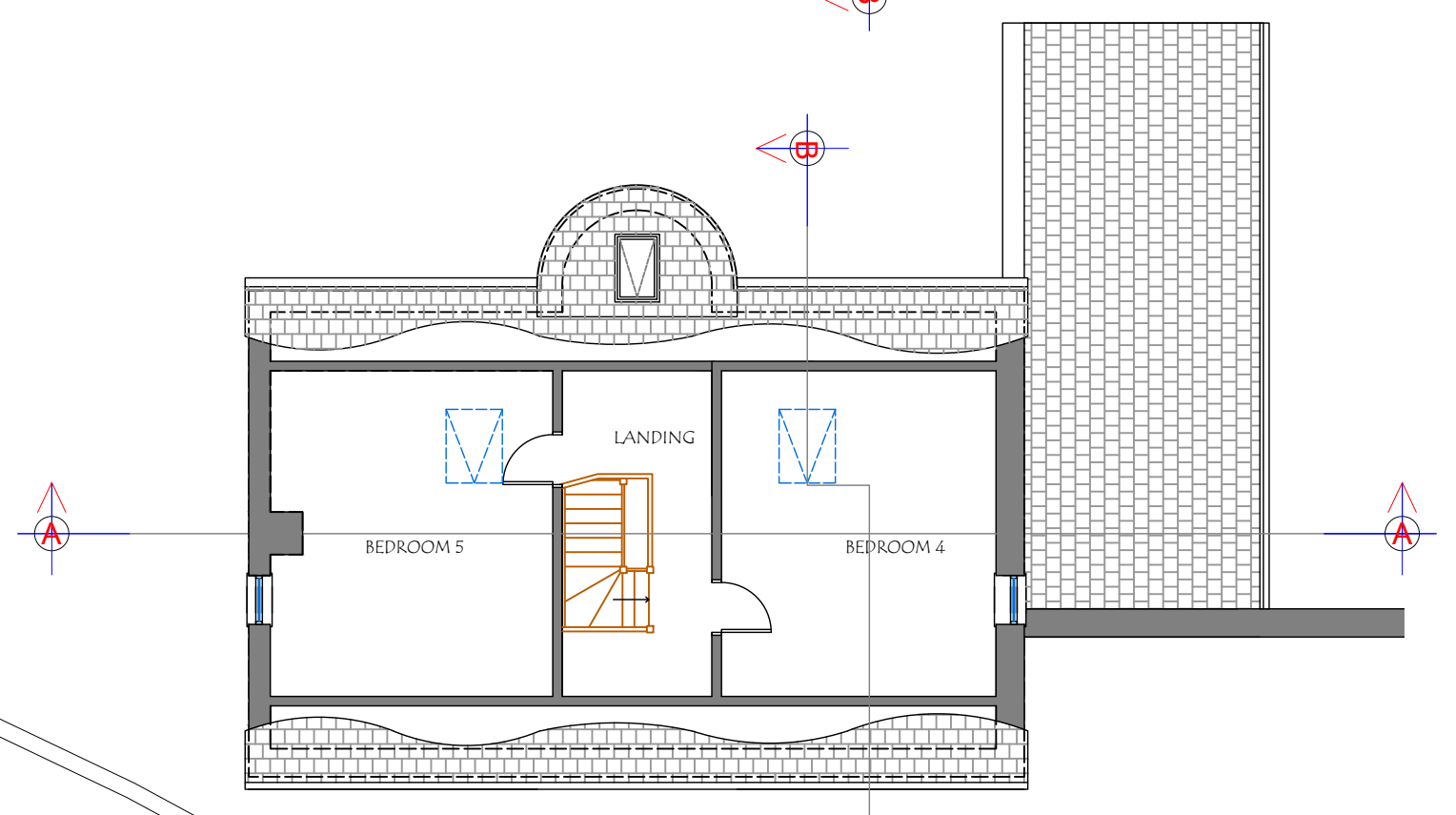

Existing Second Floor Plan 1:100

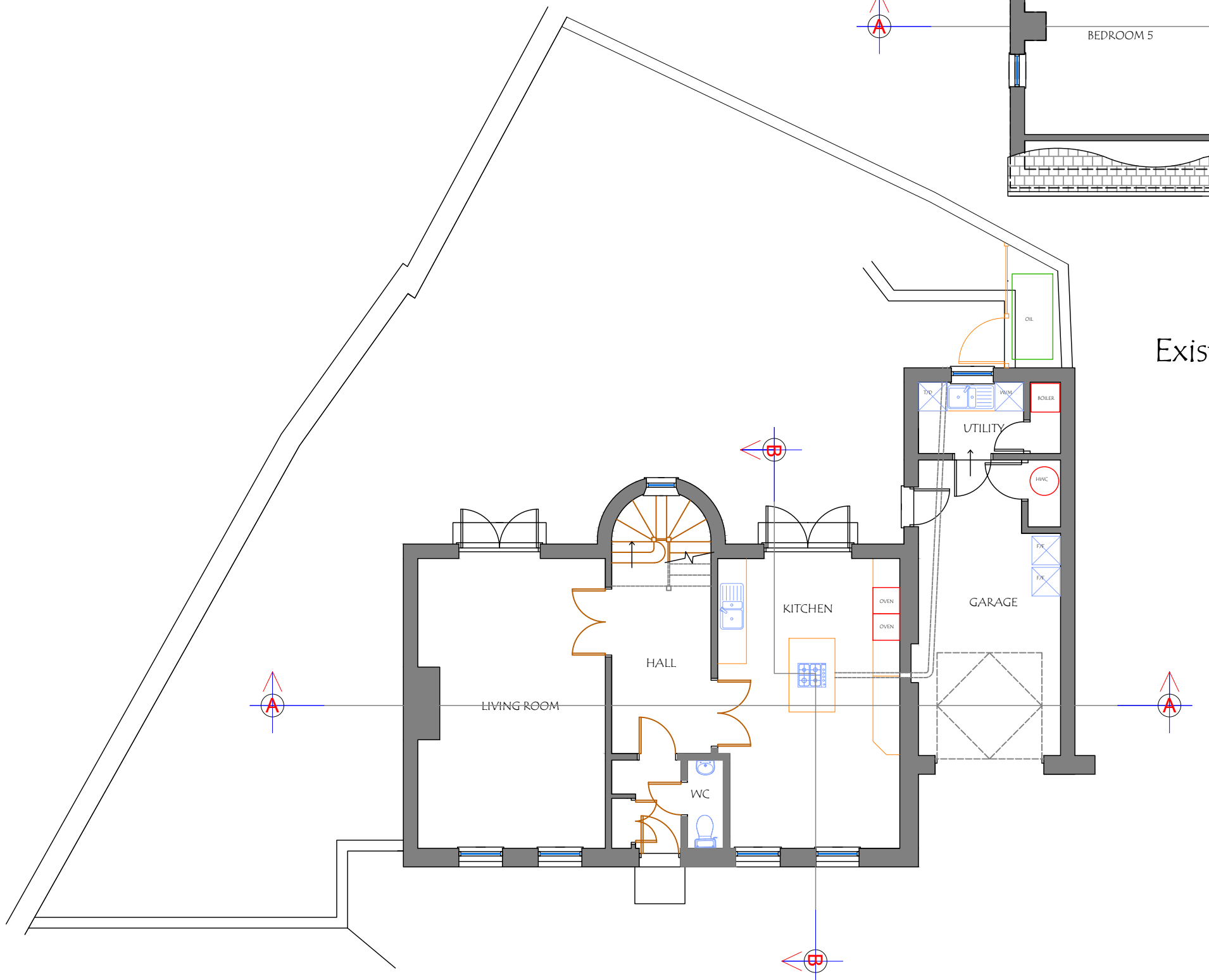

Existing Ground Floor Plan 1:100

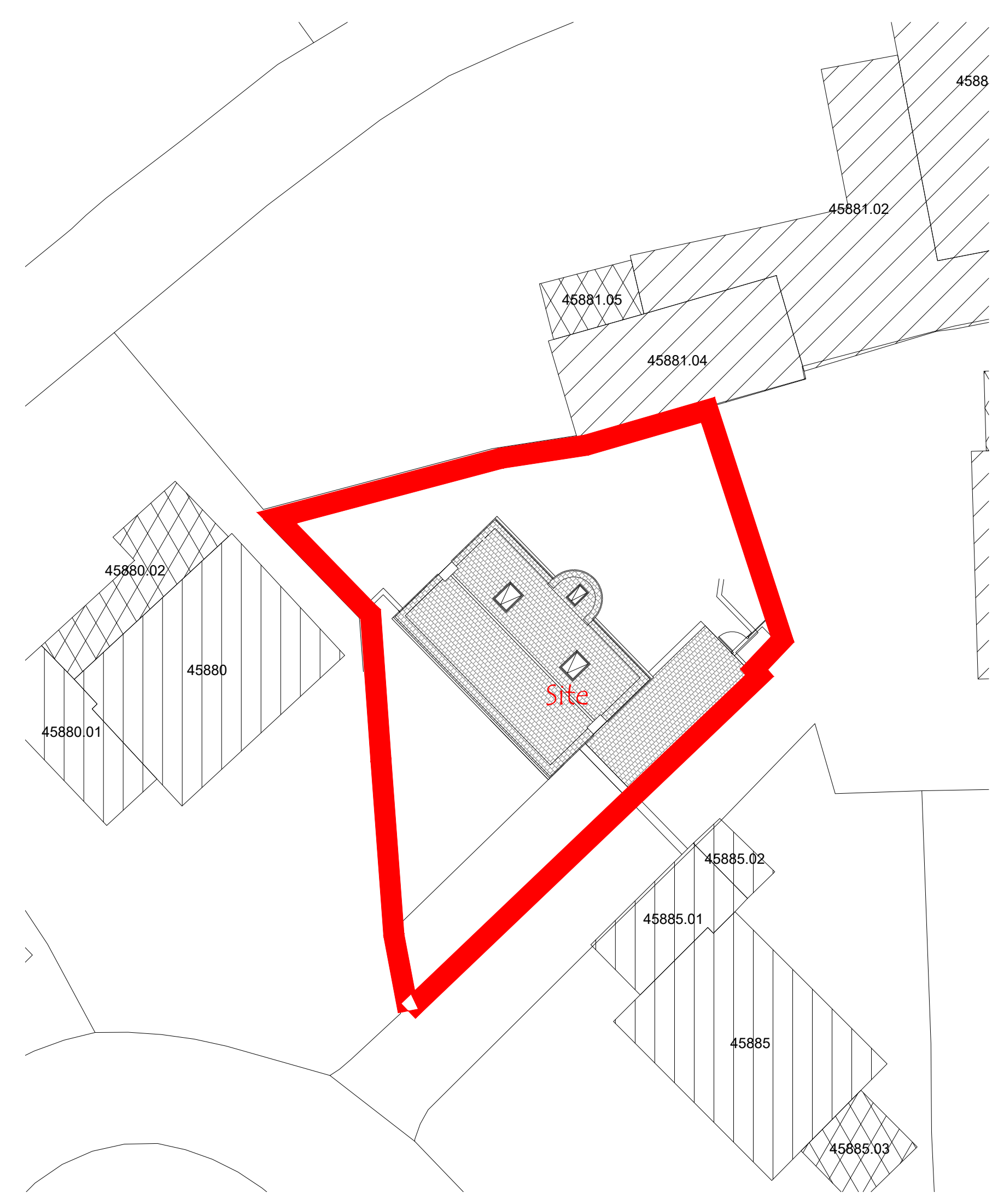

Site Block Plan 1:200

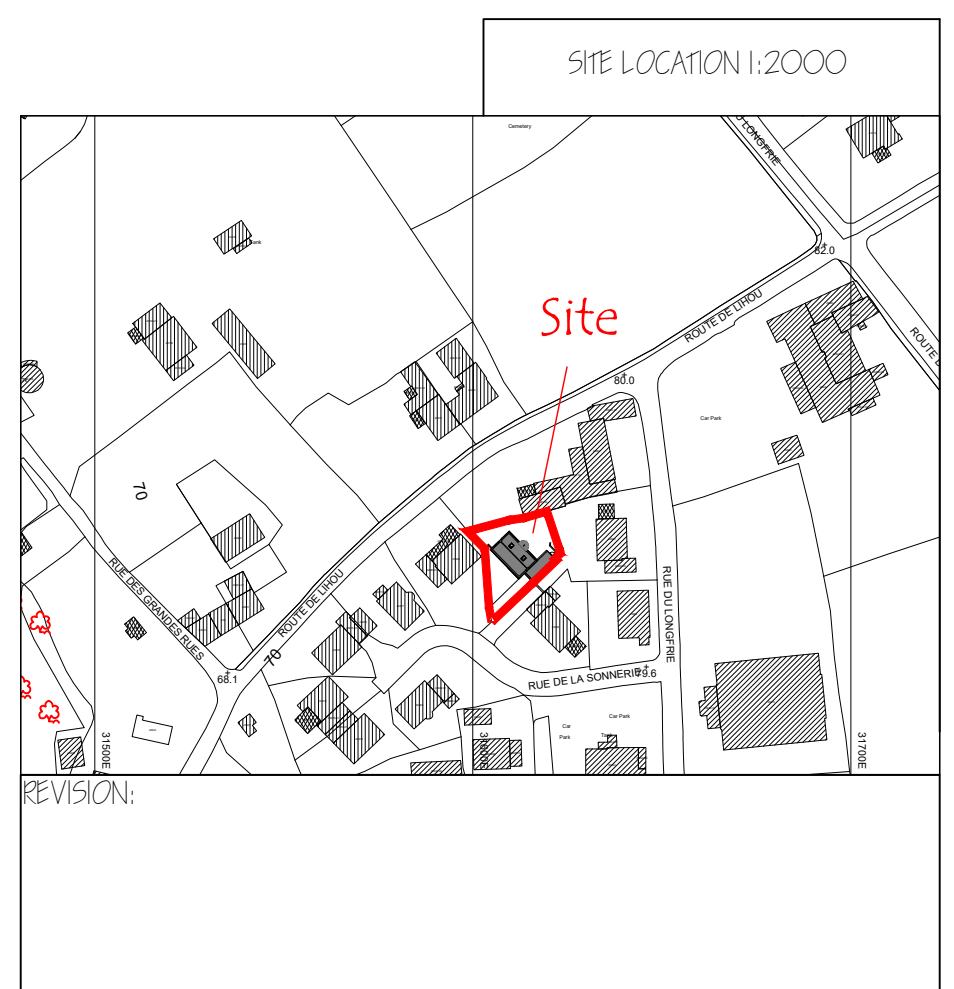

ARCTECH
 Chartered Architectural Technologist

Niall Bougourd MCIAT ACIOB
 01481 701015
 07781 166801
 niall@arctech.gg

24 Le Bordage, St. Peter Port, Guernsey GY1 1DE
arctech.gg

CLIENT TITLE: Proposed Alterations to:- Maratona 7 Rue De La Sommerie St. Peter's Guernsey For:- Mr & Mrs R West.	DRAWING TITLE: Survey Drawing Floor Plans Elevations Sections Block Plan Elevations
CLIENTS APPROVAL:	
SCALE: 1:100, 1:200, 1:2000	DATE:
DRAWN BY: NPB	REVISION:-
DRAWING NUMBER: RW-19-955-01	