

North Elevation 1:100



West Elevation

existing
grey roof cladding
white upvc cladding to store 2
white upvc fenestration
roller shutter main door
timber 1st floor access door
rough rendered walls to store 1

new white upvc double glazed sliding
sash window unit in existing aperture

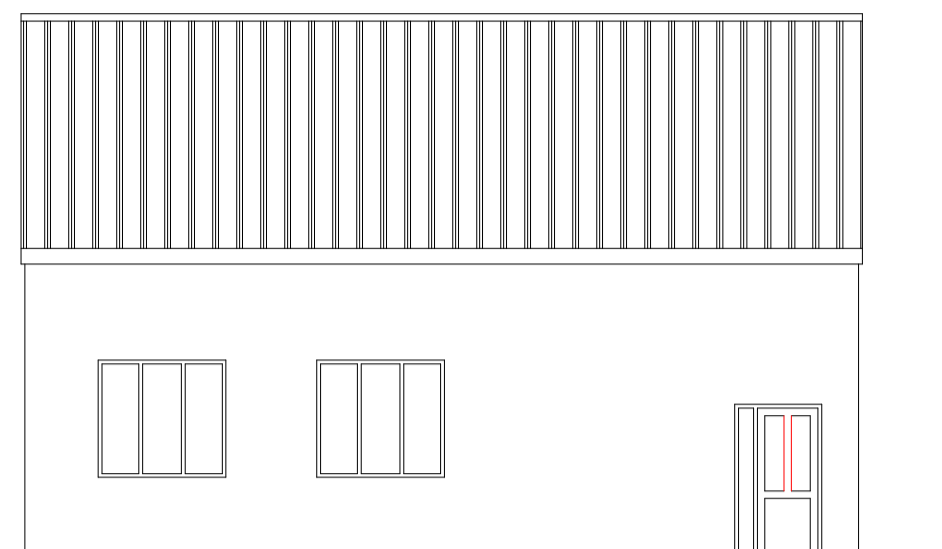

South Elevation

modify existing cloak
room mechanical vent
outlet

Workshop/Stores 2

Workshop/Stores 1

1st floor aperture over

Part Ground Floor Plan 1:50

COPYRIGHT
THE COPYRIGHT OF THIS DRAWING IS THE PROPERTY OF THE ARCHITECTS AND MAY NOT BE REPRODUCED WITHOUT THEIR PERMISSION.

NOTES
FIGURED DIMENSIONS TO BE USED IN PREFERENCE TO SCALED DIMENSIONS. CONTRACTORS MUST CHECK ALL DIMENSIONS ON SITE. ANY DISCREPANCIES BETWEEN THIS DRAWING AND SITE CONDITIONS MUST BE REFERRED TO THE ARCHITECTS IMMEDIATELY.

AMENDMENTS
A
B
C

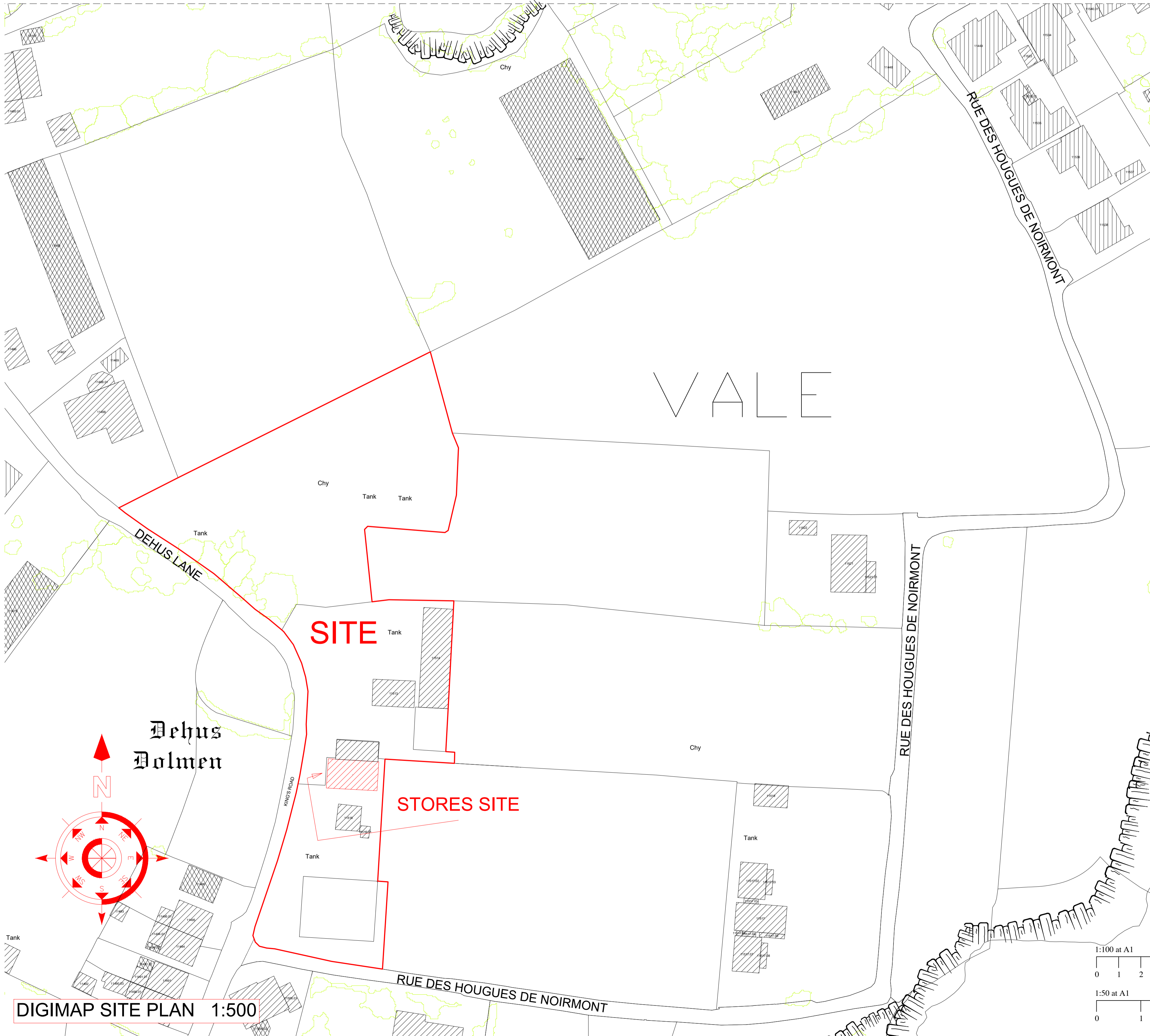

DIGIMAP SITE PLAN 1:500



North Elevation



West Elevation



South Elevation



Block Plan 1:500

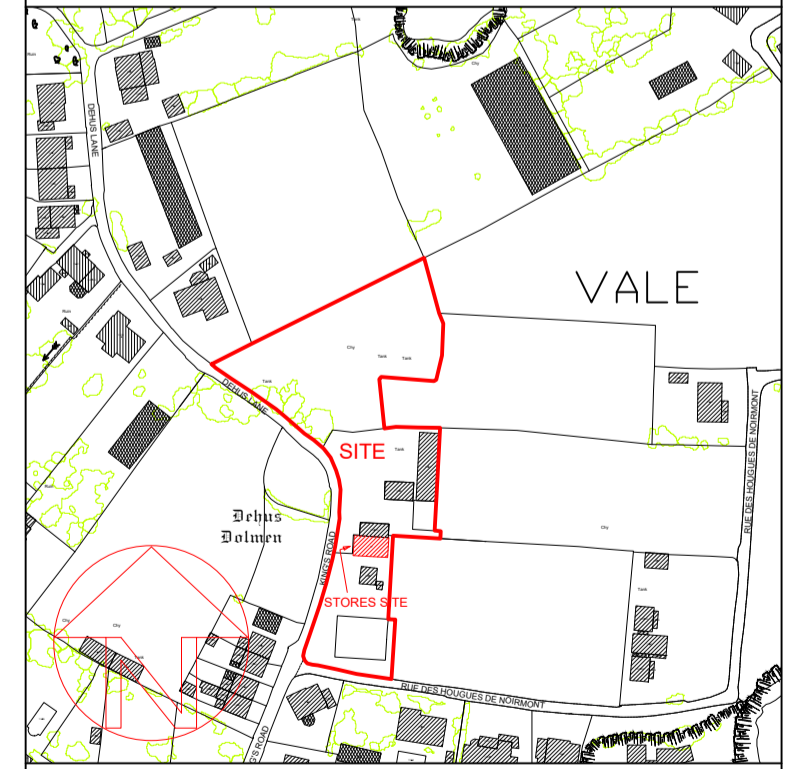

Copyright States Of Guernsey 2018/Digimap Licence No 115 Scale 1:2500

AS AT 21-2-20

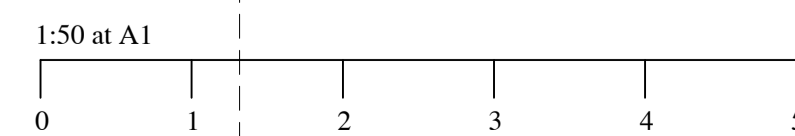
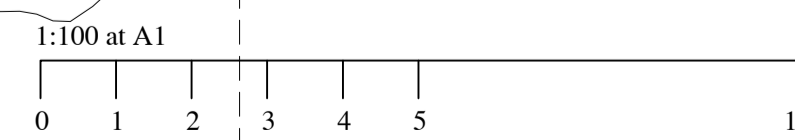

Job Title
Proposed works to Store & Workshop
1st floor fenestration at
Kings Road Vinery,
Dehus Lane,
Vale,
for
Mallandaine Holdings Ltd

Signed: _____ Date: _____
Drawn: Paul Vaudin Scale: 1:50, 1:100 & 1:500 at A1
Date: February 2020 Checked: _____

Paul Vaudin & Associates Ltd.
Architectural Services
Seefeld, Rue de la Mare, Castel, Guernsey, GY5 7AT
Telephone (01481) 254936 Fax No (01481) 252080
E-mail paul@pvaltd.gg Website www.pvaltd.gg

Drawing
Digimap Site Enlargement
& Sketch Scheme

No: **19 - 033 - 02**