

**COPYRIGHT**  
 THE COPYRIGHT OF THIS DRAWING IS THE PROPERTY OF  
 A7 DESIGN LIMITED AND MAY NOT BE REPRODUCED  
 WITHOUT THEIR PERMISSION.

**NOTES**  
 FIGURED DIMENSIONS TO BE USED IN PREFERENCE TO  
 SCALED DIMENSIONS. CONTRACTORS MUST CHECK ALL  
 DIMENSIONS ON SITE. ANY DISCREPANCIES BETWEEN THIS  
 DRAWING AND SITE CONDITIONS MUST BE REFERRED TO  
 A7 DESIGN LIMITED IMMEDIATELY.

**AMENDMENTS**

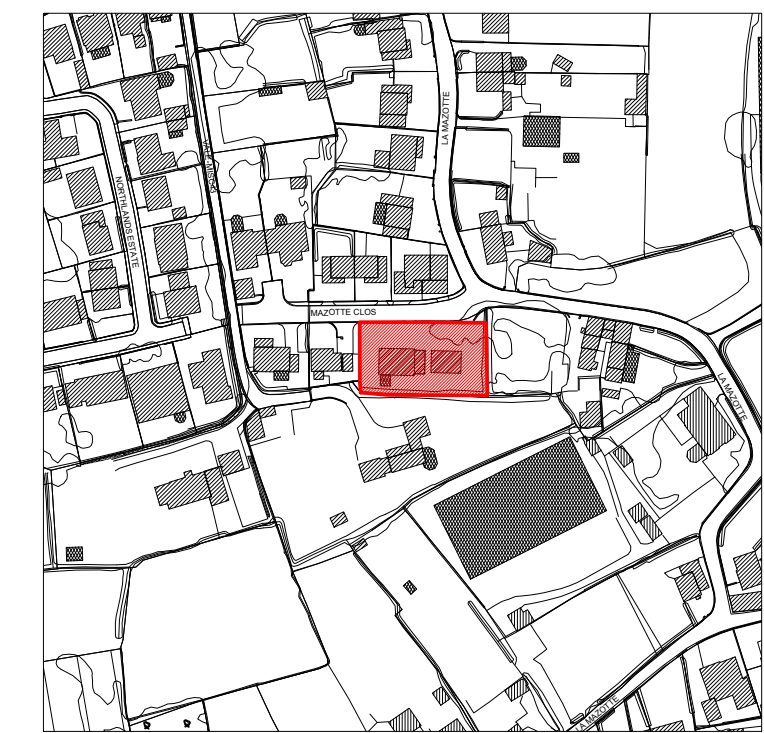

**Location Plan** 1:2500

Copyright 2020 States of Guernsey/Digimap Ltd  
 Digimap Licence No: 109

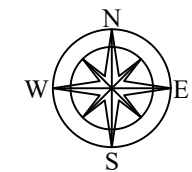

Smooth render finish to external walls to match existing  
 Sectional roller garage door



**North Elevation** 1:50

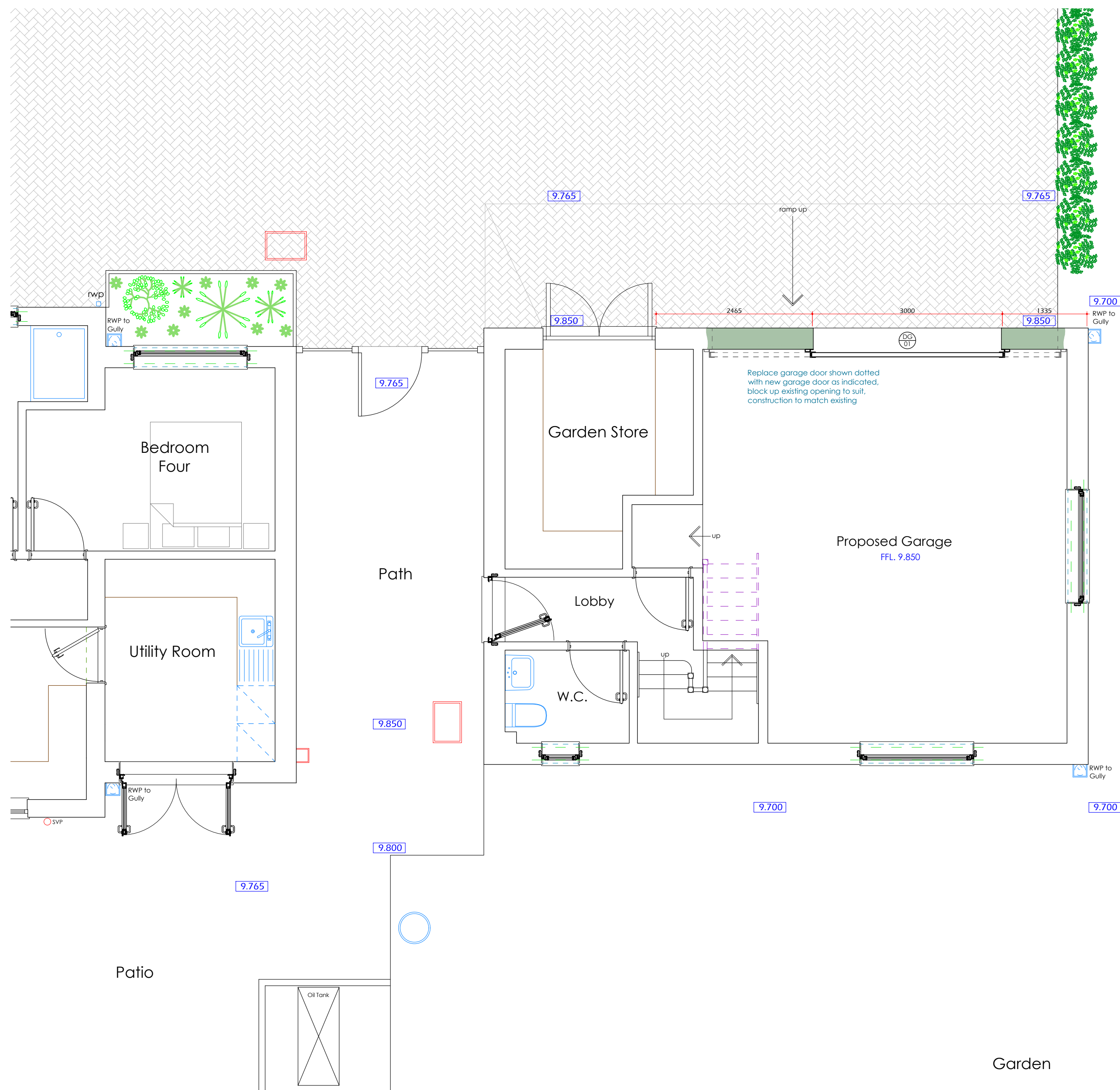

**Part Site / Ground Floor Plan** 1:50

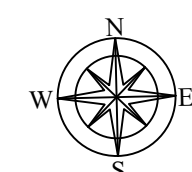

Garden

Garden

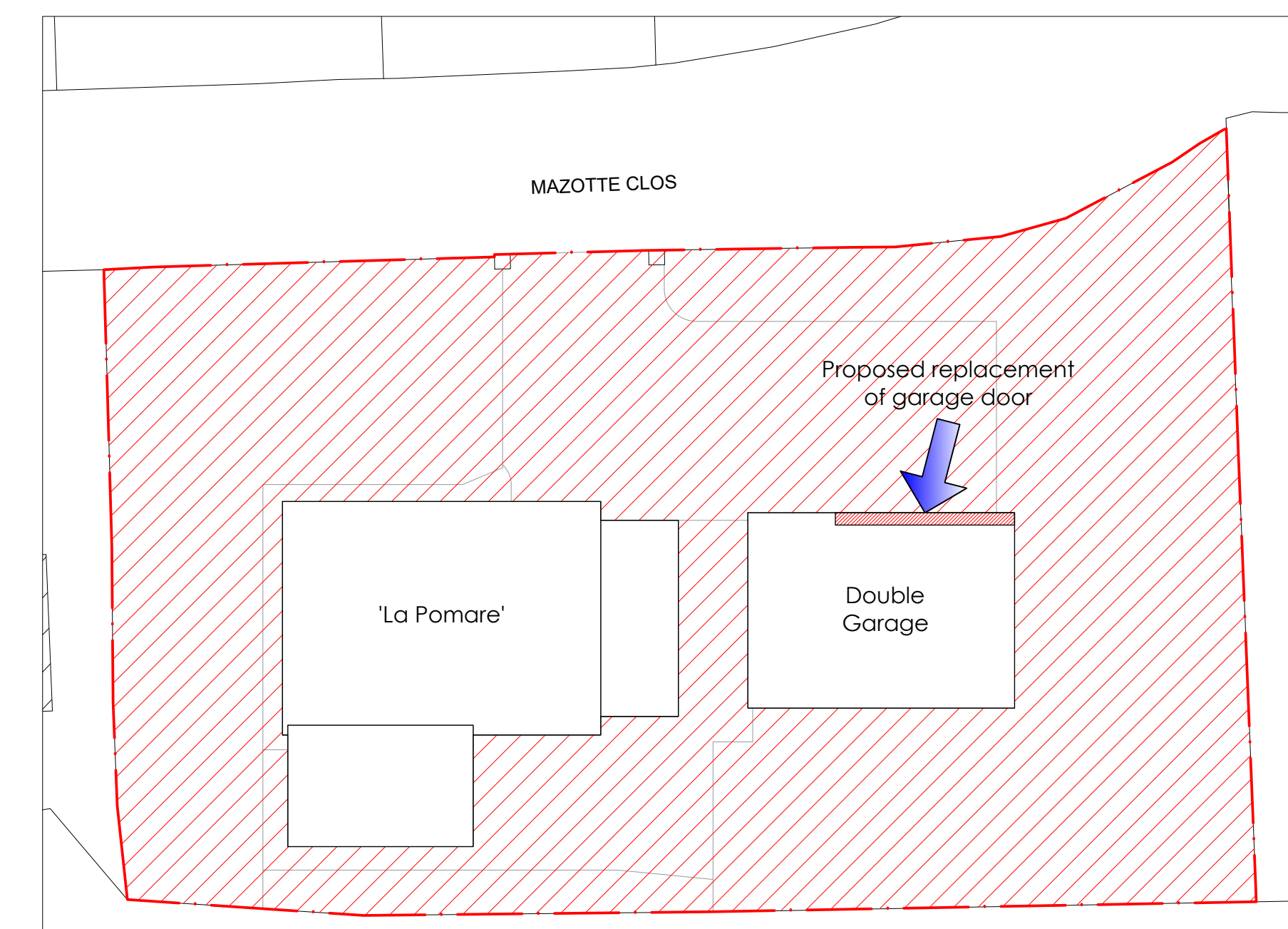

**Block Plan** 1:200

Copyright 2020 States of Guernsey/Digimap Ltd  
 Digimap Licence No: 109

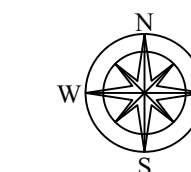

ARCHITECTURAL TECHNOLOGY  
**A7 DESIGN**  
 EST. 2003

A7 Design Limited, Registration No: 56840, 11 Westerbark, South Side, St. Sampsons, Guernsey C.I. GY2 4QQ. T: 01481 248330 M: 07781 418887  
 E: admin@a7design.co.uk W: www.a7design.co.uk

Drawn by: J. Armorgie Date: March 2020 Scales: 1:50 @ A1

Project: Proposed Replacement of Garage Door to North Elevation at "La Pomare", La Mazotte, Vale, Guernsey, GY3 5JN. for Mr and Mrs S. Clark.

Drawing: Planning Drawing (Part Site / Ground Floor Plan & North Elevation)

No: 15-817-PD/05

