

NOTES:
 1. Do not SCALE the drawing.
 2. Report any discrepancies to ARCTECH immediately.
 3. The contractor is to check all dimensional aspects prior to construction and ensure that all setting out is correct and in relation to the existing building. Ceiling heights, floor levels and ridge eaves levels are to be as existing unless otherwise stated.
 4. It is the responsibility of the contractor to comply with current Building Regulations, whether or not wholly depicted in this drawing.
 5. The drawing is to be read in conjunction with any specialist structural or geotechnical supporting information.
 6. If in doubt, ask.

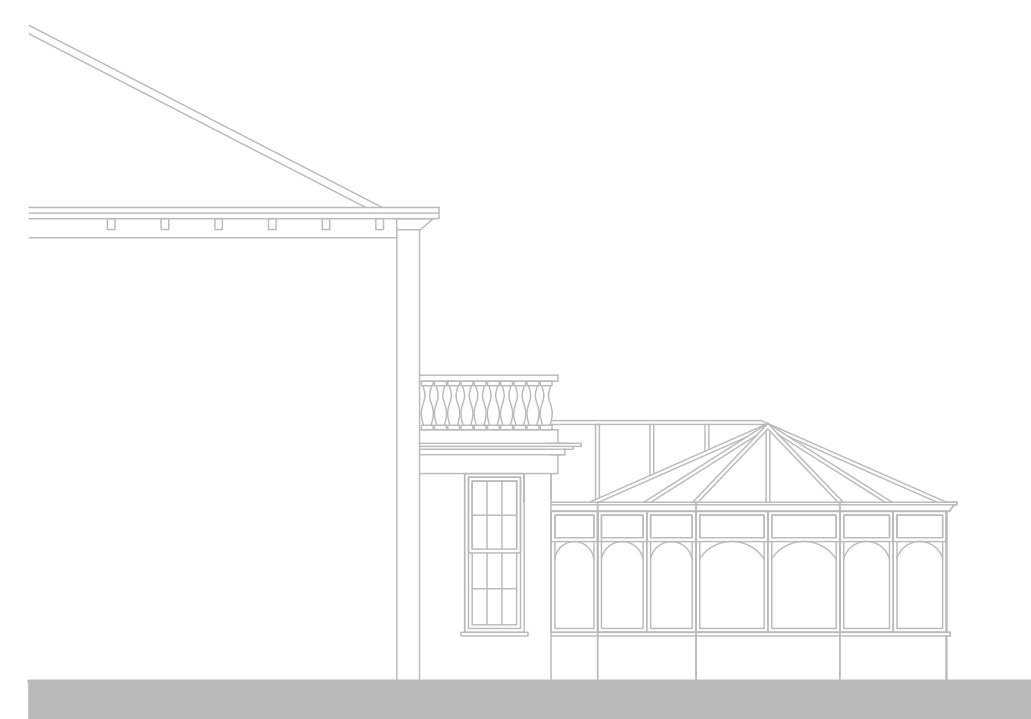

EXISTING NORTH ELEVATION 1:100



EXISTING WEST ELEVATION 1:100

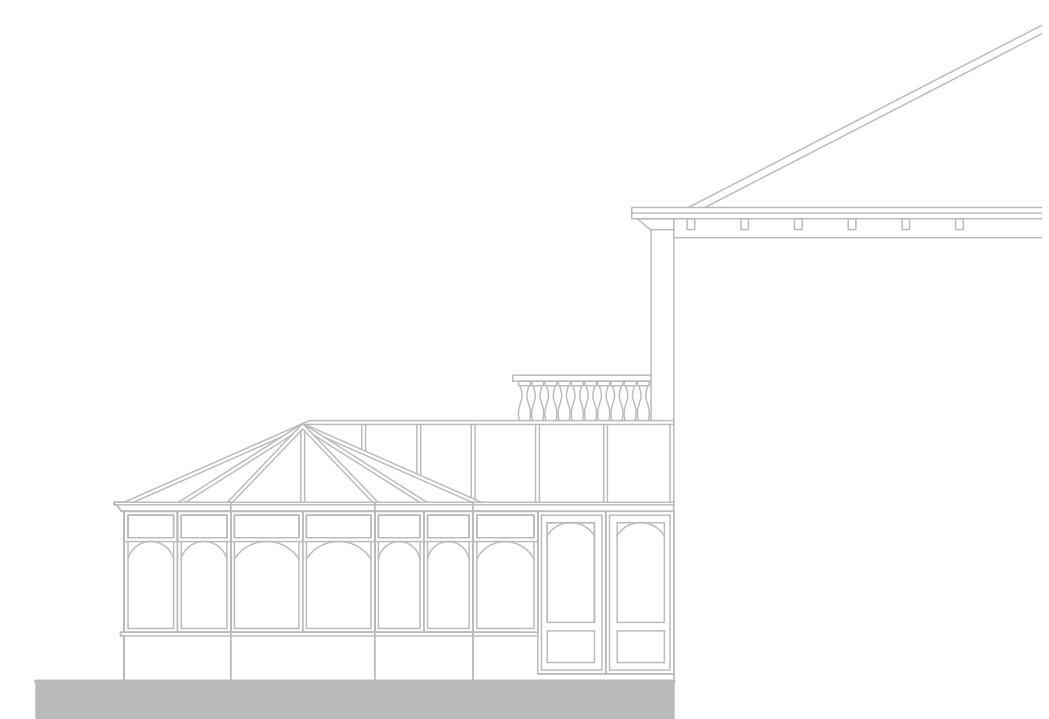

EXISTING SOUTH ELEVATION 1:100

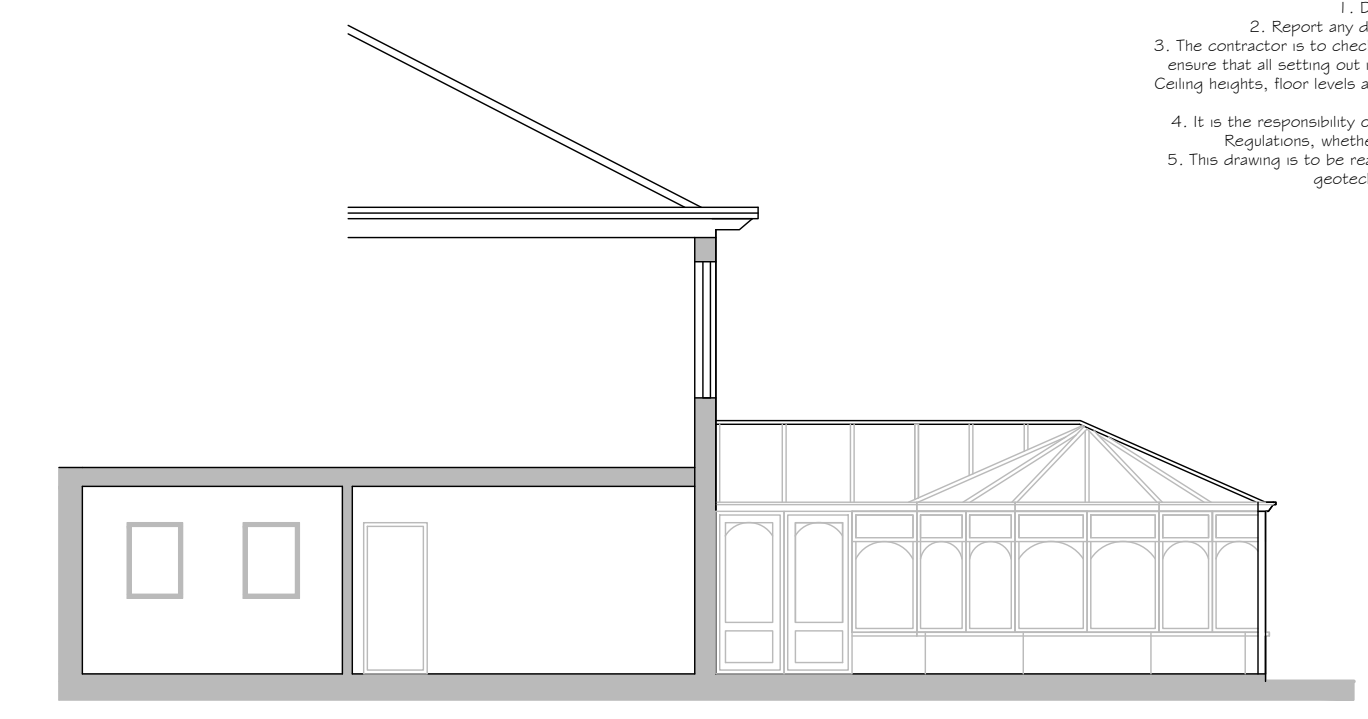

EXISTING TYPICAL SECTION A-A 1:100

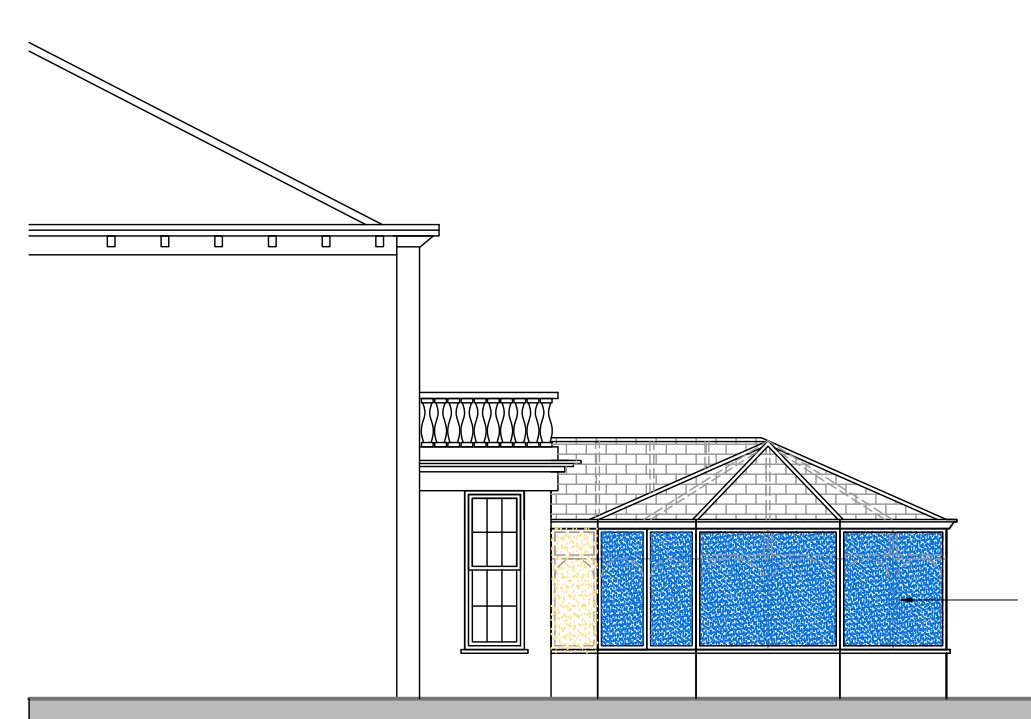

PROPOSED NORTH ELEVATION 1:100

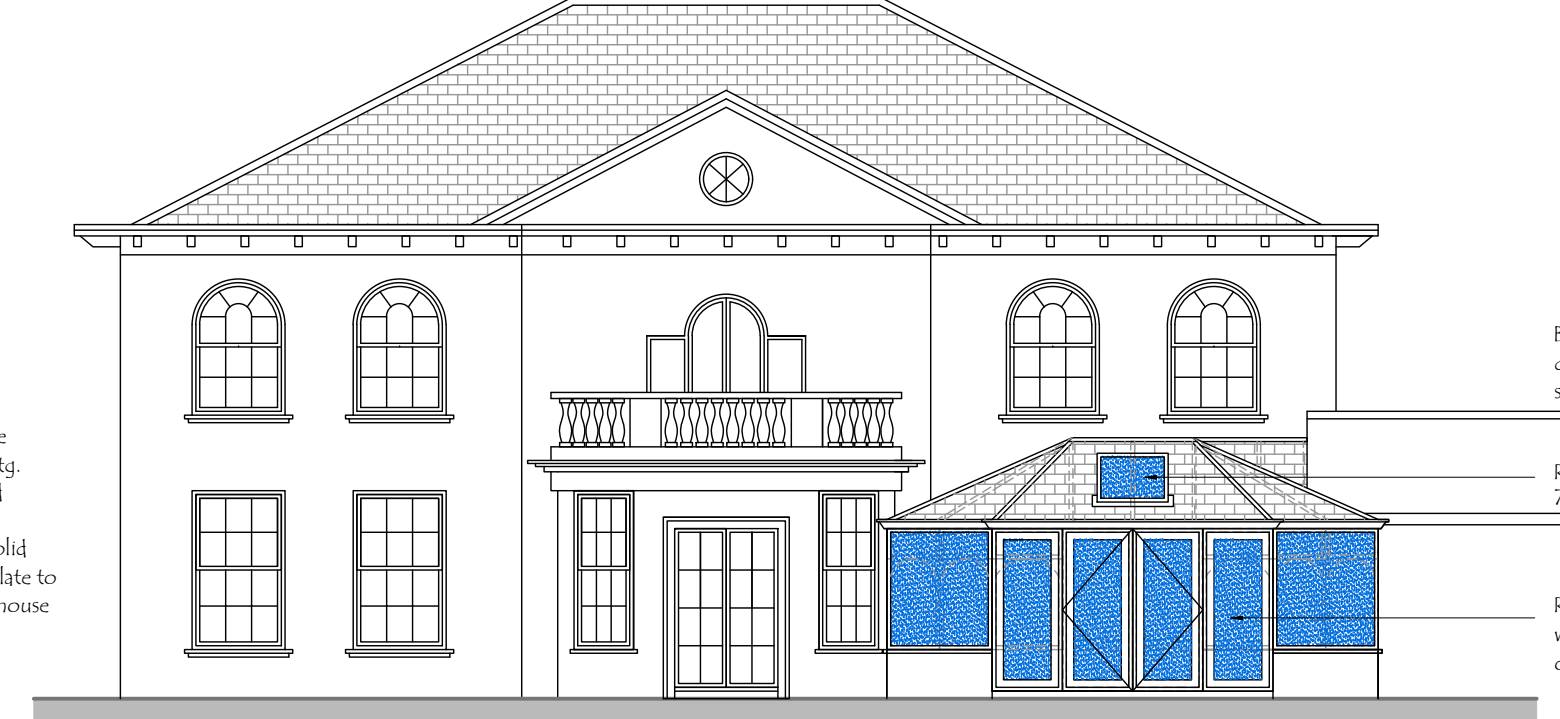

PROPOSED WEST ELEVATION 1:100

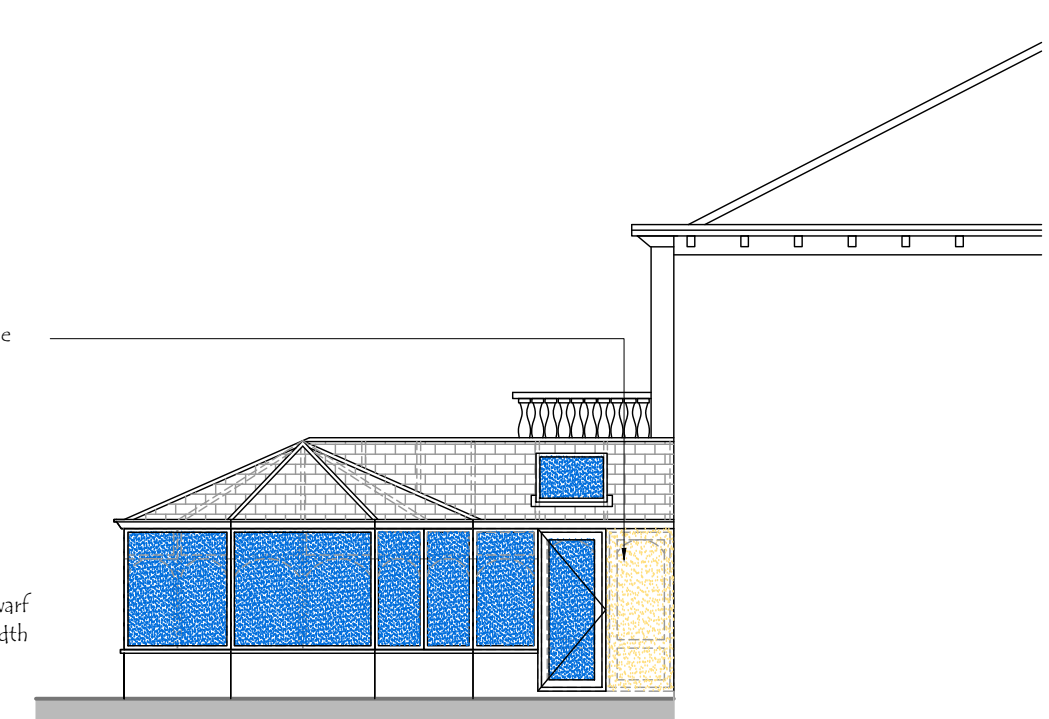

PROPOSED SOUTH ELEVATION 1:100

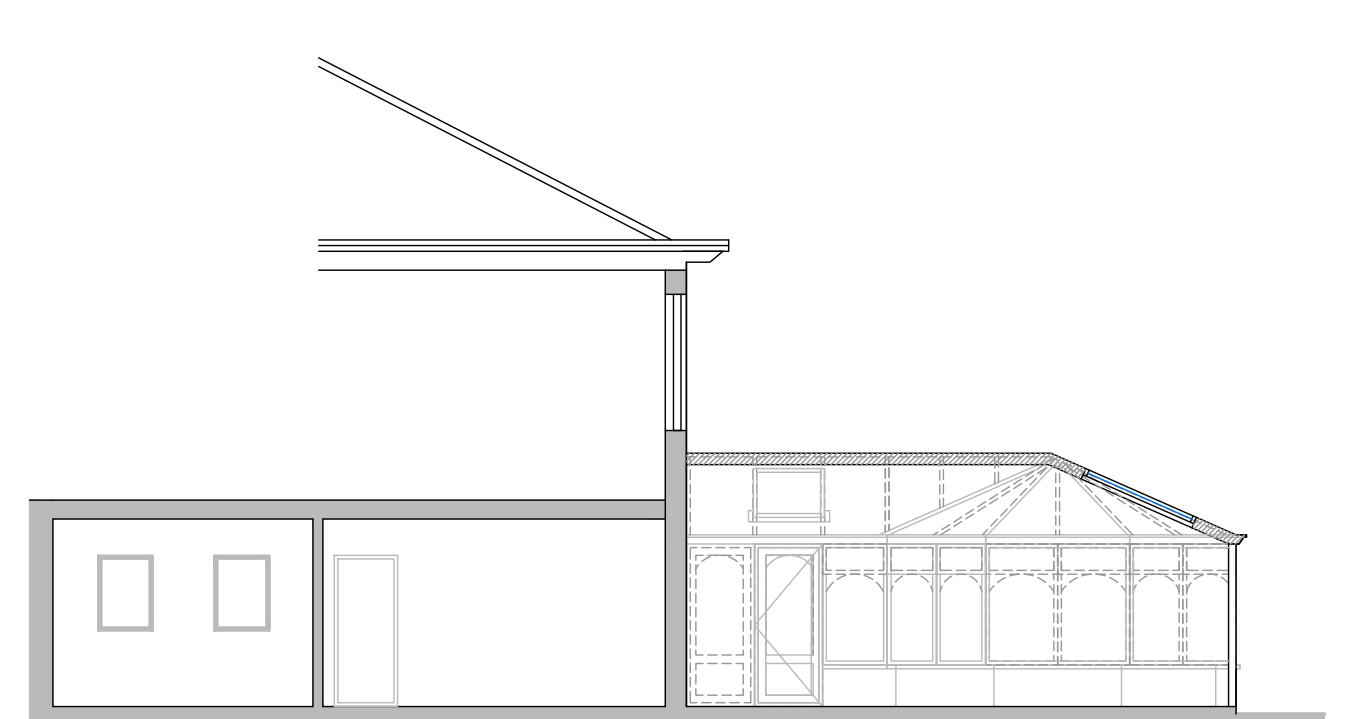

PROPOSED TYPICAL SECTION A-A 1:100

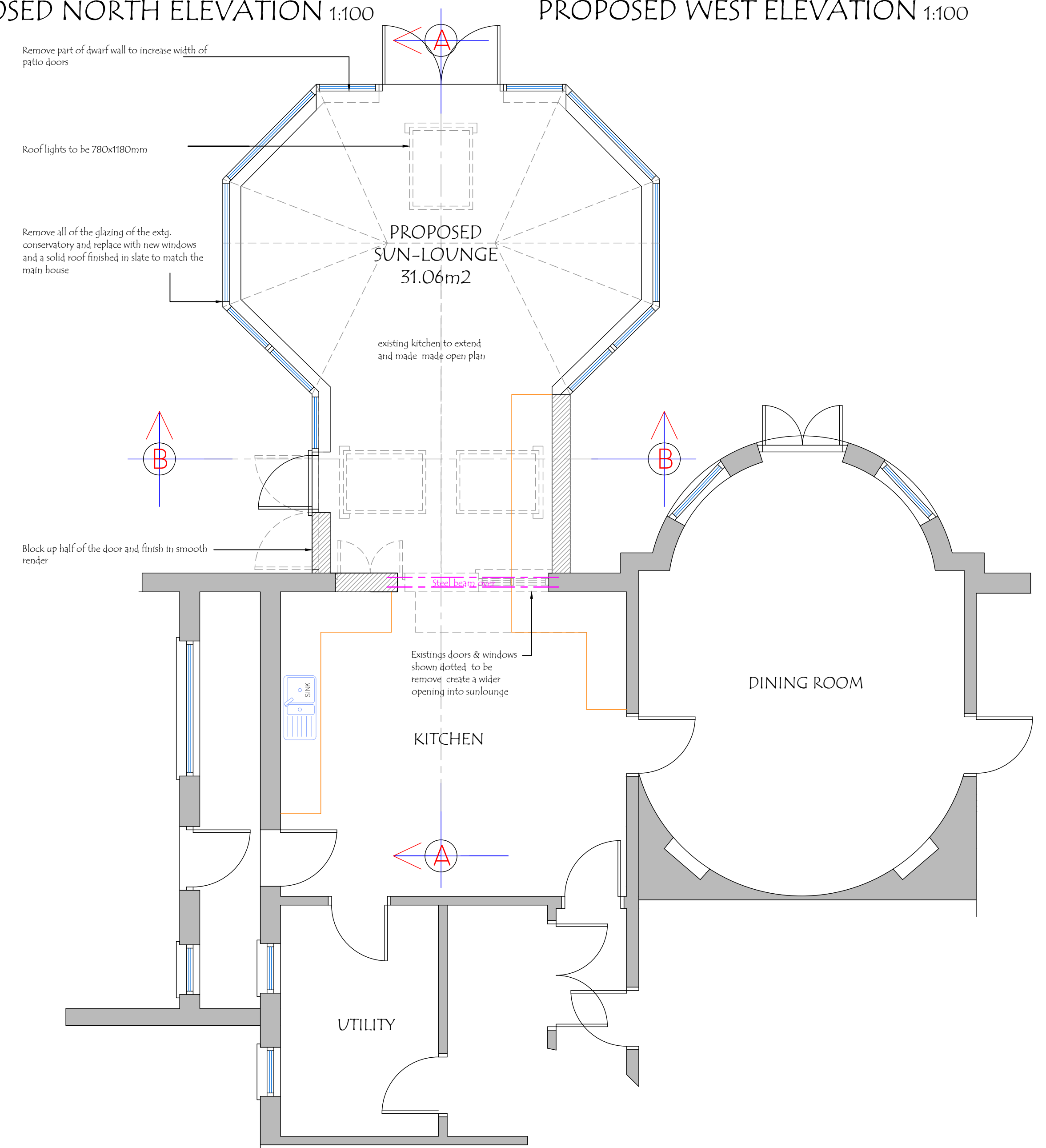

PROPOSED GROUND FLOOR PLAN 1:50

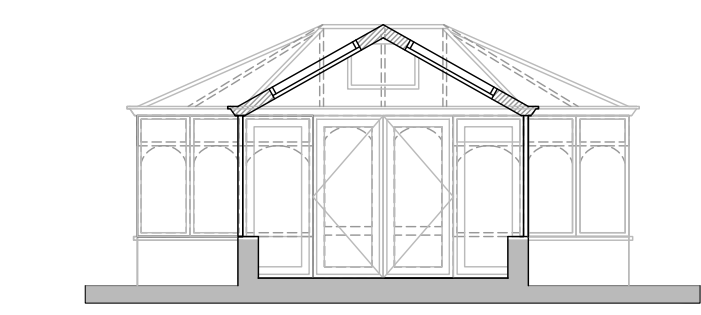

PROPOSED TYPICAL SECTION B-B 1:100



BLOCK LAYOUT PLAN 1:500



REVISION:

--	--

ARCTECH
 Freelance Architecture

Niall Bougourd ACIOB
 M. 07781 168801
 E. niall@arctech.gg

ARCTECH Freelance Architecture
 24 Le Bortage, St. Peter Port, Guernsey GY1 1DE

www.arctech.gg



CLIENT TITLE: Proposed re-roofing, doors and windows to existing conservatory at Maison Landry, Amherst Road, St. Peter Port, Guernsey. For: Mr. & Mrs. T. Rix	DRAWING TITLE: Sketch Drawing Ground Floor Plan Elevations Block Layout Plan Site Location Sections
---	--

CLIENTS APPROVAL:

SCALE: 1:100, 1:500, 1:2500, 1:50	DATE: 11th February 2020
-----------------------------------	--------------------------

DRAWN BY: NPB	REVISION: -
---------------	-------------

DRAWING NUMBER: TR-20-975-02