

D 1457/A8

SAP Code: 250060 / DP2123



Sir Charles Frossard House
La Charroterie
St. Peter Port Guernsey
GY1 1FH
Tel: (01481) 717200
www.gov.gg
planning@gov.gg

APPLICATION FOR PLANNING PERMISSION

STATES OF GUERNSEY
E-DOCS RECEIVED
07 FEB 2020

THE LAND PLANNING AND DEVELOPMENT (GUERNSEY) LAW, 2005 – AS AMENDED

Please complete in black ink using block capitals (2 copies of form and 4 copies of plans, etc to be submitted). Professional agents to submit 2 copies of the application form (1 electronic) and 4 copies of plans, etc (1 electronic).

For all applications, complete pages 1 & 2 of the form.
For all non-householder applications, please also complete pages 3 & 4 of the form.

APPLICANT'S DETAILS AGENT'S DETAILS

A

Name: MR & MRS R BAILEY Name: _____
 Address: FINISTERE, 8 BOWERIE Address: _____
 DRIVE, BOWERIE ROAD, _____
 COBO, CADEL. _____
 Postcode: GY5 7TZ Postcode: _____
 Tel: 07781 116905 Tel: _____
 Email: rogersbaileybt@gmail.com Email: _____
 Ref: _____

APPLICATION SITE

B

Address: AS ABOVE
 Postcode: GY5 7TZ Cadastre ref (if known): DO 145A008
 Site Area in either verges/acres/hectares/square metres: _____

PROPOSED DEVELOPMENT

C

Is this application for: Planning Permission Outline Permission Reserved Matters
 Description of the proposal, including any change of use: (Retrospective)
 Erect timber fencing 2 metre high
 (please see Dave PERMIA'S notes re. site visit)
 Has the proposal been the the subject of pre-application discussion with the Authority? Yes No
 If yes, reference : / / Case officer's name: _____
 Does the proposal require an Environmental Impact Assessment? Yes No
 Has the development already commenced? Yes No

FEES

CATEGORY	NUMBER OF	FEE PER ITEM	TOTAL(£)
E			180

Total Floor area of new building or extension (if roofspace, divide that floor area by 50%):

Sqm

Fee enclosed: Yes No

E TREES AND HEDGES

- Does the proposal involve the removal of trees or hedges? Yes No
- If Yes, please confirm that all trees/hedges to be removed AND all trees/hedges to remain have been indicated on the block plan:
- Are any trees directly affected by or close to the proposed development subject to a Tree Protection Order (TPO)? Yes No
- Reference Number of TPO: _____
- If Yes, please confirm that the submitted plans identify all protected trees affected by or close to the proposed development and all works to trees and roots.

F PROTECTED BUILDINGS/MONUMENTS

- Does the proposal involve works to a Protected Building/Monument? Yes No
- If yes, please confirm that the submitted plans show full details of all proposed internal and external alterations/works and a statement to demonstrate that the special interest of the building has been considered at the outset.

G DEMOLITION

- Are any buildings/structures (including walls) to be demolished? Yes No
- If yes, please confirm that the submitted plans clearly indicate all buildings/structures to be demolished.

H PEDESTRIAN AND VEHICULAR ACCESS & PARKING

- Does the proposal involve alteration to or creation of a new vehicle access/ pedestrian access/car parking? (delete as appropriate): Yes No
- If yes, please confirm that the submitted plans clearly indicate all alterations to or creation of new access/car parking.

I MATERIALS

- Please confirm that all external materials (existing & proposed) including boundary treatments and hard surfaced areas are shown on the submitted plans.
- Please confirm that a statement has been included to address the Sustainable Development matters and the Waste Management issues set out in Policy GP9 of the IDP, as appropriate.

J STATEMENT

- I am the owner of the site
- I have the written consent of the owner(s) of any part of the land to make this application N/A
- I have made all reasonable enquiries to identify the owner and obtain consent (Please provide evidence) N/A

I/we hereby apply for planning permission, as described in this form and the accompanying plans/drawings, in accordance with the relevant legislation. I/we declare that to the best of my/our knowledge, all the particulars in this application are correct. I/we agree that any information given in this application may be disclosed to relevant Committees of the States of Guernsey, made accessible to the public, published in the local media and on the States of Guernsey website.

SIGNATURE:

RS Bailey

NAME (Print):

RS BAILEY

Date:

5 February 2020

Company Name
(if applicable)

APPLICATION FOR PLANNING PERMISSION - PART 2
 For all non-householder applications please complete pages 3 & 4 of the form.

RESIDENTIAL DEVELOPMENT			
K		Existing Units	Proposed Units
	• Dwelling houses		
	• Flats		
	• Sheltered Housing		
	• Specialised Housing		
	• Other Housing		
		Existing No of people	Proposed No of people
	• Multiple occupation		
AFFORDABLE HOUSING			
L	Does Development Plan Policy GP11 (Affordable Housing) apply?	Yes <input type="checkbox"/>	No <input type="checkbox"/>
	If yes, please confirm details of provision (land or units) are included	<input type="checkbox"/>	
	If unable to comply, please confirm reasons and viability assessment included	<input type="checkbox"/>	
OTHER DEVELOPMENT			
M	GIFA = Gross Internal Floor Area	Existing GIFA m2	Proposed GIFA m2
	• Retail convenience		
	• Retail other		
	• Food/drink		
	• Offices		
	• Industry/Storage & Distribution		
	• Sport/Recreation/Leisure		
	• Education/Community/Health		
	• Agriculture/Horticulture		
	• Infrastructure/Harbour/Airport		
		Existing bed spaces	Proposed bed spaces
• Visitor Accommodation – Serviced			
• Visitor Accommodation – Non-serviced			
• Staff accommodation			
	Existing GIFA m2	Proposed GIFA m2	
• Other Use (please specify)			
PARKING PROVISION			
N		Existing spaces	Proposed spaces
	• Car		
	• (of which disabled)		
	• Motorcycle		
	• Bicycle		

CHECKLIST (Please tick boxes) or indicate n/a

O

ALL PLANNING APPLICATIONS MUST INCLUDE THE FOLLOWING INFORMATION;

Please see the guidance notes, PN2 Making a Planning Application, for more details

Application Forms x2

Site Location Plan x 4

Block Layout Plan x 4

Drawings x 4

Fee - See Fees for Planning Applications

A NUMBER OF OTHER ITEMS MAY BE REQUIRED, DEPENDING ON THE PROPOSAL;

Sustainable Checklist – a proportional response to IDP policy GP9

A brief written statement addressing the policy text should be submitted.

As a minimum for small extensions to dwelling houses this should confirm that the design, including insulation, drainage, water efficiency, materials, waste storage and disposal and the conservation of fuel and power, also meets the current Building Regulations.

 N/A

Waste Management Plan – for more significant applications, including demolition.

Guidance is being drawn up on how to meet the requirements of IDP Policy GP9.

 N/A

Construction and Environmental Management Plan (CEMP) for larger developments where construction work has the potential to cause disturbance to neighbouring properties during the construction period.

 N/A

Dower Units – details of relationship between dower and principal dwelling.

See Planning Advice Note No1 – Dower Units.

 N/A

Traffic Impact Assessment (TIA) – See the Supplementary Planning Guidance on Parking Standards and Traffic Impact Assessment, section 9 for more guidance.

 N/A

Affordable Housing viability – where affordable housing requirements of policy GP11 are not to be complied with, an explanation must be provided. See the Supplementary Planning Guidance on Affordable Housing, section 10 for more details.

 N/A

Visitor viability – where change of use of visitor accommodation is proposed

See Supplementary Planning Guidance on Change of Use of Visitor Accommodation to Non-Visitor Accommodation Use, for more guidance.

 N/A

Telecommunications Certificate – A radiation certificate should accompany any applications for mobile phone masts.

 N/A

Statement of Significance – For work to Protected Buildings.

 N/A

Survey Plans – Required for work to Protected Buildings and conversions.

 N/A

Agriculture Priority Areas – Report on suitability of land for farming purposes.

 N/A

Please submit 2 copies of this completed form, together with the required sets of plans and other supporting information to: The Office of the Development & Planning Authority, Sir Charles Frossard House, La Charroterie, St. Peter Port, Guernsey, GY1 1 FH.

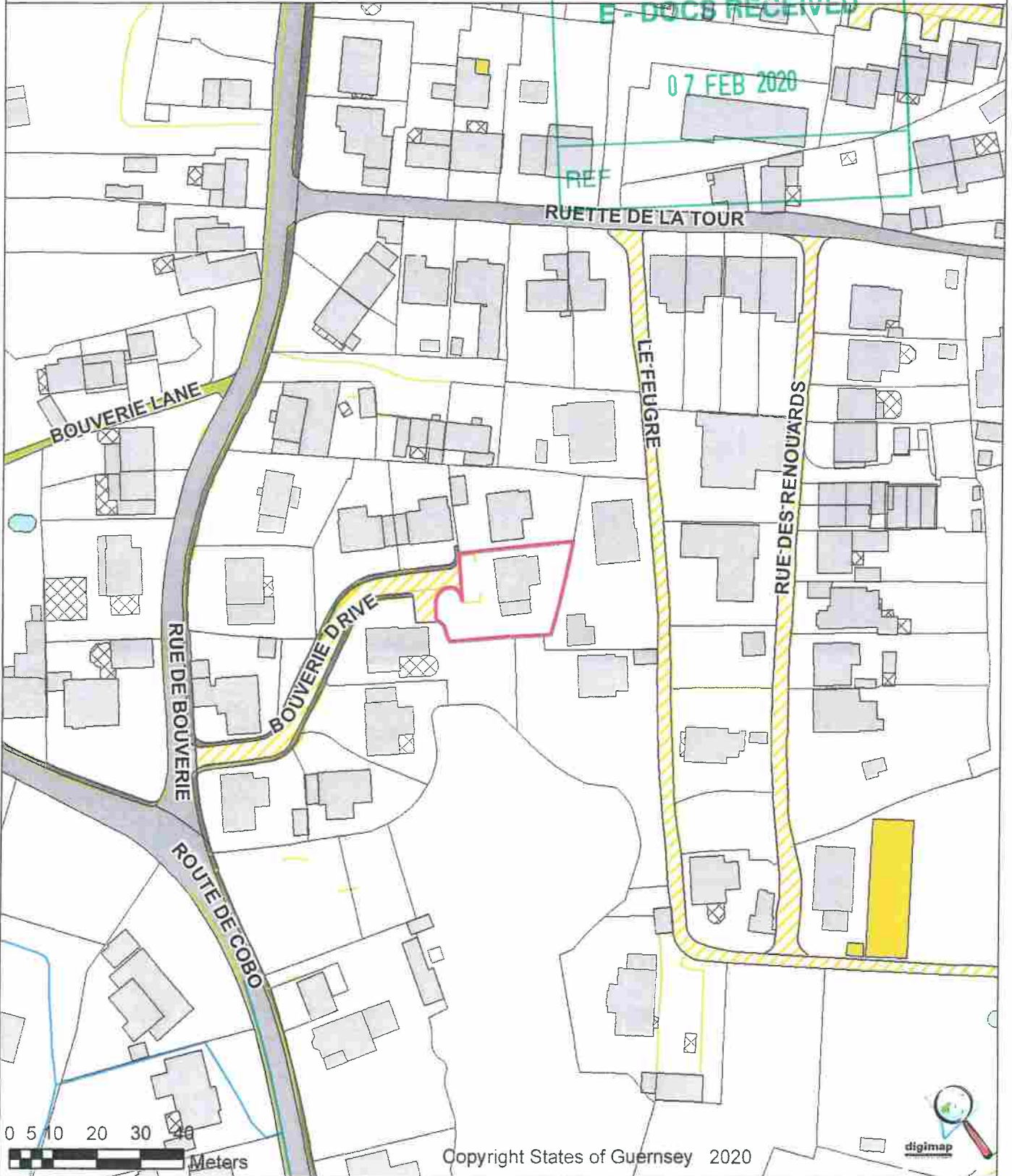

Finistere
8
Bouverie Drive
Rue De Bouverie
Castel
GUERNSEY
GY5 7TZ

Applicants Name :
NB Please indicate any amendments required to the address shown :-

Scale 1:1,250
Cadastre : D01457A008
Perrys Ref : 8A4
UPRN : 201966
USRN : 20133
Owner : MR & MRS R S BAILEY

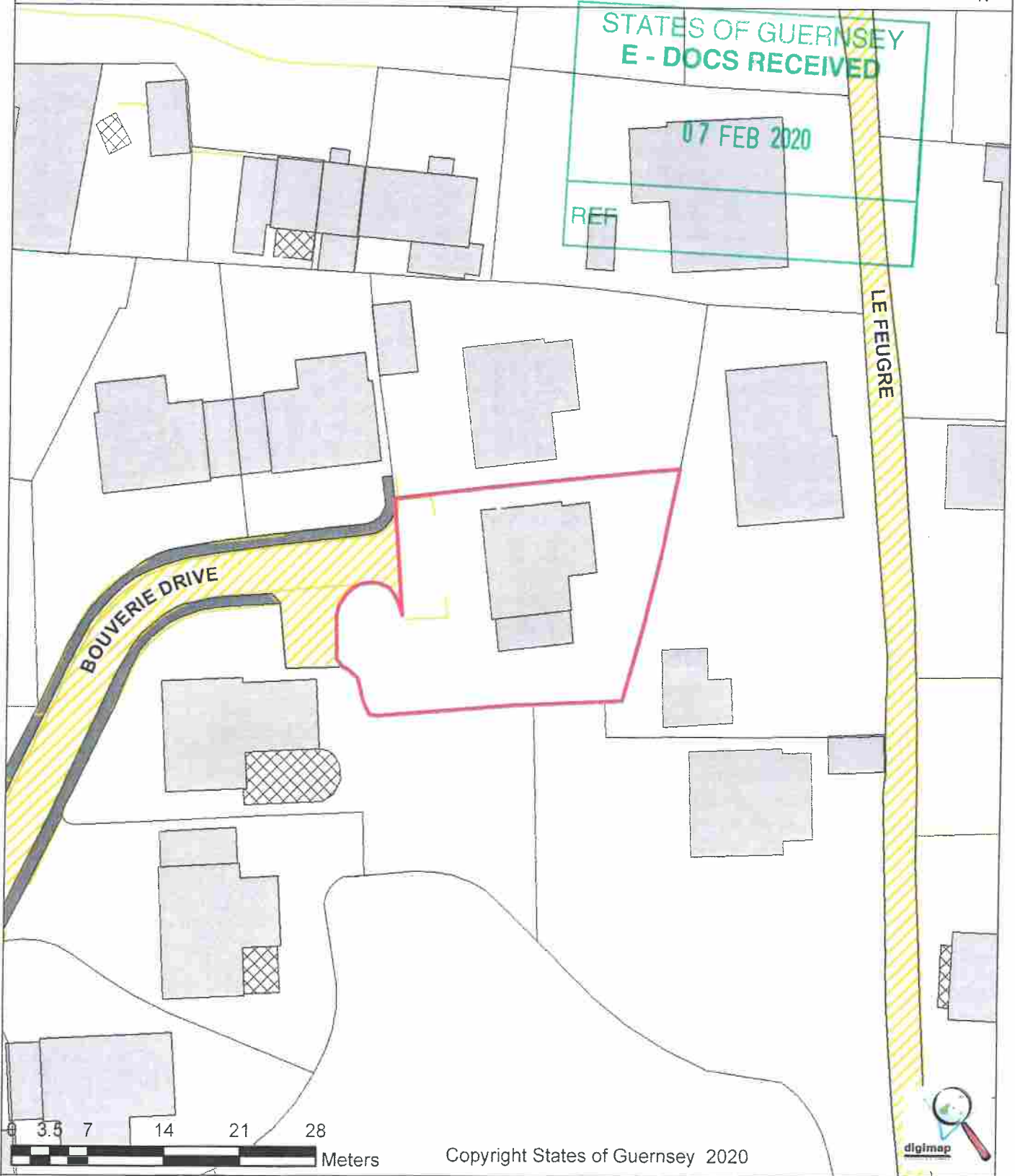

Finistere
8
Bouverie Drive
Rue De Bouverie
Castel
GUERNSEY
GY5 7TZ

Applicants Name :
NB Please indicate any amendments required to the address shown :-

Scale 1:500
Cadastre : D01457A008
Perrys Ref : 8A4
UPRN : 201966
USRN : 20133
Owner : MR & MRS R S BAILEY

NB. The **details** on this plan are **illustrative**, not **defined**. The **coloured** boundary illustrated above does not necessarily indicate the extent of the property or curtilage.

 Gmail

STATES OF GUERNSEY
E - DOCS RECEIVED

Roger Bailey <rogersbailey64@gmail.com>

07 FEB 2020

Fence 1

1 message

Roger Bailey <rogersbailey64@gmail.com>
To: rogersbailey64@gmail.com

5 February 2020 at 11:52



FINISTERE

This is the fence in application

STATES OF GUERNSEY
E - DOCS RECEIVED
07 FEB 2020
REF

