

**COPYRIGHT**  
 THE COPYRIGHT OF THIS DRAWING IS THE PROPERTY OF 'CHRIS WORKMAN & CO. LTD' AND MAY NOT BE REPRODUCED WITHOUT THEIR PERMISSION.

**NOTES**  
 FIGURED DIMENSIONS TO BE USED IN PREFERENCE TO SCALED DIMENSIONS  
 CONTRACTORS TO CHECK ALL DIMENSIONS ON SITE. ANY DISCREPANCIES DISCOVERED BETWEEN THIS DRAWING AND SITE CONDITIONS MUST BE REFERRED TO 'CHRIS WORKMAN & CO. LTD' IMMEDIATELY.  
 ALL NEW STRUCTURAL TIMBERS MUST BE PRESSURE TREATED.

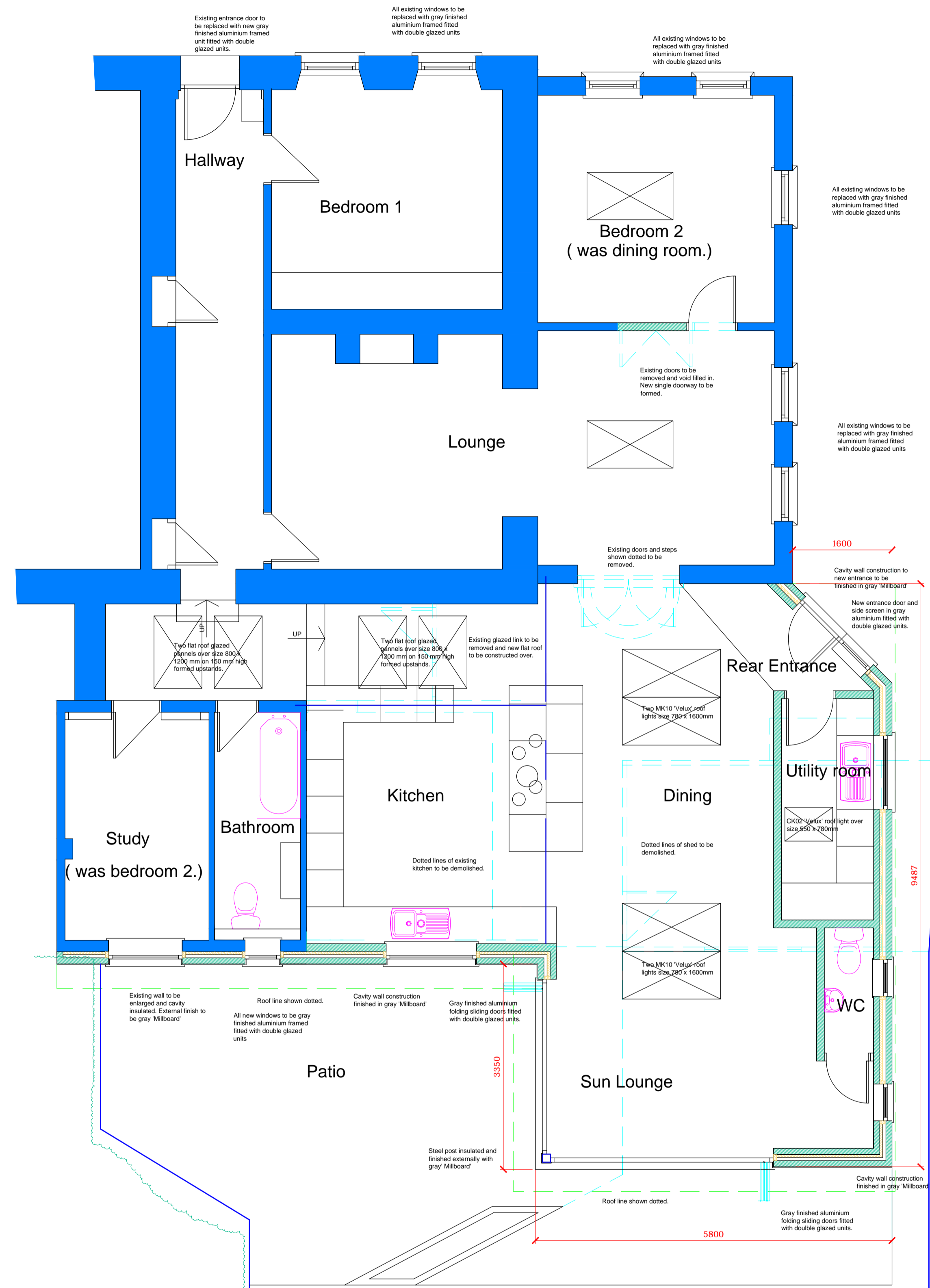

FLOOR PLAN.

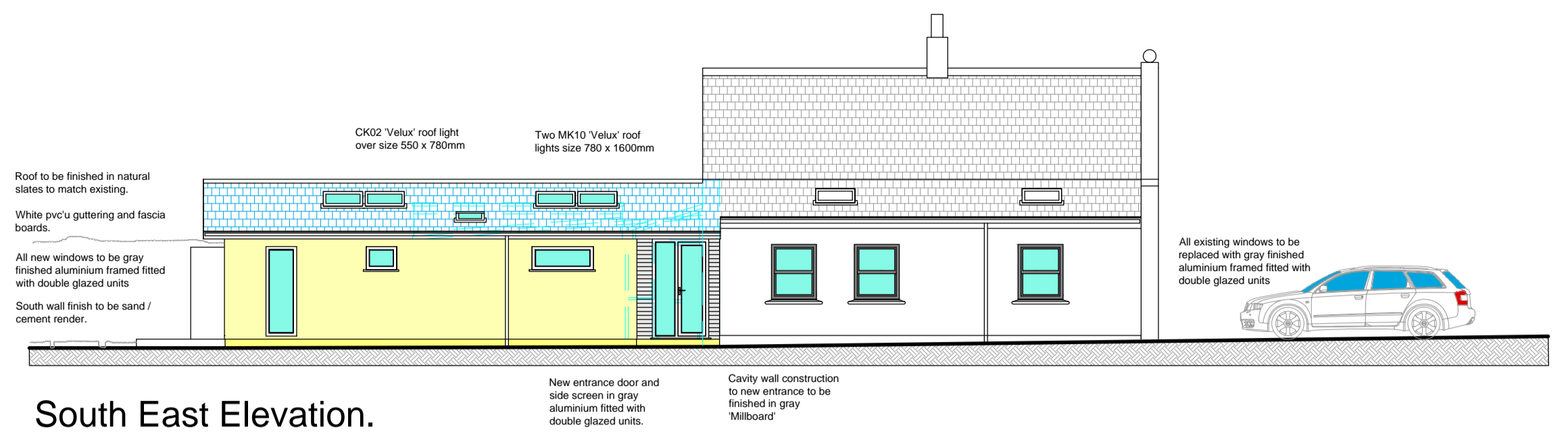

South East Elevation.

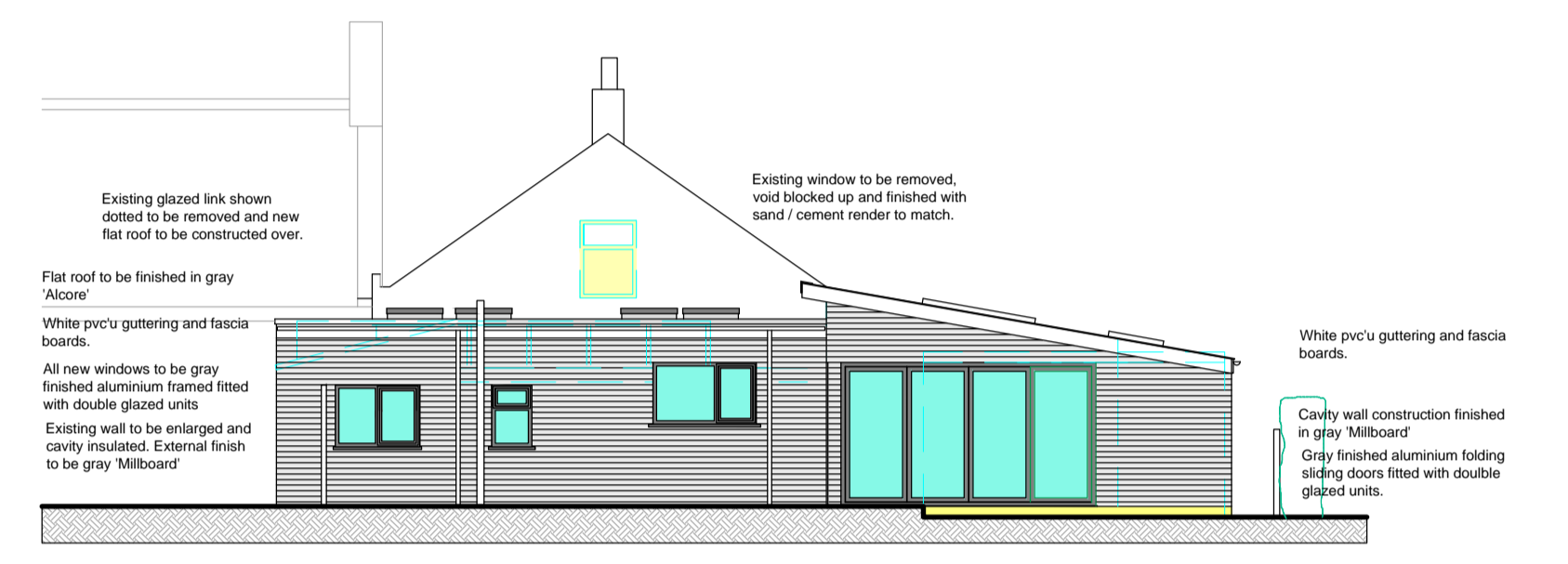

South West Elevation.



North East Elevation.

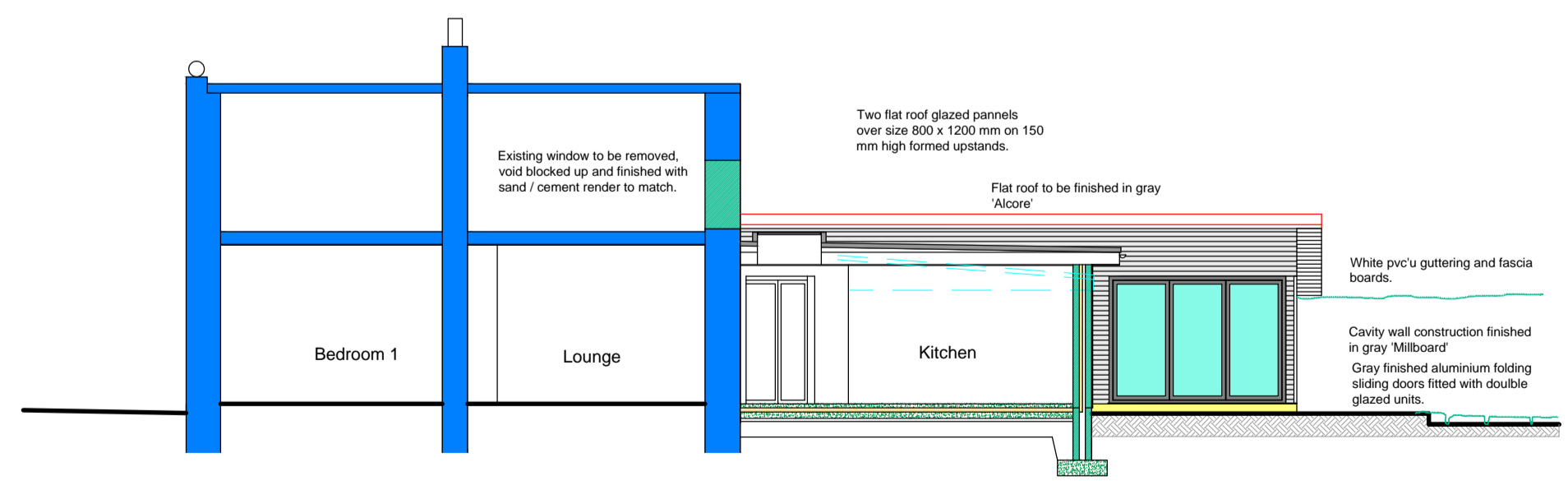

Cross Section / North West Elevation.

C	CHANGES TO CLIENTS INSTRUCTIONS.	10-03-2020	CGW
B	CHANGES TO CLIENTS INSTRUCTIONS.	9-03-2020	CGW
A	CHANGES TO CLIENTS INSTRUCTIONS.	4-03-2020	CGW
REV.	REMARKS.	DATE	DRN.

**Chris Workman & Co Ltd.**  
 Chartered Architectural Technologists  
 Chartered Surveyors  
 Architecture . Planning  
 Design . Surveying

Richmond Court  
 Rue de la Maladerie  
 St Saviour  
 Guernsey  
 GY7 9QT  
 Tel: 01481 266505  
 e-mail: mail@chrisworkman.co.uk  
 web: www.chrisworkman.co.uk

PROJECT:  
 Proposed Extension to:-  
 Cherry Cottage,  
 Rue des Points,  
 St Andrew's,  
 Guernsey

CLIENT:  
 Miss L Moullin & Mr C Wall.

SIGNED: DATE:

DRAWING:  
 Planning Application Drawing.  
 Elevations and Floor Plan.

SCALE: 1:50 & 1:100	DRAWN: Chris Workman	DATE: 17-02-2020
JOB No. <b>LM:19:29</b>	DRAWING No. <b>02</b>	REVISION <b>C</b>