

COPYRIGHT
 THE COPYRIGHT OF THIS DRAWING IS THE PROPERTY OF 'CHRIS WORKMAN & CO. LTD' AND MAY NOT BE REPRODUCED WITHOUT THEIR PERMISSION.

NOTES
 FIGURED DIMENSIONS TO BE USED IN PREFERENCE TO SCALED DIMENSIONS
 CONTRACTORS TO CHECK ALL DIMENSIONS ON SITE. ANY DISCREPANCIES DISCOVERED BETWEEN THIS DRAWING AND SITE CONDITIONS MUST BE REFERRED TO 'CHRIS WORKMAN & CO. LTD' IMMEDIATELY.
 ALL NEW STRUCTURAL TIMBERS MUST BE PRESSURE TREATED.

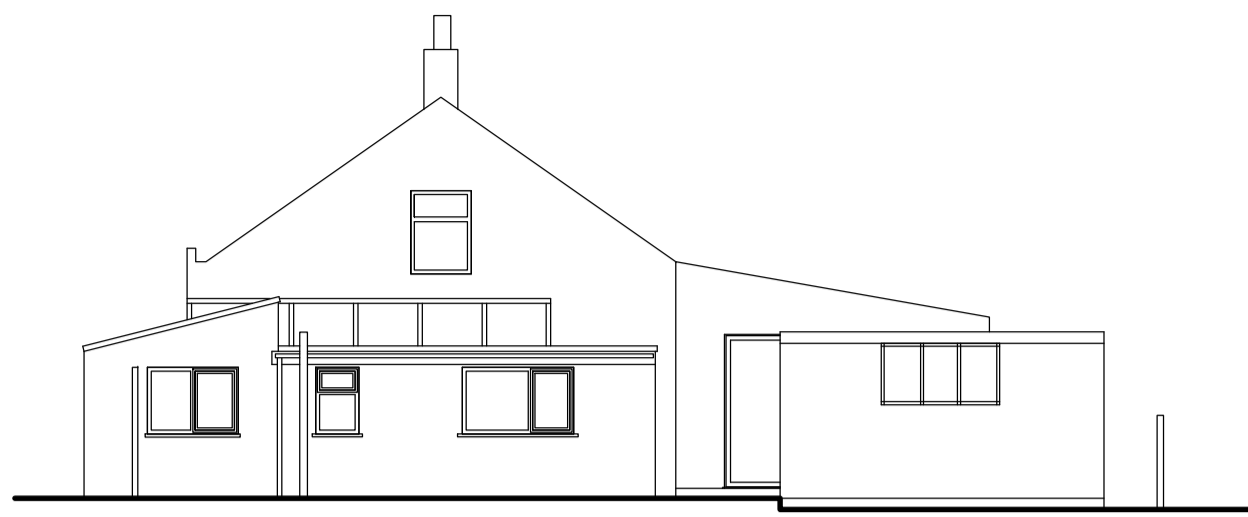

East Elevation.



West Elevation.

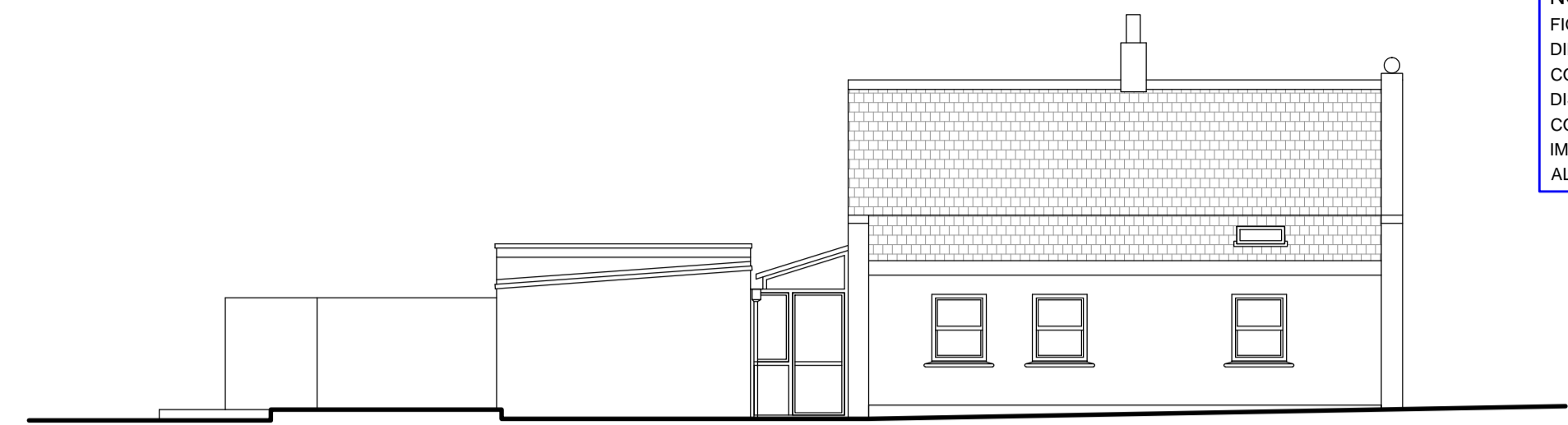

South Elevation.

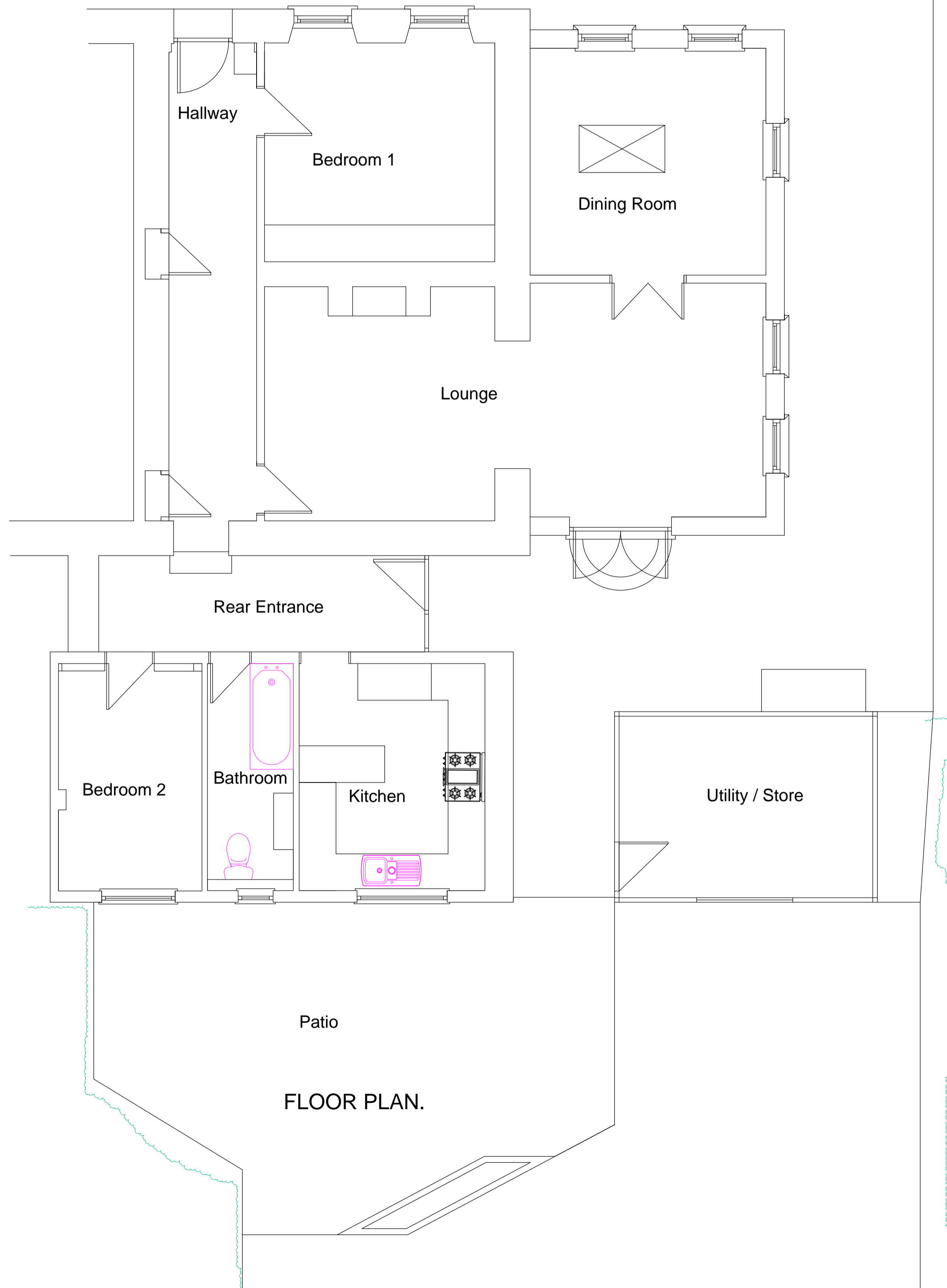

REV.	DATE	DRN.
<p>Richmond Court Rue de la Maladerie St Saviour Guernsey GY7 9GT Tel: 01481 266505 e-mail: mail@chrisworkman.co.uk web: www.chrisworkman.co.uk</p> <p>Chris Workman & Co Ltd.</p> <p>Chartered Architectural Technologists Chartered Surveyors Architecture . Planning Design . Surveying</p> <p>RICS</p>		
<p>PROJECT: Proposed Extension to:- Cherry Cottage, Rue des Points, St Andrew's, Guernsey</p>		
<p>CLIENT: Miss L Moullin & Mr C Wall.</p>		
SIGNED.		DATE.
<p>DRAWING: Survey Drawing</p>		
SCALE: 1:50 & 1:100	DRAWN: Chris Workman	DATE: 17:02:2020
JOB No. LM:19:29	DRAWING No. 01	REVISION