

COPYRIGHT
 THE COPYRIGHT OF THIS DRAWING IS THE PROPERTY OF THE ARCHITECTS AND MAY NOT BE REPRODUCED WITHOUT THEIR PERMISSION.

NOTES
 FIGURED DIMENSIONS TO BE USED IN PREFERENCE TO SCALED DIMENSIONS. CONTRACTORS MUST CHECK ALL DIMENSIONS ON SITE. ANY DISCREPANCIES BETWEEN THIS DRAWING AND SITE CONDITIONS MUST BE REFERRED TO THE ARCHITECTS IMMEDIATELY.

AMENDMENTS
 A New chimney to garage link ridge, revised entrance porch 21-11-19
 B Library & Master En-Suite revised 11-3-20
 C

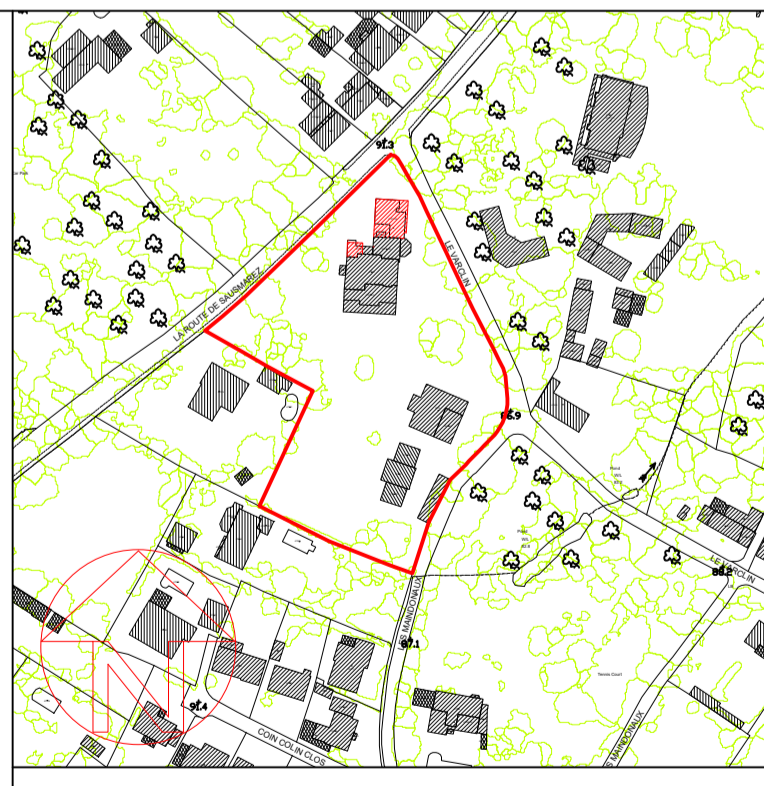
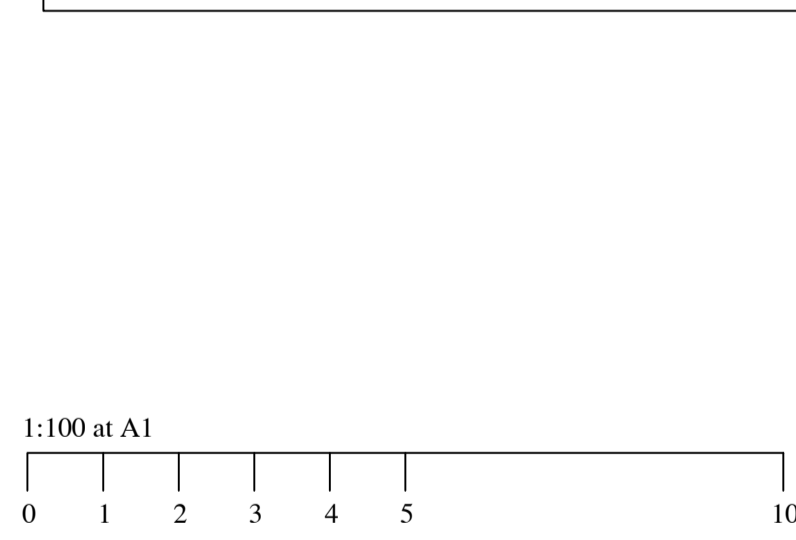
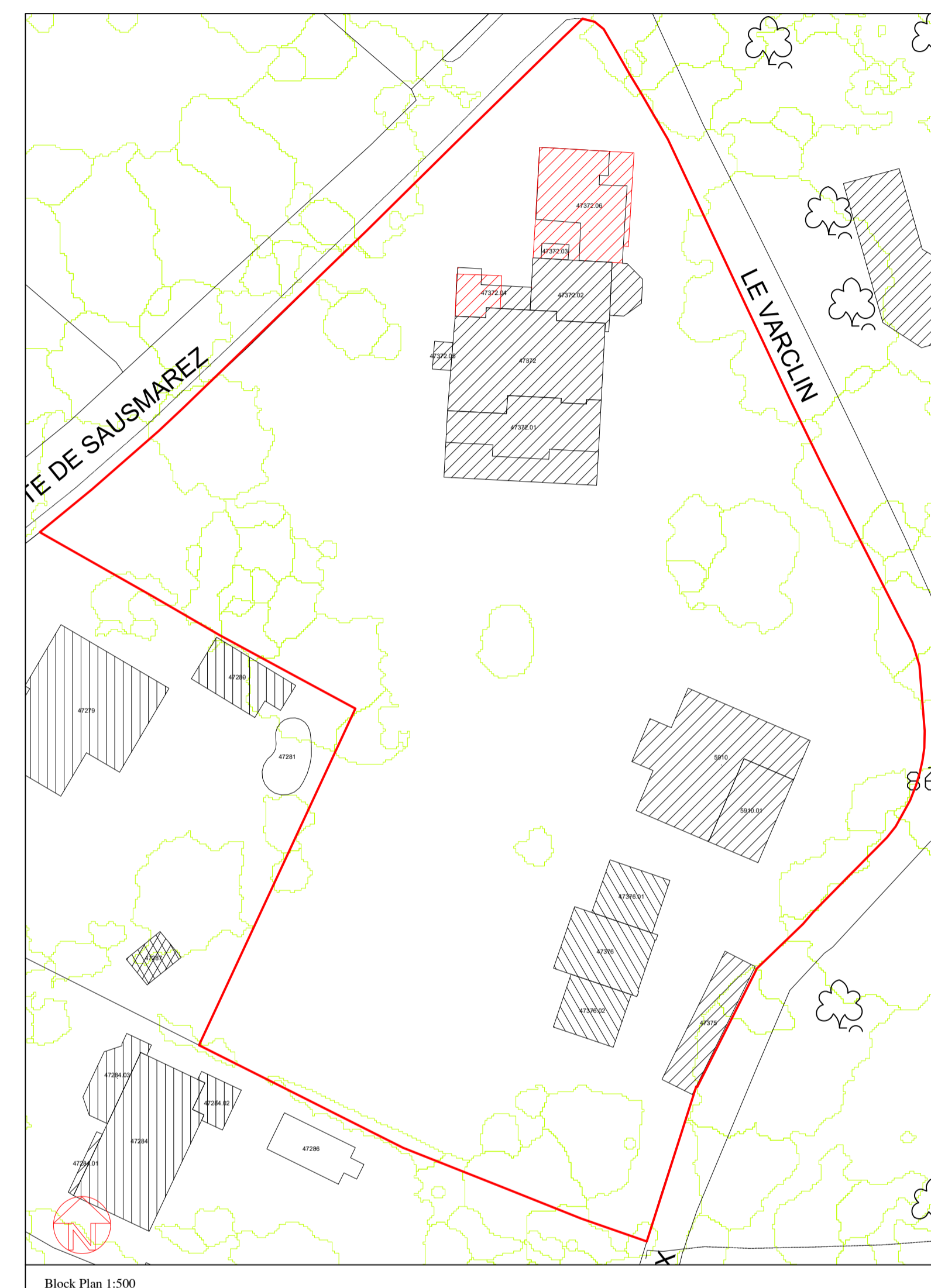
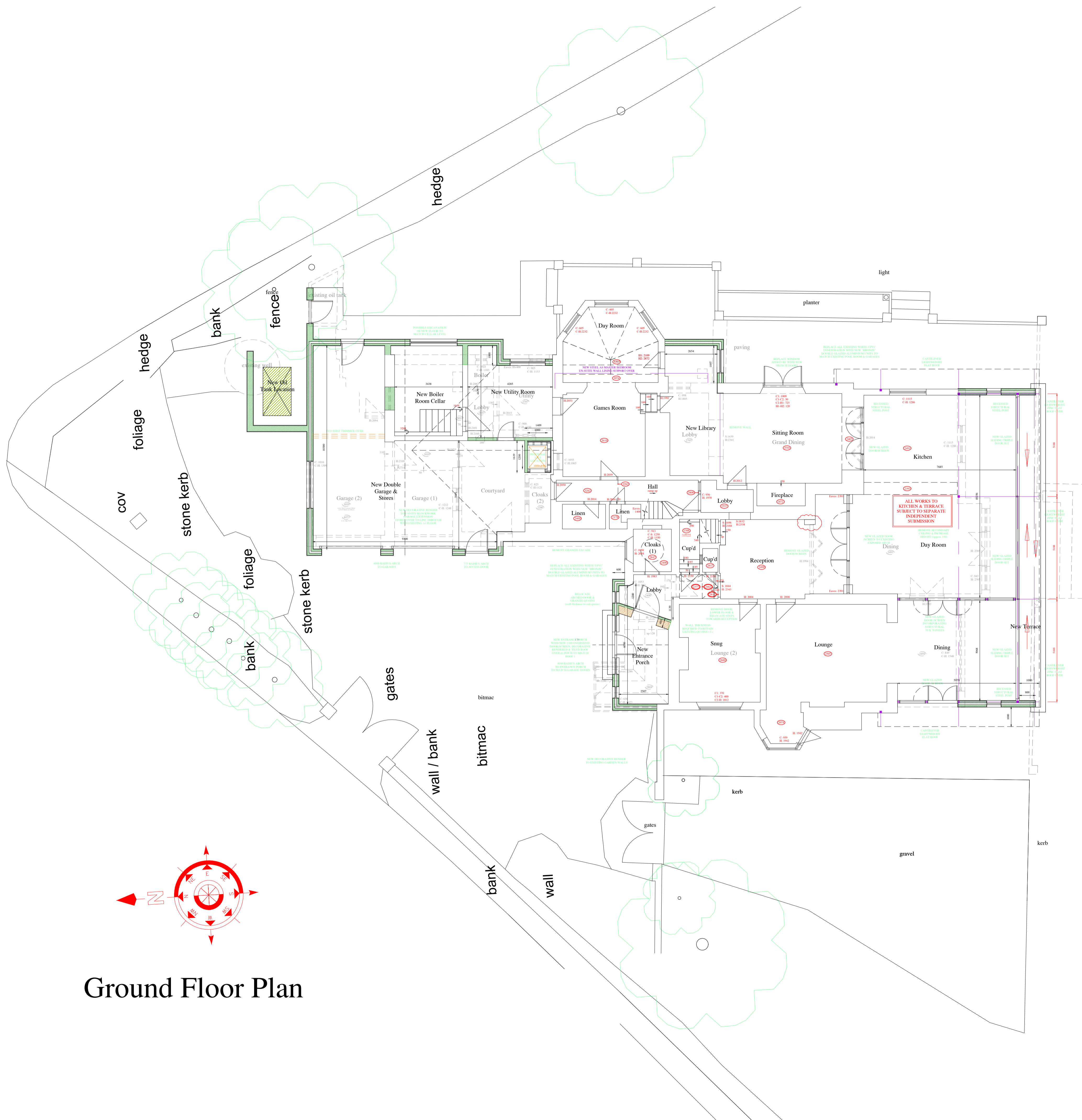

Ground Floor Plan

as at 11-3-20

Job Title
Proposed Garage & Stores Extension & Alterations at Les Preaux Route des Sausmarez St Martin
 for
Mr & Mrs M Bunce
 Signed: _____ Date: _____
 Drawn: Paul Vaudin Scale: 1:100 at A1
 Date: September 2019 Checked: p.c.v.

Copyright States Of Guernsey 2018/Digimap Licence No 115 Scale: 1:2500



Paul Vaudin & Associates Ltd.
 Architectural Services
 Seefield, Rue de la Mare, Castel, Guernsey, GY5 7AT
 Telephone: (01481) 254936 Fax: No (01481) 252080
 E-mail: paul@pvaltd.gg Website: www.pvaltd.gg

Drawing
Sketch Scheme Site Plan
 No: **14 - 019H - 18B**