

COPYRIGHT
 THE COPYRIGHT OF THIS DRAWING IS THE PROPERTY OF THE ARCHITECTS AND MAY NOT BE REPRODUCED WITHOUT THEIR PERMISSION.

NOTES
 FIGURED DIMENSIONS TO BE USED IN PREFERENCE TO SCALED DIMENSIONS. CONTRACTORS MUST CHECK ALL DIMENSIONS ON SITE. ANY DISCREPANCIES BETWEEN THIS DRAWING AND SITE CONDITIONS MUST BE REFERRED TO THE ARCHITECTS IMMEDIATELY.

AMENDMENTS
 A New chimney to garage link ridge, revised entrance porch 21-11-19
 B Library & Master En-Suite revised 11-3-20
 C

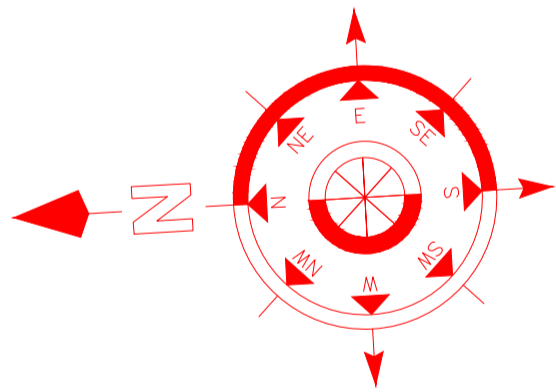
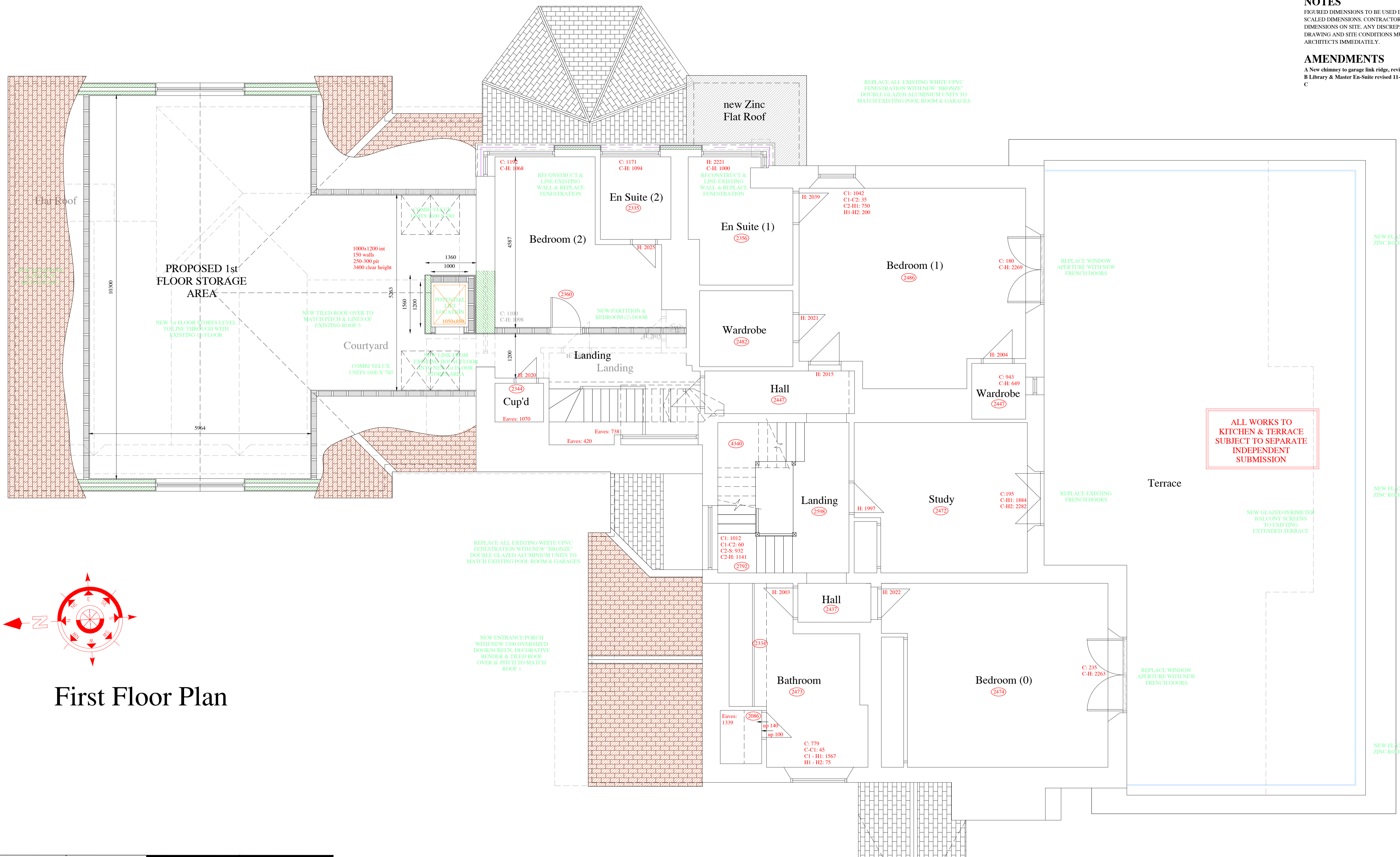

First Floor Plan

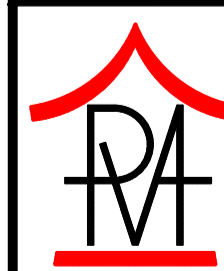
| | | |
|---|----------------------------|---|
| Job Title Proposed Garage & Stores Extension & Alterations at Les Preaux Route des Sausmarez St Martin for Mr & Mrs M Bunce | |  Paul Vaudin & Associates Ltd. Architectural Services Seefeld, Rue de la Mare, Castel, Guernsey, GY5 7AT Telephone: (01481) 254936 Fax No: (01481) 252080 E-mail: paul@pvaltd.gg Website: www.pvaltd.gg |
| Drawing Sketch Scheme First Floor Plan No: 14 - 019H - 20B | | |
| Signed: _____ Date: _____ | Scale: 1:50 at A1 | Date: September 2019 Checked: p.c.v. |
| Drawn: Paul Vaudin | No: 14 - 019H - 20B | |

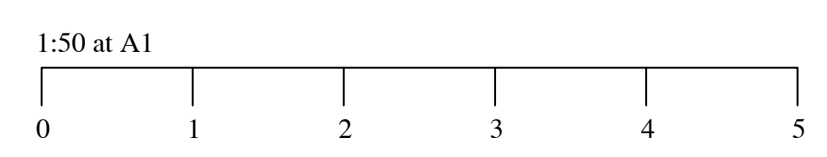

| | | |
|----------------------|-------------------|--|
| as at 11-3-20 | | Drawing Sketch Scheme First Floor Plan No: 14 - 019H - 20B |
| Drawn: Paul Vaudin | Scale: 1:50 at A1 | |
| Date: September 2019 | Checked: p.c.v. | |