

**COPYRIGHT**  
THE COPYRIGHT OF THIS DRAWING IS THE PROPERTY OF THE ARCHITECTS AND MAY NOT BE REPRODUCED WITHOUT THEIR PERMISSION.

**NOTES**  
FIGURED DIMENSIONS TO BE USED IN PREFERENCE TO SCALED DIMENSIONS. CONTRACTORS MUST CHECK ALL DIMENSIONS ON SITE. ANY DISCREPANCIES BETWEEN THIS DRAWING AND SITE CONDITIONS MUST BE REFERRED TO THE ARCHITECTS IMMEDIATELY.

**AMENDMENTS**  
A New chimney to garage link ridge, revised entrance porch 21-11-19  
B Library & Master En-Suite revised 11-3-20  
C



- new red/brown roof tiles to match existing to new roofs @ pitch to also match existing (approx 49°)
- replace all existing white upvc fenestration with new "bronze" aluminium to match Pool Room & Garages
- new zinc cladding to dormer windows
- remove existing timber cladding & barge boards through out
- new decorative render detailing to all elevations
- new chimney stack capping details through out
- new combi velux rooflights
- new vaulted roof entrance porch with red/brown tiles to match existing & new oversized door/screen & side fenestration in "bronze" aluminium.

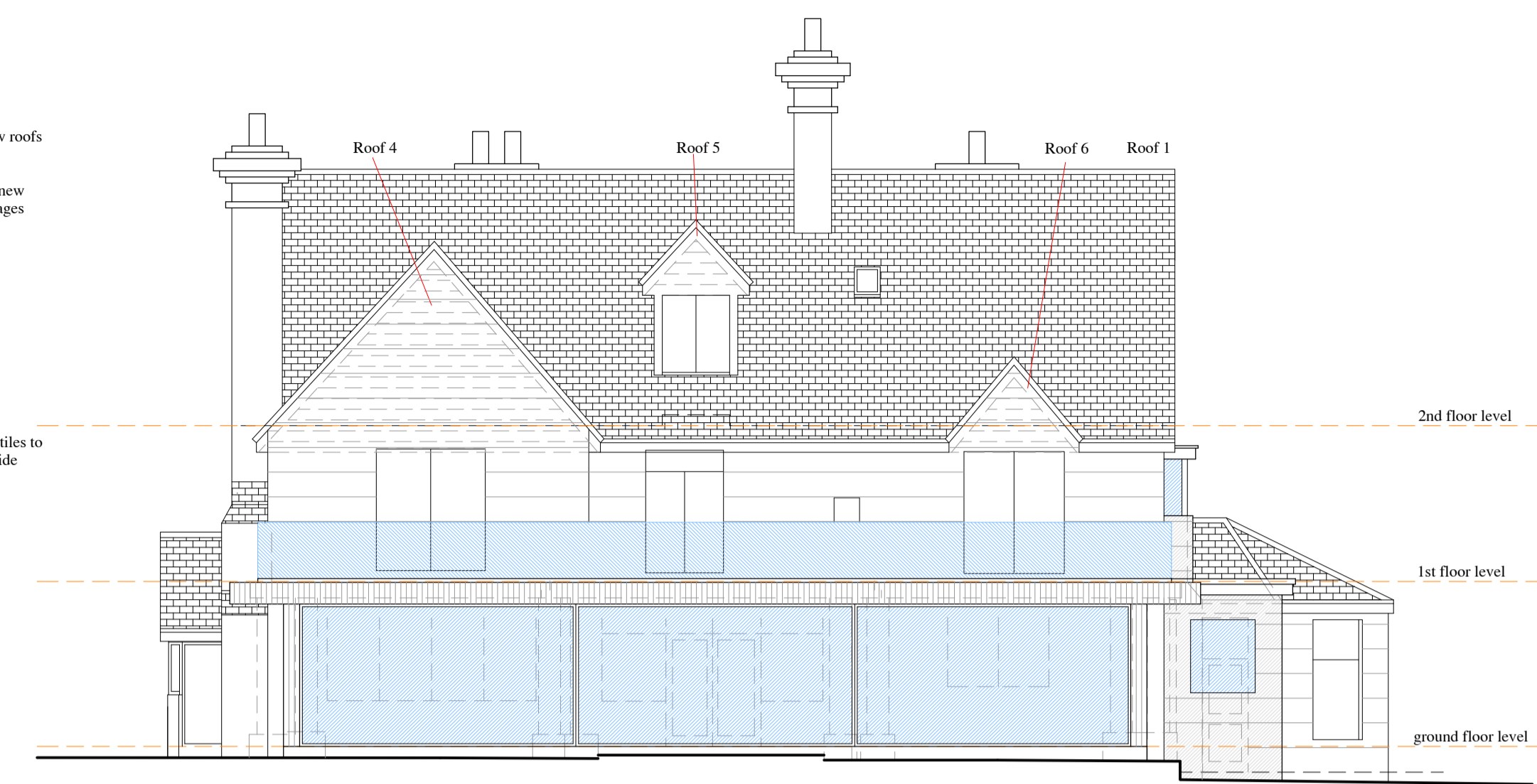

West Elevation

South Elevation

ALL WORKS TO KITCHEN & TERRACE SUBJECT TO SEPARATE INDEPENDENT SUBMISSION

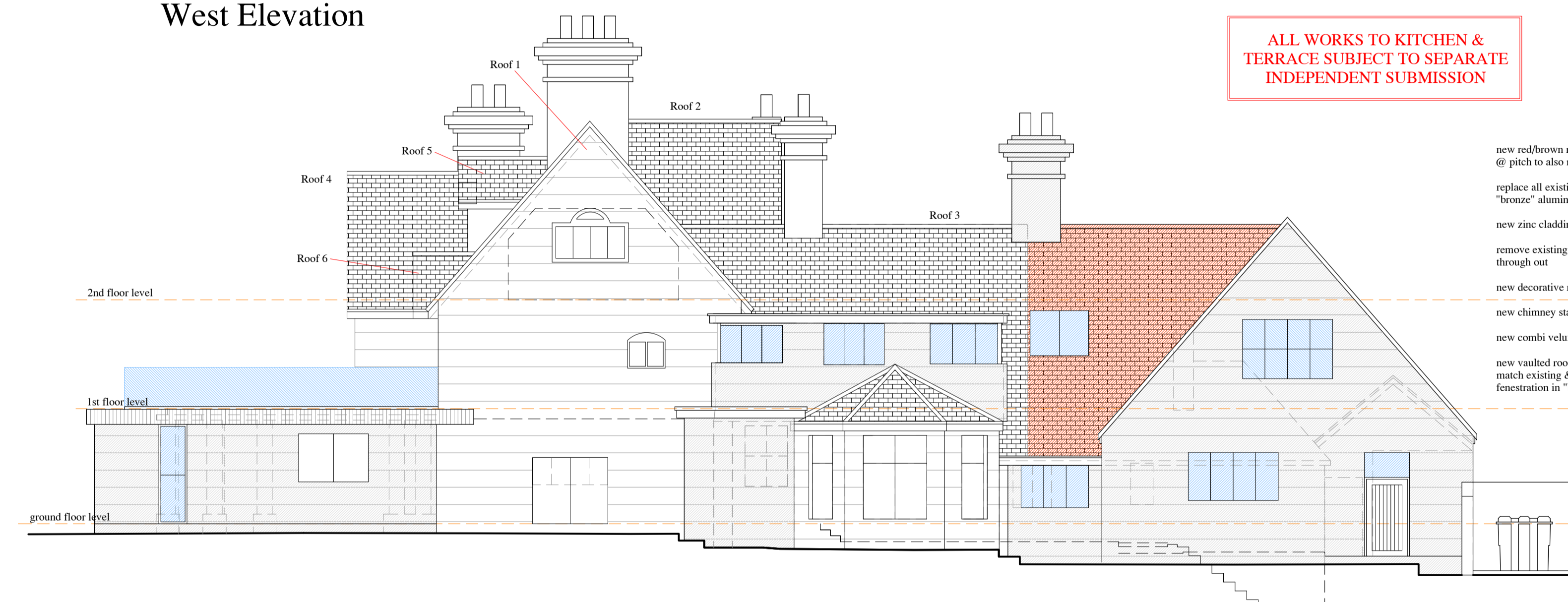

- new red/brown roof tiles to match existing to new roofs @ pitch to also match existing (approx 49°)
- replace all existing white upvc fenestration with new "bronze" aluminium to match Pool Room & Garages
- new zinc cladding to dormer windows
- remove existing timber cladding & barge boards through out
- new decorative render detailing to all elevations
- new chimney stack capping details through out
- new combi velux rooflights
- new vaulted roof entrance porch with red/brown tiles to match existing & new oversized door/screen & side fenestration in "bronze" aluminium.

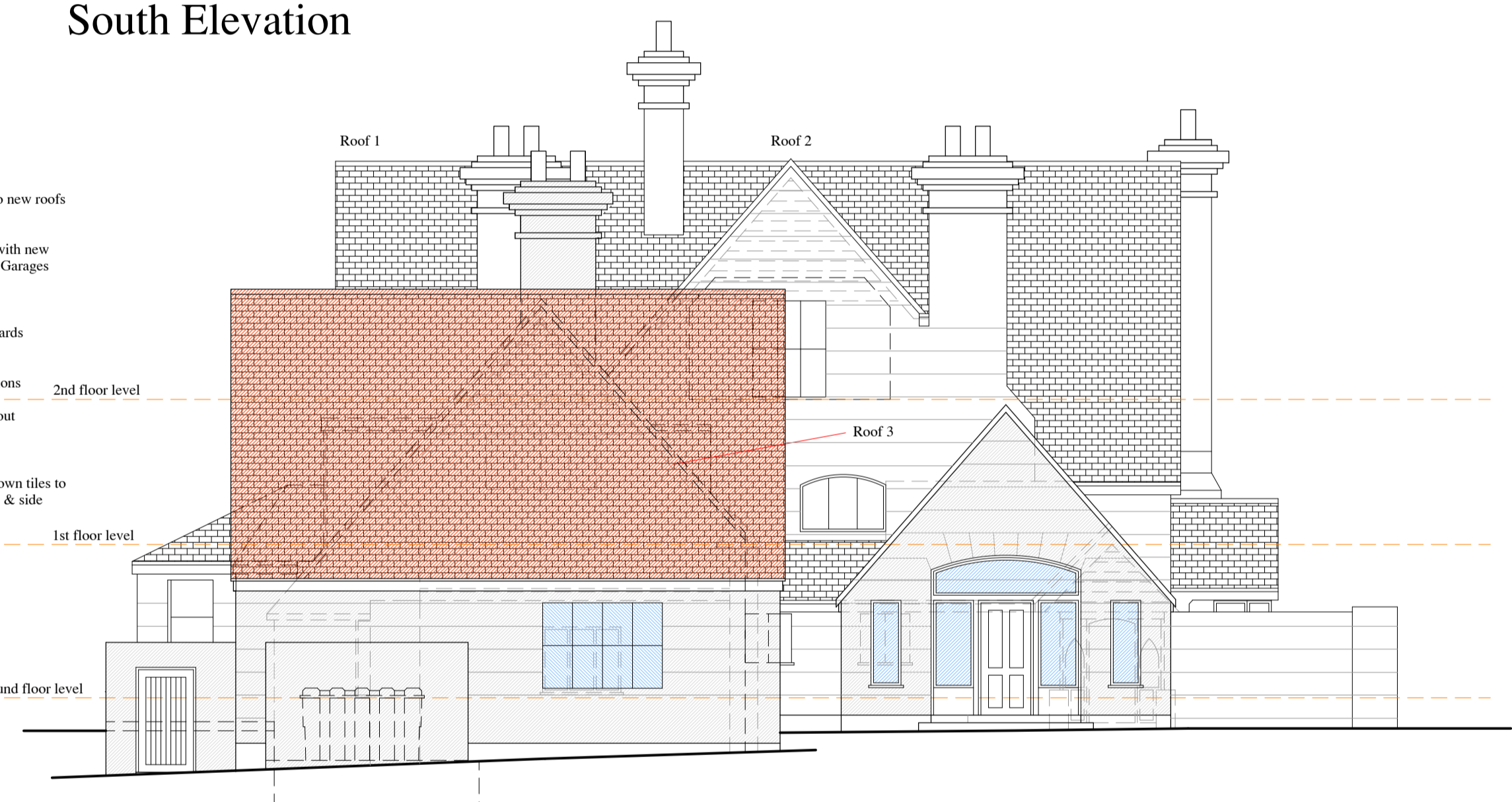

East Elevation

North Elevation



Fenestration detail



Render detail

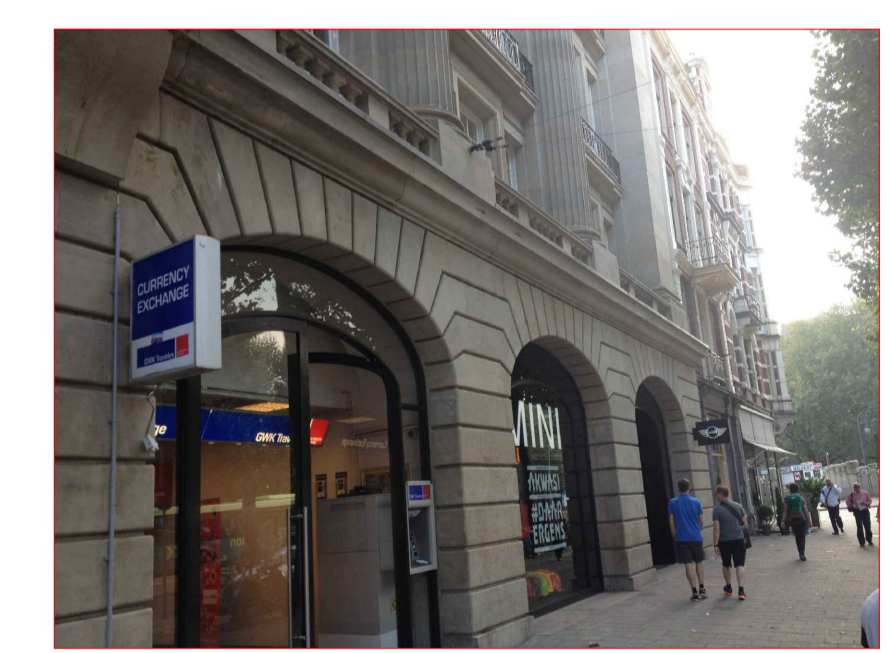

Aperture Render detail

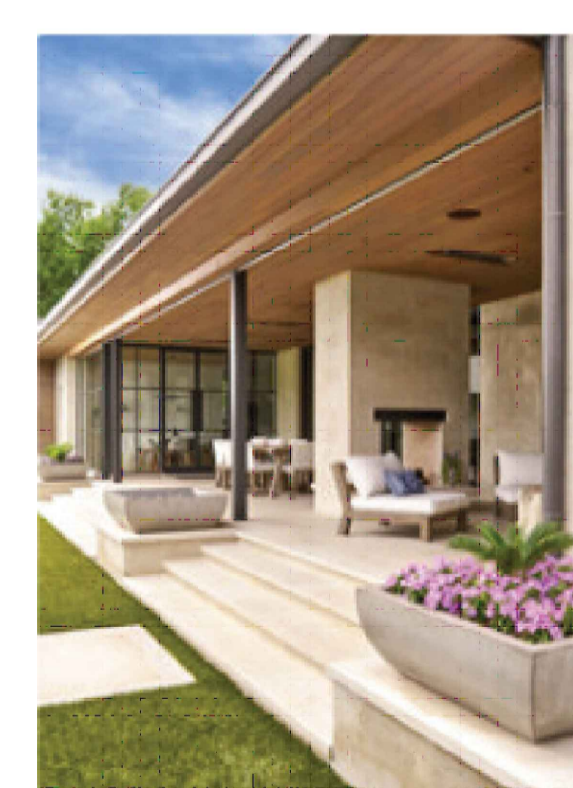

South Sliding wall example

as at 11-3-20

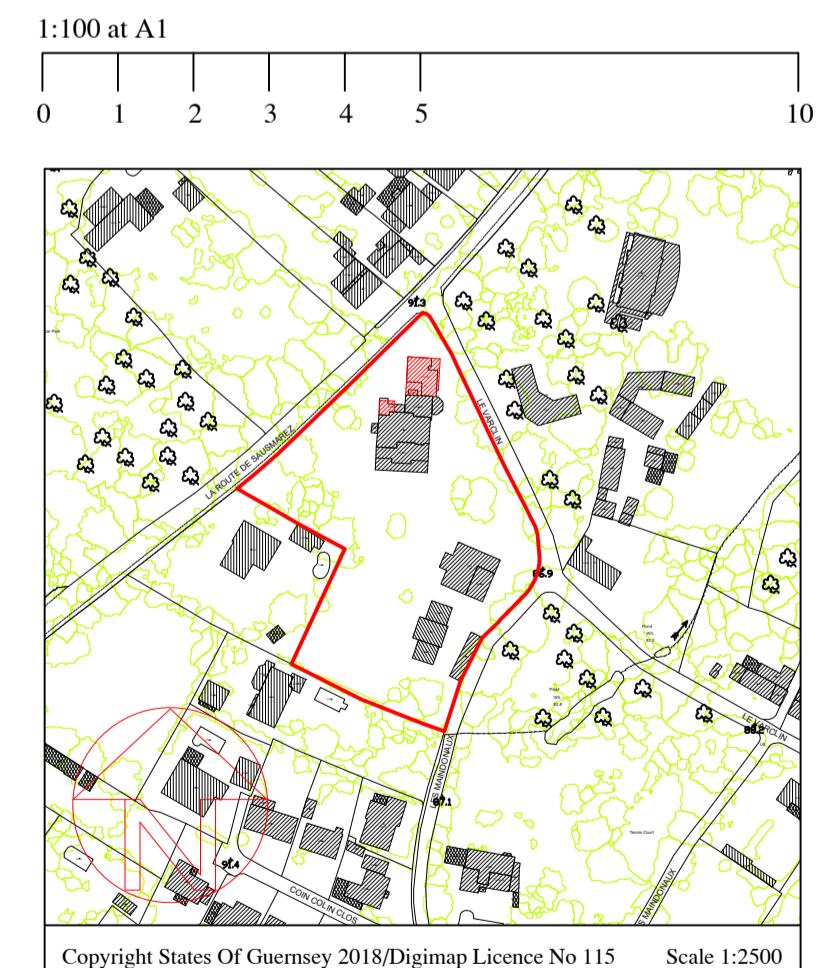

Job Title  
**Proposed Garage & Stores Extension  
& Alterations  
at Les Preaux  
Route des Sausmarez  
St Martin**  
for  
**Mr & Mrs M Bunce**

Signed \_\_\_\_\_ Date \_\_\_\_\_  
Drawn Paul Vaudin Scale 1:50 at A1  
Date September 2019 Checked P.C.V.

1:100 at A1  
0 1 2 3 4 5 10

Copyright States Of Guernsey 2018/Digimap Licence No 115 Scale 1:2500

**Paul Vaudin  
& Associates Ltd.**  
Architectural Services  
Scefeld, Rue de la Mare, Castel, Guernsey, GY5 7AT  
Telephone (01481) 254936 Fax No (01481) 252080  
E-mail paul@pvaltd.gg Website www.pvaltd.gg

Drawing  
Sketch Scheme  
Elevations

14 - 019H - 22B