

1. Do not scale drawings.  
 2. Report any discrepancies to ARCTECH immediately.  
 3. The contractor is to check all dimensions before proceeding to construction and report any at setting out a correct and in relation to the existing building. Ceiling heights, floor levels, etc. should not exceed levels set by the existing structure. Check dimensions at all stages of the construction to comply with current Building Regulations.  
 4. This drawing is to be read in conjunction with any general structural or architectural drawings.  
 5. This drawing is the property of ARCTECH and is not to be reproduced or distributed without the written consent of ARCTECH.



Existing south west elevation 1:100



Existing north west elevation 1:100

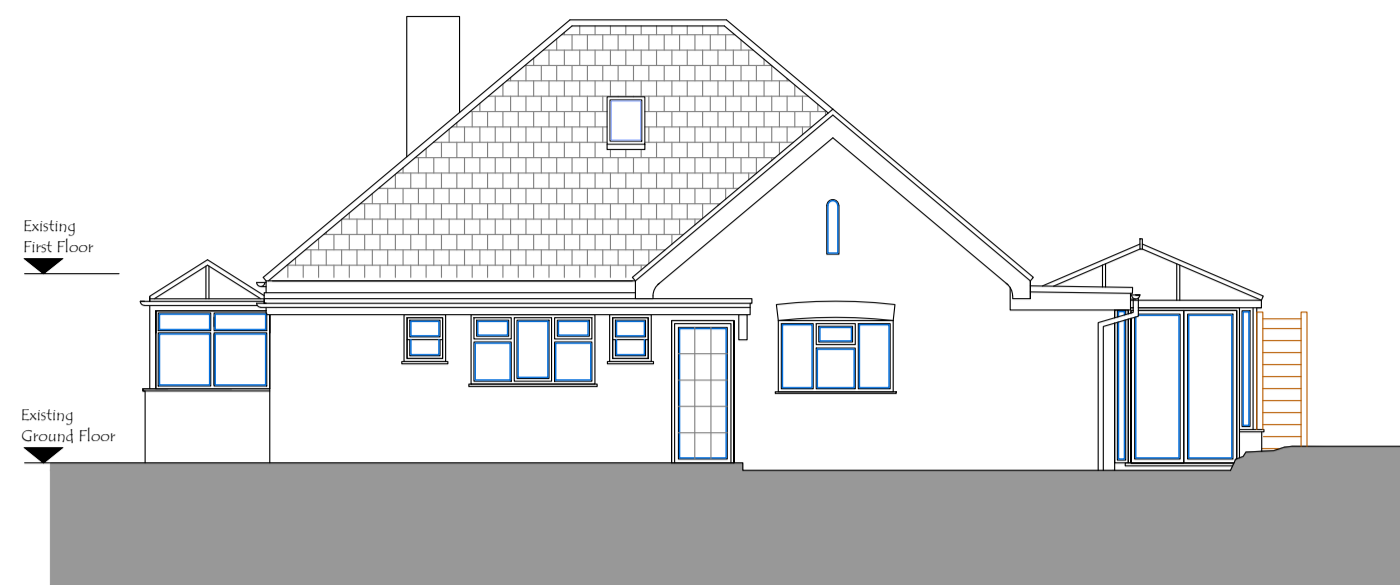

Existing north east elevation 1:100



Existing south east elevation 1:100

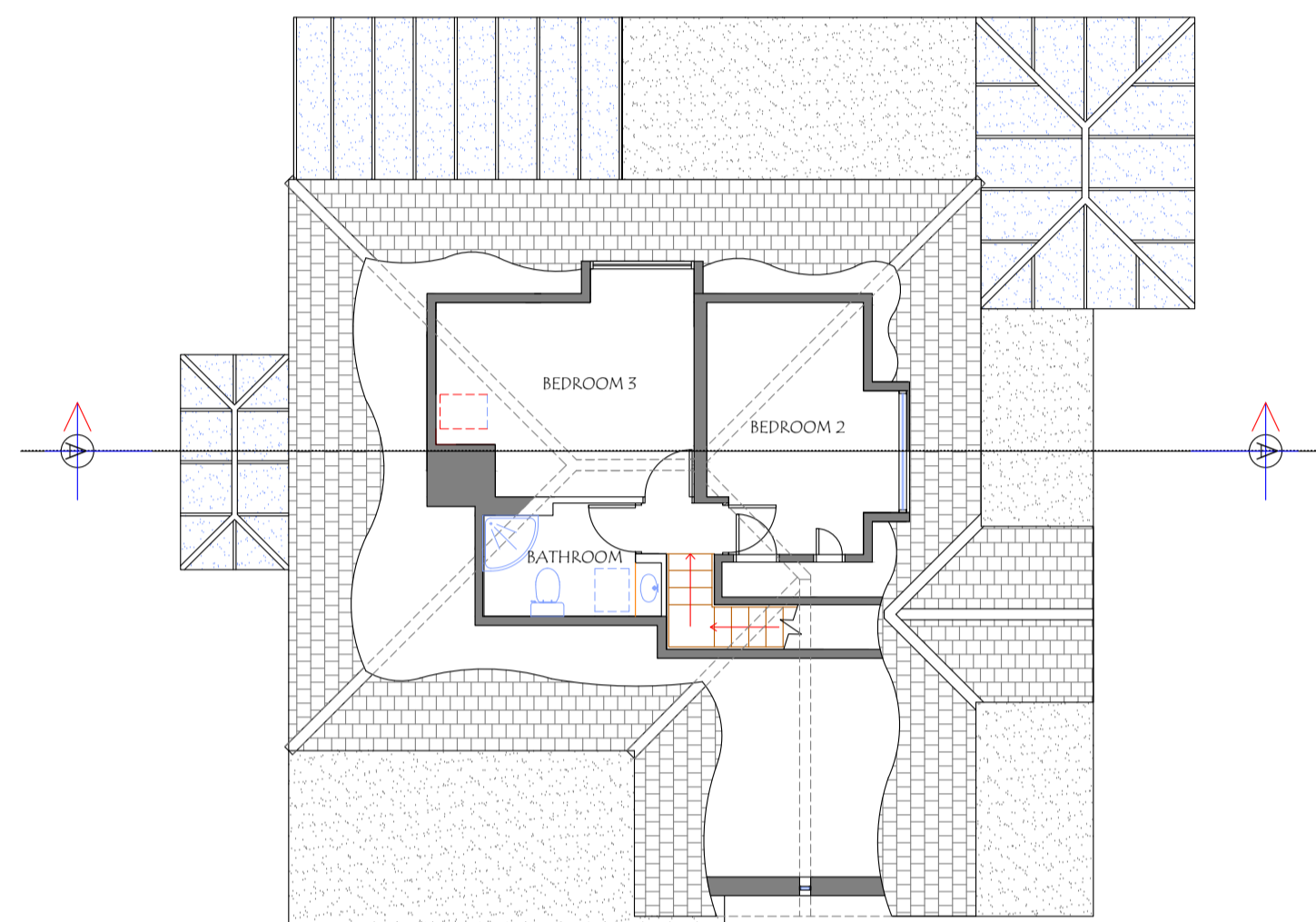

First Floor Plan Scale 1:00

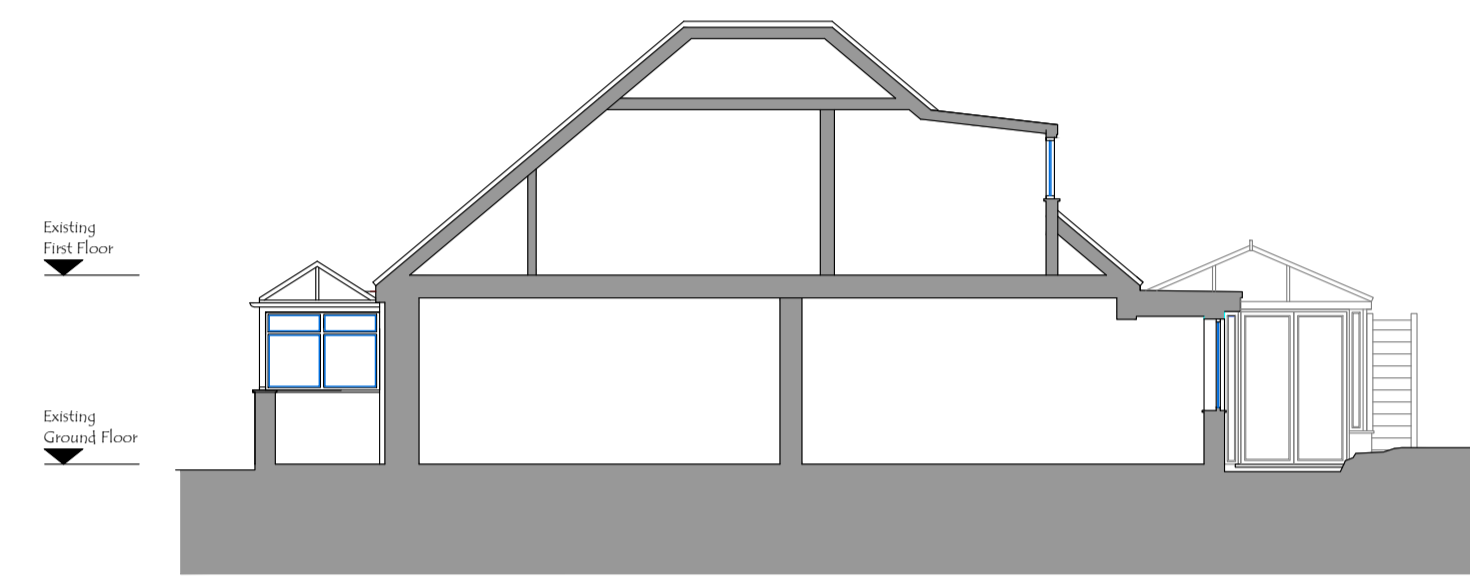

Existing Section A - A 1:100

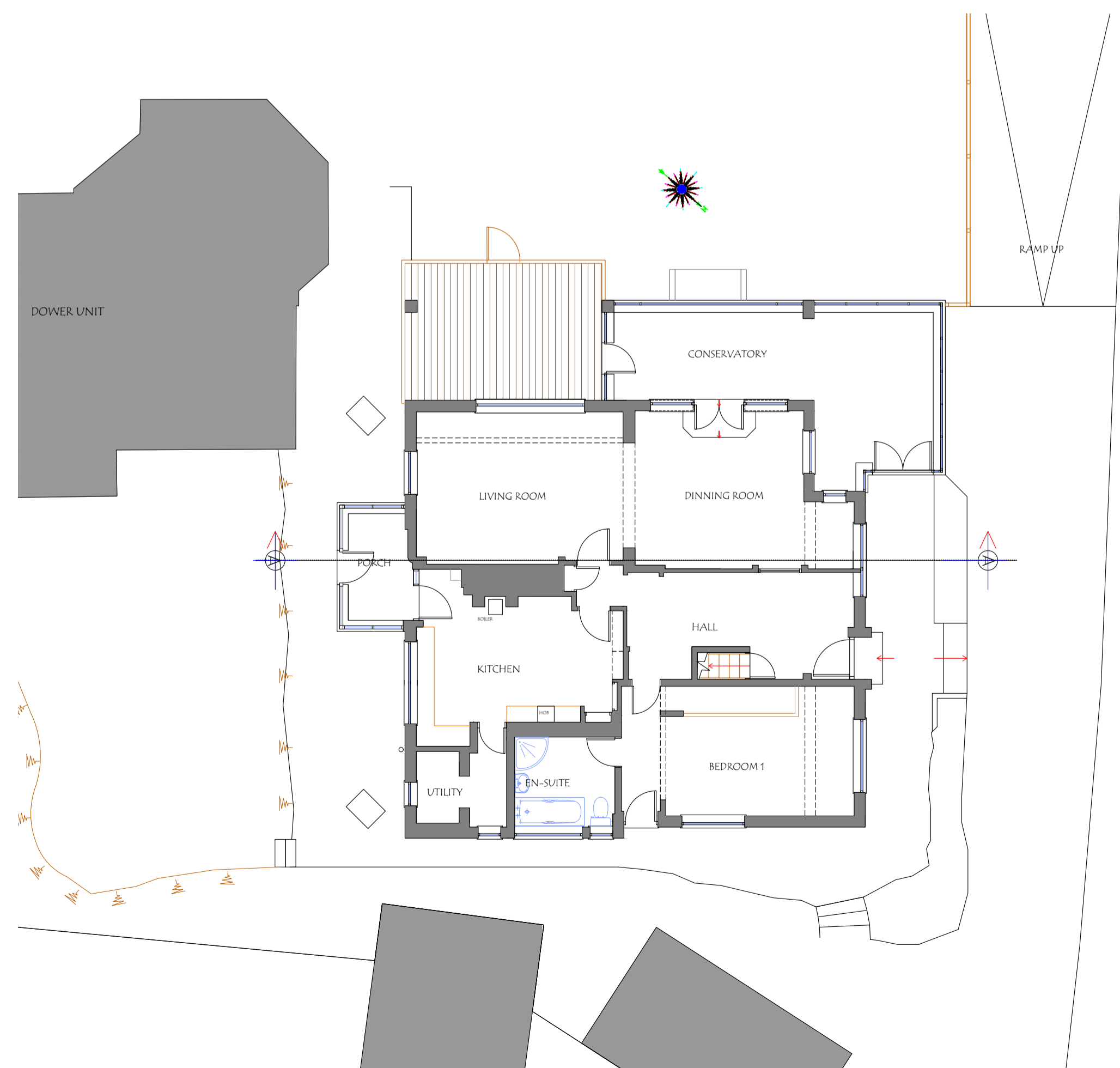

Ground Floor Plan Scale 1:00

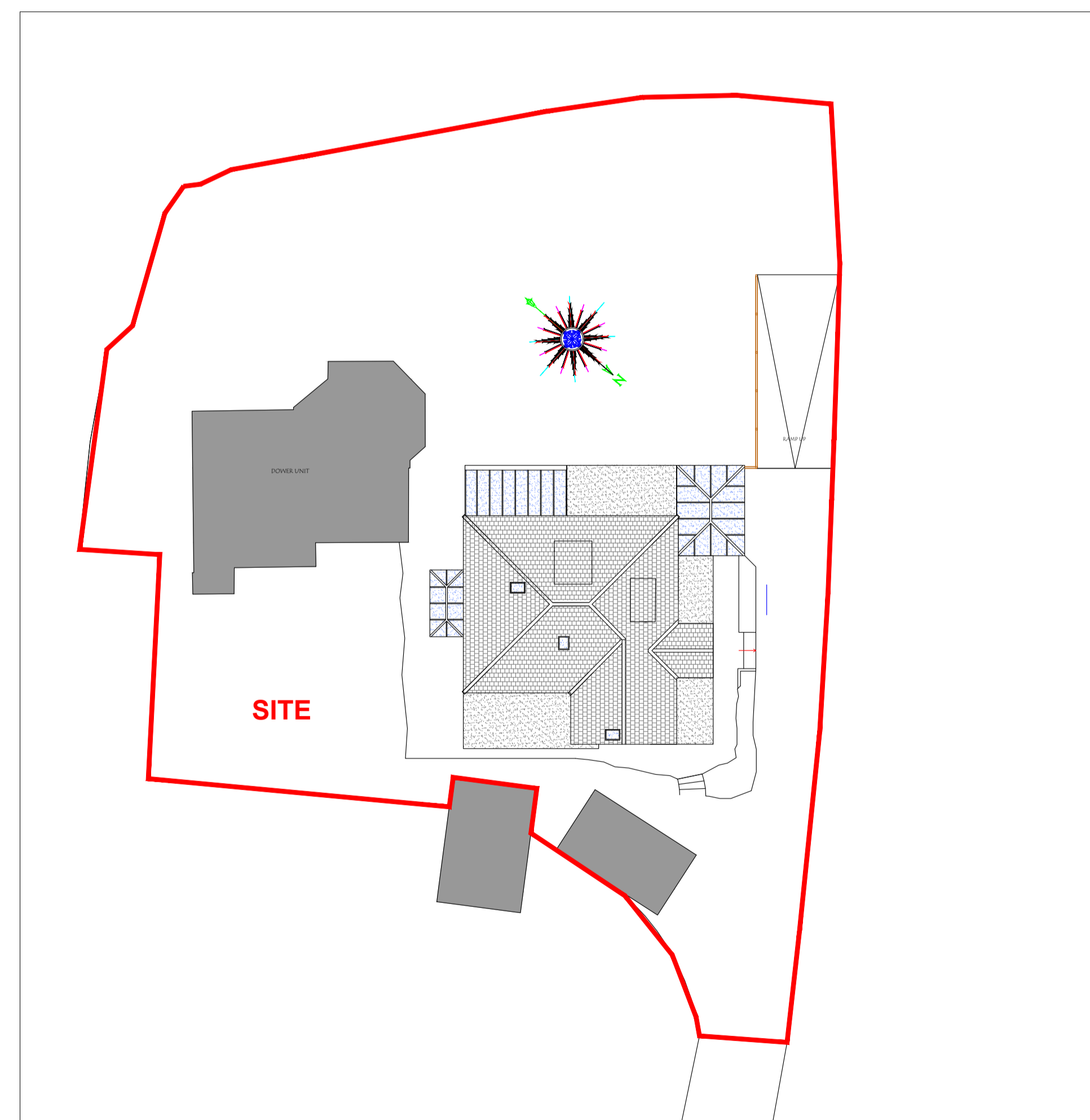

Block Layout Plan Scale 1:200

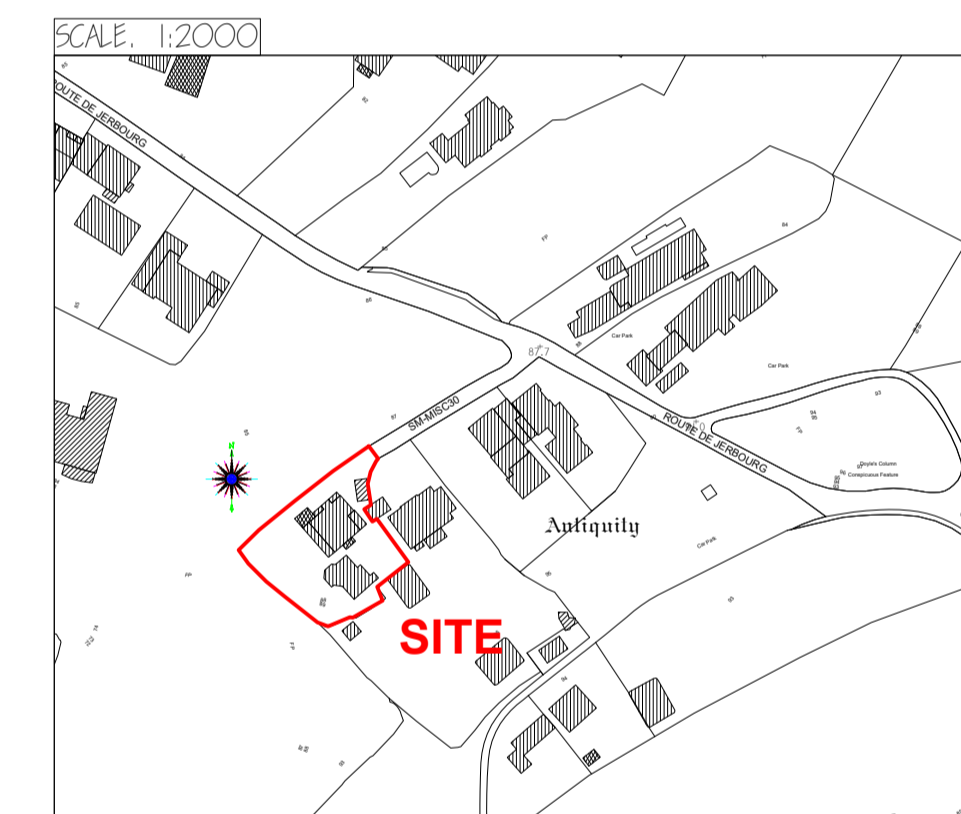

REVISION:
-----------

**ARCTECH**  
 Chartered Architectural Technologist

Niall Bougourd MCIAT ACIOB  
 01481 701015  
 07781 166801  
 niall@arctech.gg

24 Le Bordage, St. Peter Port, Guernsey GY1 1DE

arctech.gg



CLIENT TITLE: Proposed loft conversion at:- Chant de Mer, Jerboung, St Martins. For:- Mr. & Mrs. G. Symons.	DRAWING TITLE: Survey Drawing Floor Plans Elevations Block Plan Site Location Plan
--	---

CLIENTS APPROVAL:

SCALE: 1:100, 1:200, 1:2000	DATE: 20th February 2020
-----------------------------	--------------------------

DRAWN BY: NPB	REVISION:-
---------------	------------

DRAWING NUMBER: GS-20-976-01
------------------------------

SURVEY DRAWING