

1. Do not scale drawings.
 2. Report any discrepancies to ARCTECH immediately.
 3. The contractor is to check all dimensions before proceeding to construction and ensure that all settings are correct and in relation to the existing building. Ceiling heights, floor levels, etc. should not exceed levels set by the existing structure. Check dimensions at all stages of the construction to comply with current Building Regulations.
 4. This drawing is to be read in conjunction with any separate structural or geotechnical drawings.
 5. If in doubt, contact the architect.



Existing south west elevation 1:100



Existing north west elevation 1:100

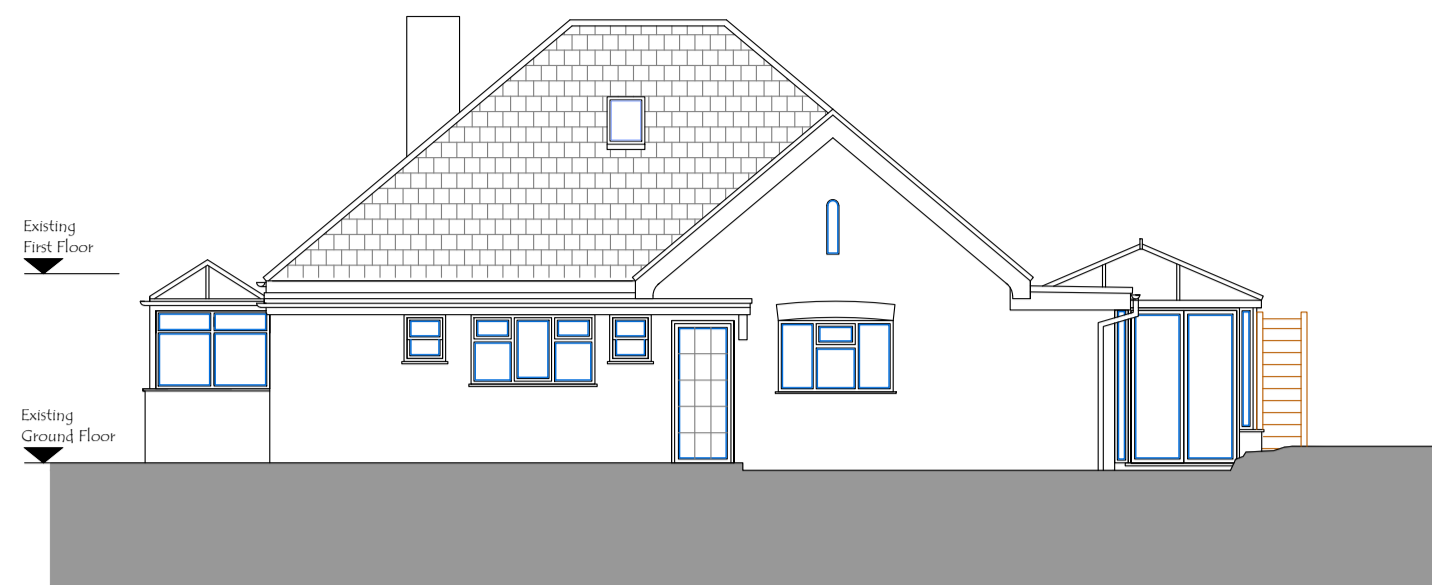

Existing north east elevation 1:100



Existing south east elevation 1:100

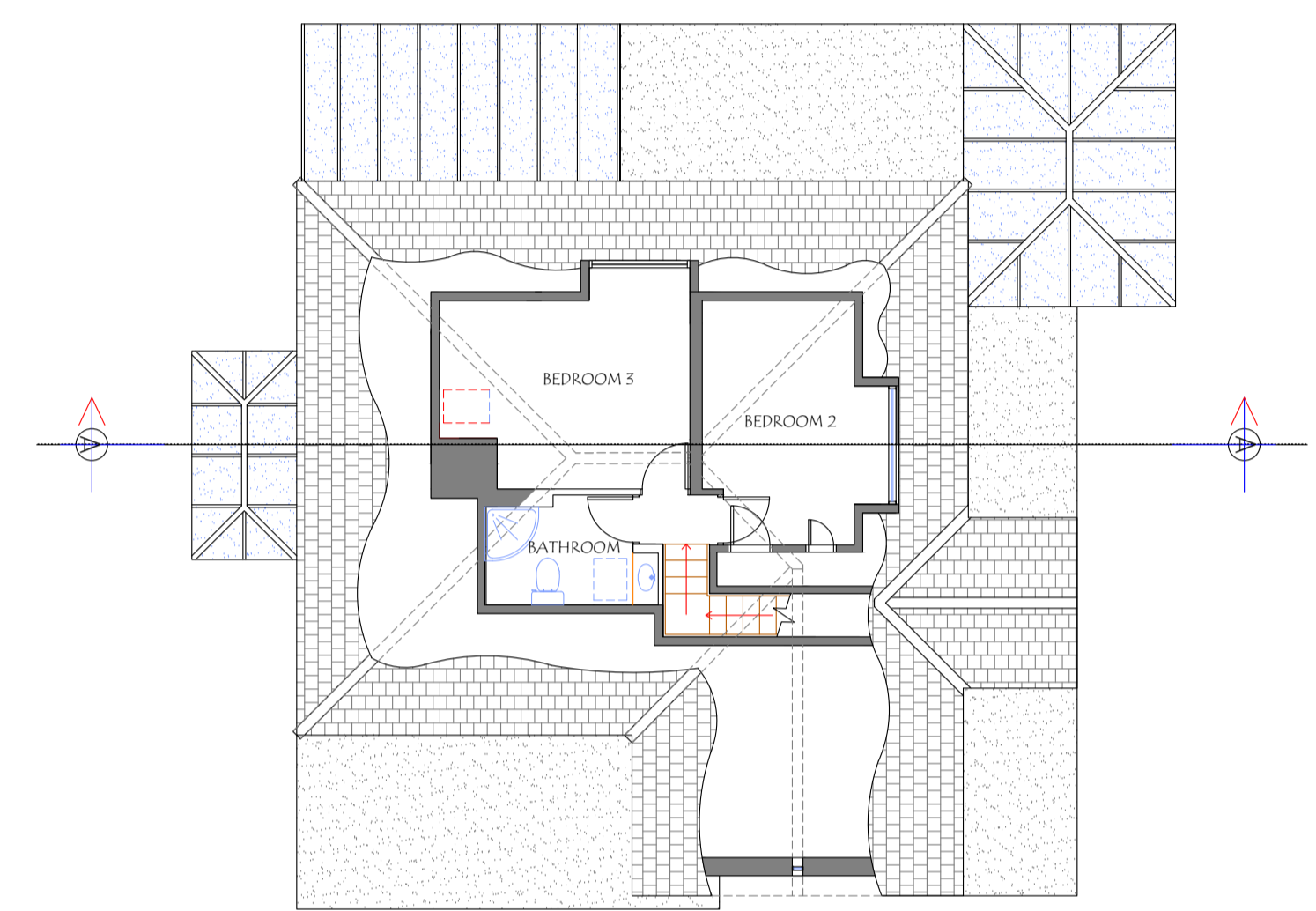

First Floor Plan Scale 1:00

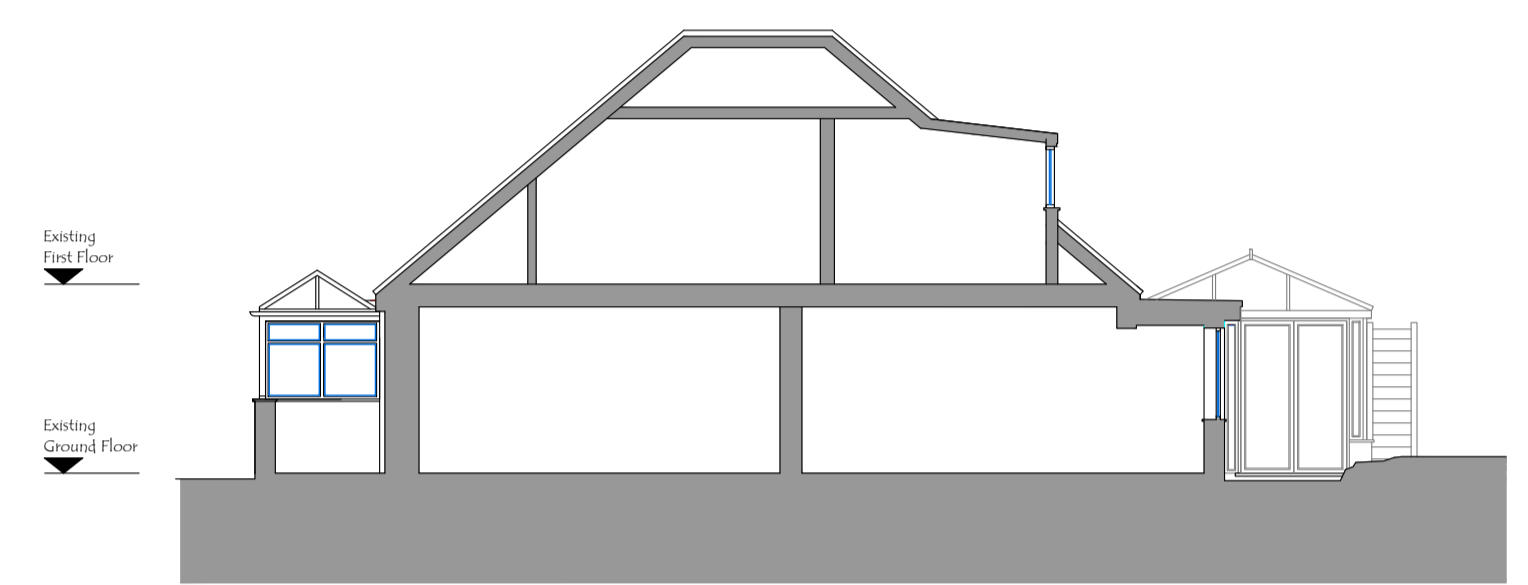

Existing Section A - A 1:100

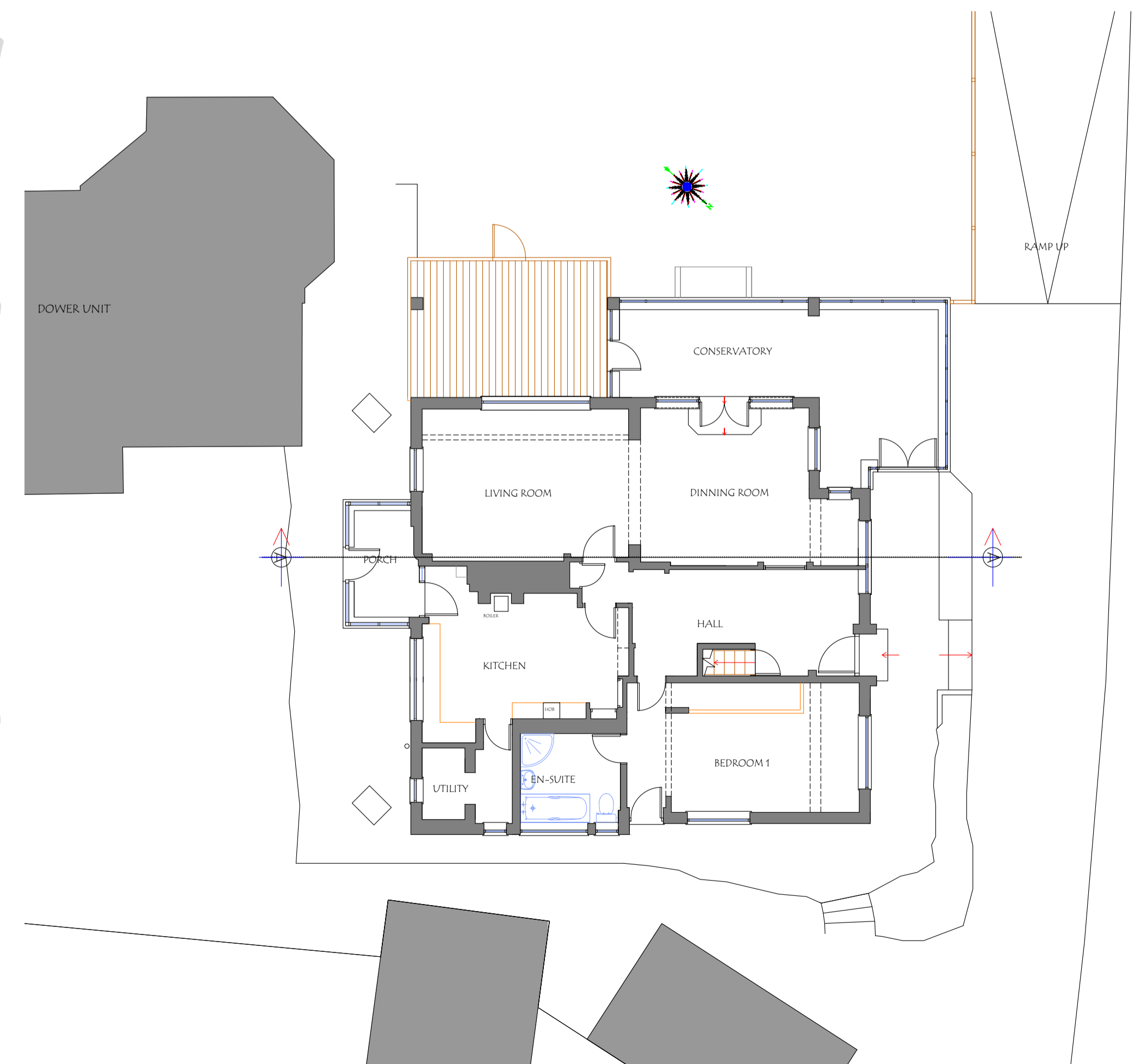

Ground Floor Plan Scale 1:00

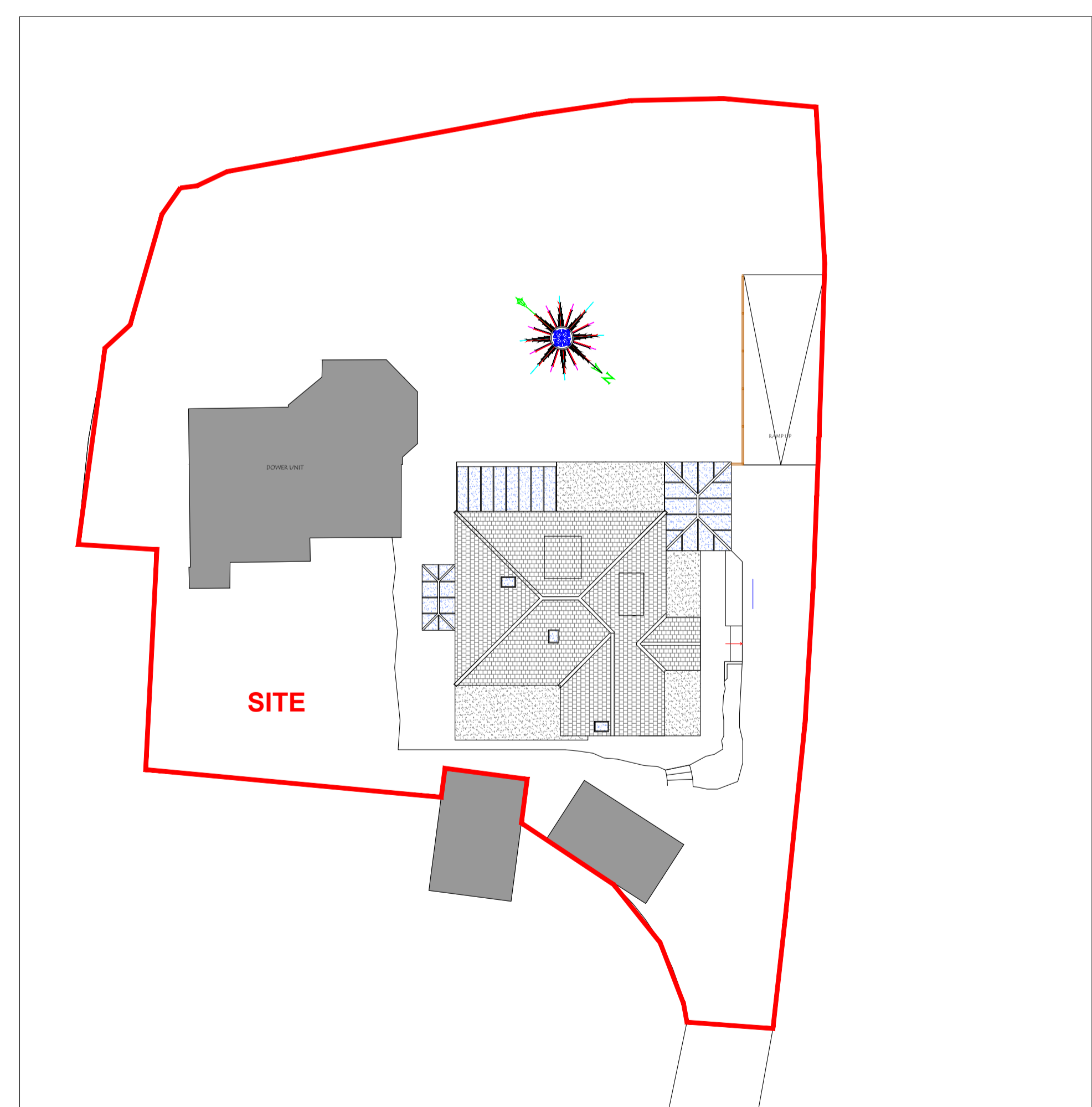

Block Layout Plan Scale 1:200

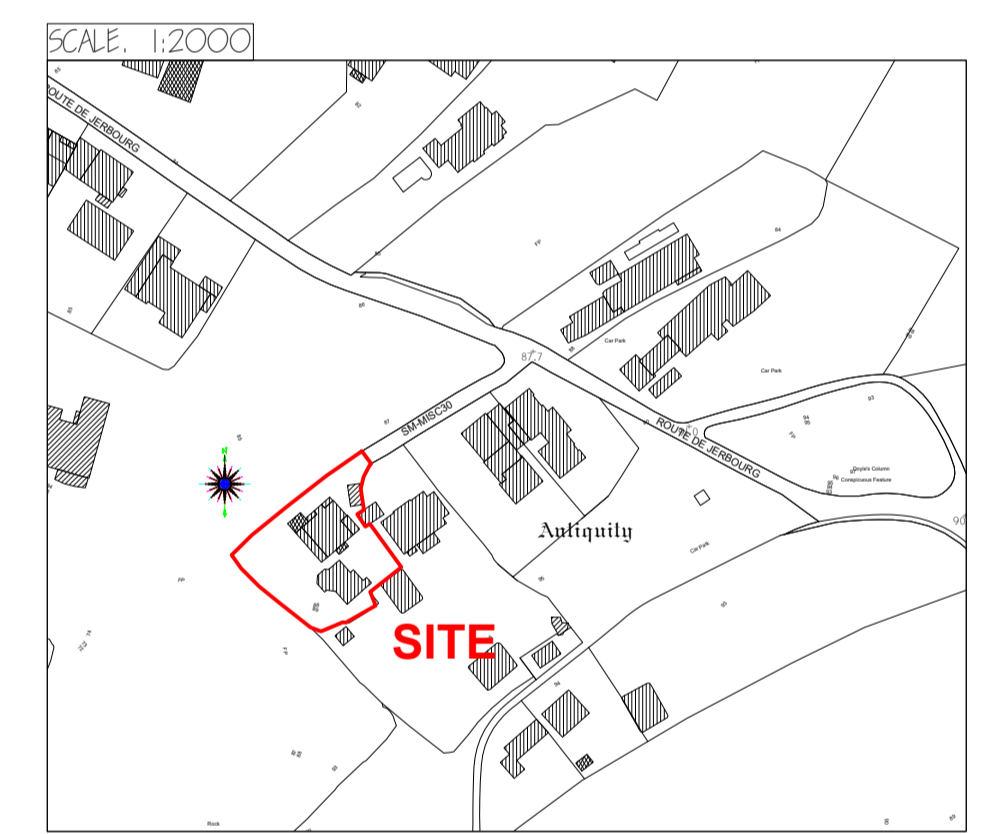

REVISION:

ARCTECH
 Chartered Architectural Technologist

Niall Bougourd MCIAT ACIOB
 01481 701015
 07781 166801
 niall@arctech.gg

24 Le Bordage, St. Peter Port, Guernsey GY1 1DE
 arctech.gg

CLIENT TITLE: Proposed loft conversion at:- Chant de Mere, Jerbourg, St Martins. For:- Mr. & Mrs. G. Symons.	DRAWING TITLE: Survey Drawing Floor Plans Elevations Block Plan Site Location Plan
CLIENTS APPROVAL:	
SCALE: 1:100, 1:200, 1:2000	DATE: 20th February 2020
DRAWN BY: NPB	REVISION:-
DRAWING NUMBER: GS-20-976-01	

SURVEY DRAWING