

Ground Floor Plan /Part Site Plan.
Scale - 1:50.

NOTE: Drainage information taken from DrainForce survey supplied by client

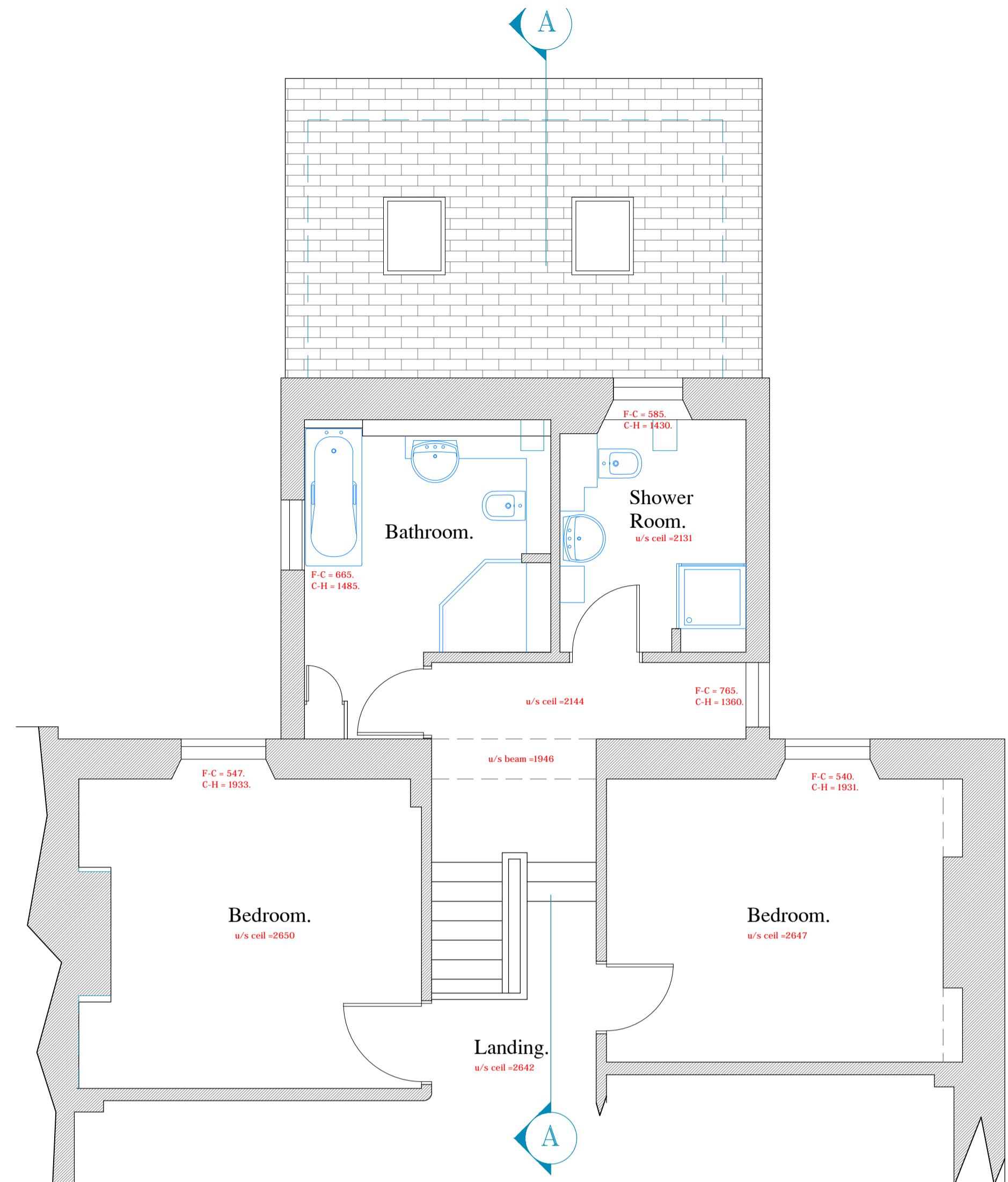

Part First Floor Plan.
Scale - 1:50.

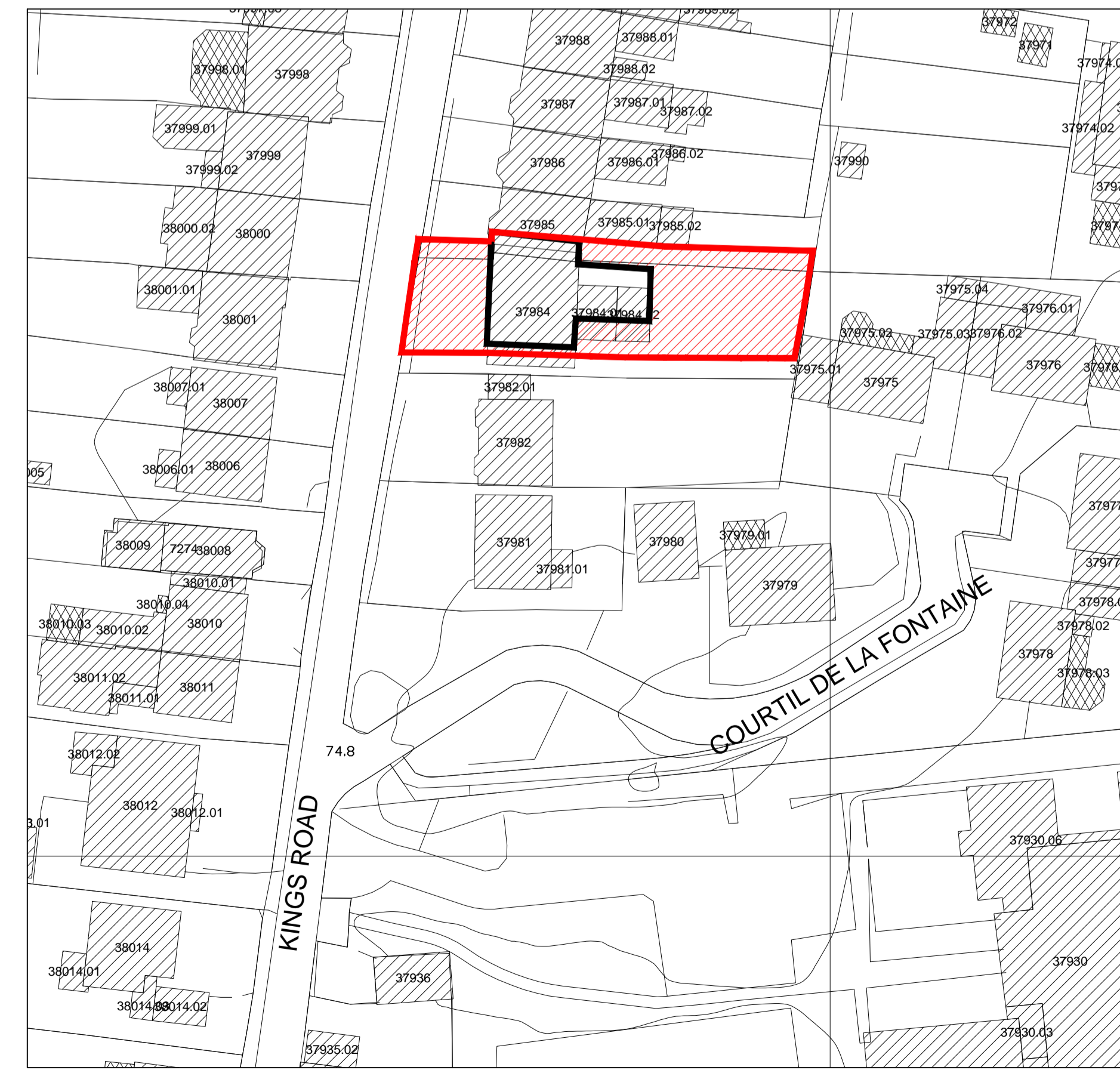

Block Plan
Scale - 1:500.

THE COPYRIGHT OF THIS DRAWING IS THE PROPERTY OF DIRECT ARCHITECTURAL SOLUTIONS LTD.

DIMENSIONS ALL DIMENSIONS WHERE APPLICABLE TO BE CHECKED ON SITE PRIOR TO WORKS COMMENCING

REVISION			
REV.	DATE	DESCRIPTION	SIG.

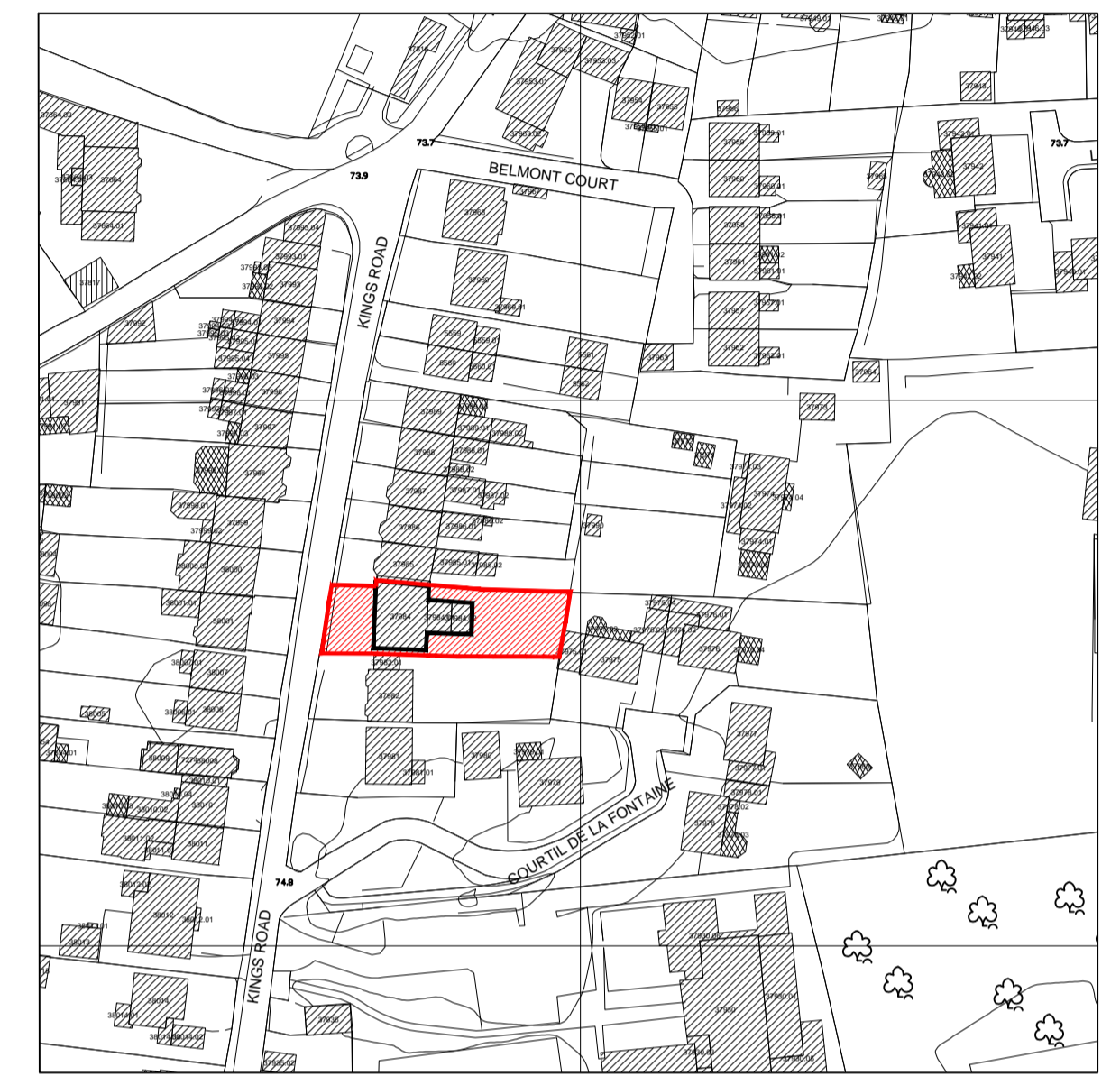

Location Plan Scale 1:1250
Copyright 2008 States of Guernsey/Digimap Ltd
Digimap Licence No. 121



This drawing is to be read in-conjunction with drawing No's: 1394-SV-02.

DIRECT ARCHITECTURAL SOLUTIONS

CHARTERED SURVEYOR - ARCHITECTURAL TECHNOLOGIST - PROJECT MANAGEMENT

CLOS DU GAINS, RUE DU GAINS, TEL - OFFICE +44 (0)1481 266311.
ST PETERS, GUERNSEY, GY7 . FAXSIMILE +44 (0)1481 266322.

PROJECT	Extension and Alterations to Existing Dwelling at St Brendans, Kings Road, St Peter Port, Guernsey.		
CLIENT	Mr. & Mrs. C. Waldron.		
DRAWING	Survey Drawing - Ground and First Floor Plans and Site Block Plan.		
SCALE	1:50	DRAWN	Carl and JB.
		DATE	5th November 2019.
DRAWING NO.	1394-SV-01.		REVISION