

**NOTES:**  
 ALL DIMENSIONS ARE STRUCTURAL. FIGURED DIMENSIONS TO BE USED IN PREFERENCE TO SCALED DIMENSIONS. CHECK ALL DIMENSIONS ON SITE. ANY DISCREPANCIES BETWEEN THIS DRAWING AND SITE CONDITIONS MUST BE REFERRED TO PROPERTY SERVICES

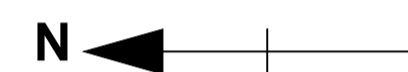

**First Floor**

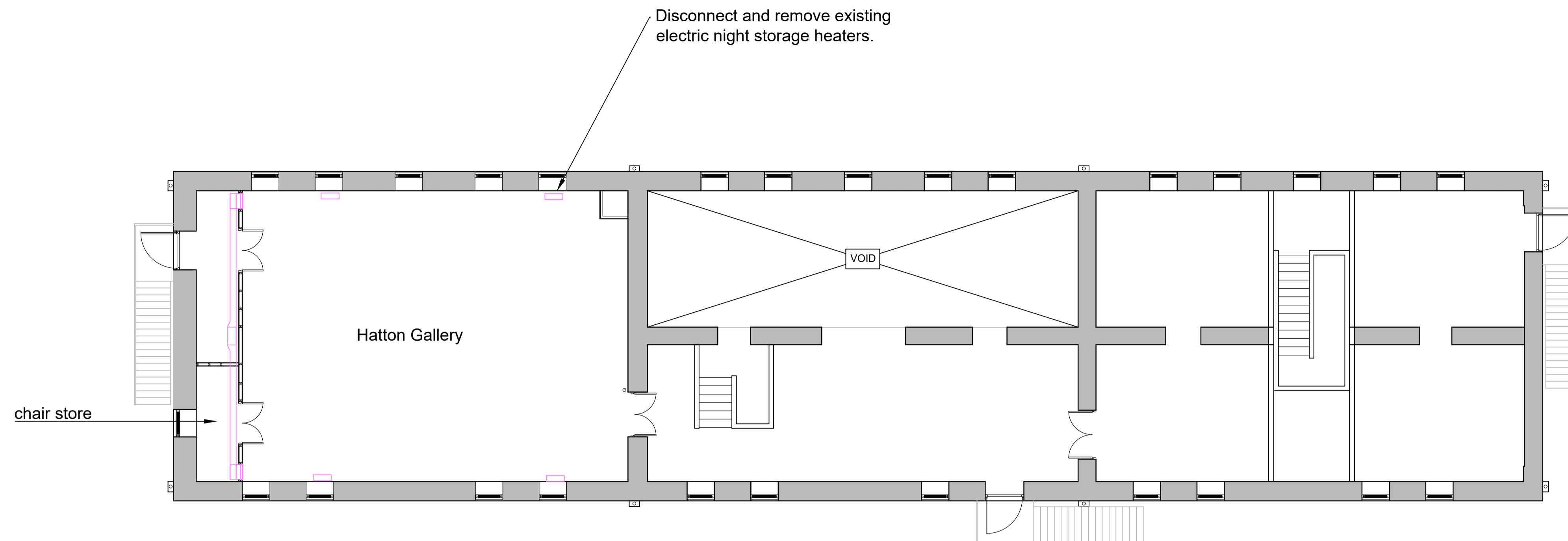
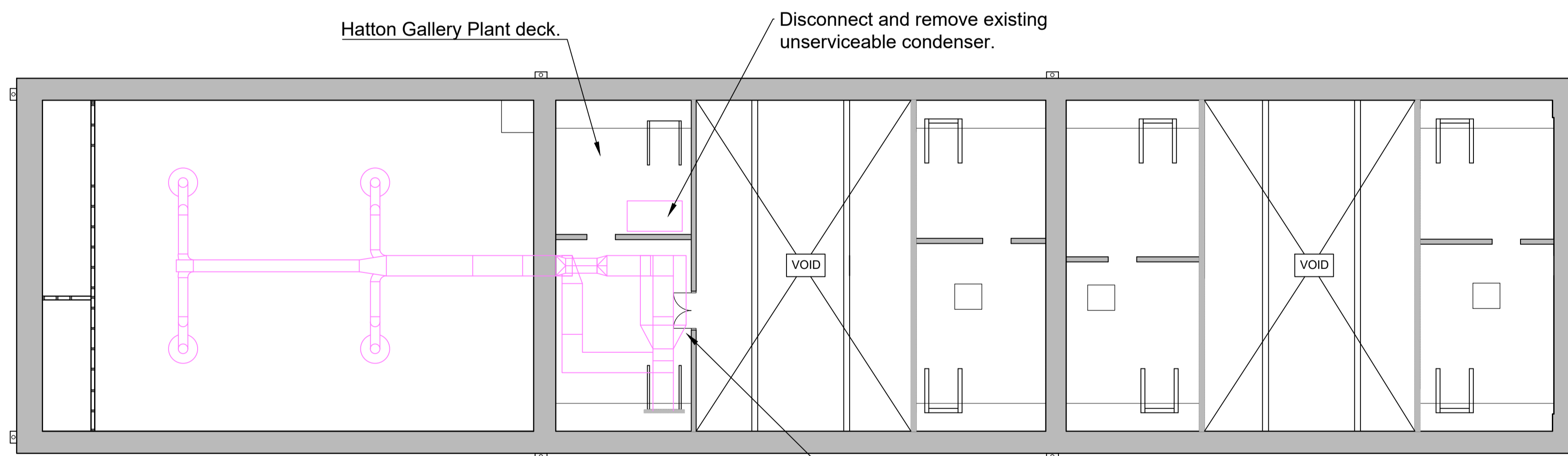

**Plant deck level**

Original Dimension = 100mm

Revisions	Dr'n	Ch'd	Date

Status

**Status**

**States of Guernsey**  
 Property Services  
 Head of Project Services: Graeme Falla  
MA, CEng, CEnv, M.I.C.E.  
 Sir Charles Frossard House, St Peter Port, Guernsey  
 Tel: 01481 717000 Email: property@gov.gg

Project Manager:

Client: Office of the Committee for Education Sport and Culture

Project:  
 Replacement ventilation plant  
 Maritime Museum  
 Castle Cornet  
 St Peter Port  
 GY1 1AU

Title:  
 General Arrangements - Existing  
 First floor and plant deck level

PS Reference No: 1530ED19	Cadastre No: A411190011
------------------------------	----------------------------

Drawing Number: 6730 101	Revision: -
-----------------------------	----------------

Scale @ A1: 1:100	Date: March 2020
----------------------	---------------------

Drawn by: RJOB	Checked by:
-------------------	-------------