

**NOTES:**  
 ALL DIMENSIONS ARE STRUCTURAL. FIGURED DIMENSIONS TO BE USED IN PREFERENCE TO SCALED DIMENSIONS. CHECK ALL DIMENSIONS ON SITE. ANY DISCREPANCIES BETWEEN THIS DRAWING AND SITE CONDITIONS MUST BE REFERRED TO PROPERTY SERVICES

**Part A of Policy GP9**

The works will meet the requirements of the Building (Guernsey) Regulations 2012 and all relevant British Standards except for upgrading the thermal performance of the plantroom to fully meet current standards

Whilst some thermal upgrading is afforded by the proposals, installing full thermal insulation to this room may be impractical particularly since an exemption from Building Control has been granted for the roof.

The nature of the works are such that very little waste will be produced that is not recyclable.

All recyclable materials/elements will be separated and sent to the appropriate waste stream at Longue Hougue.

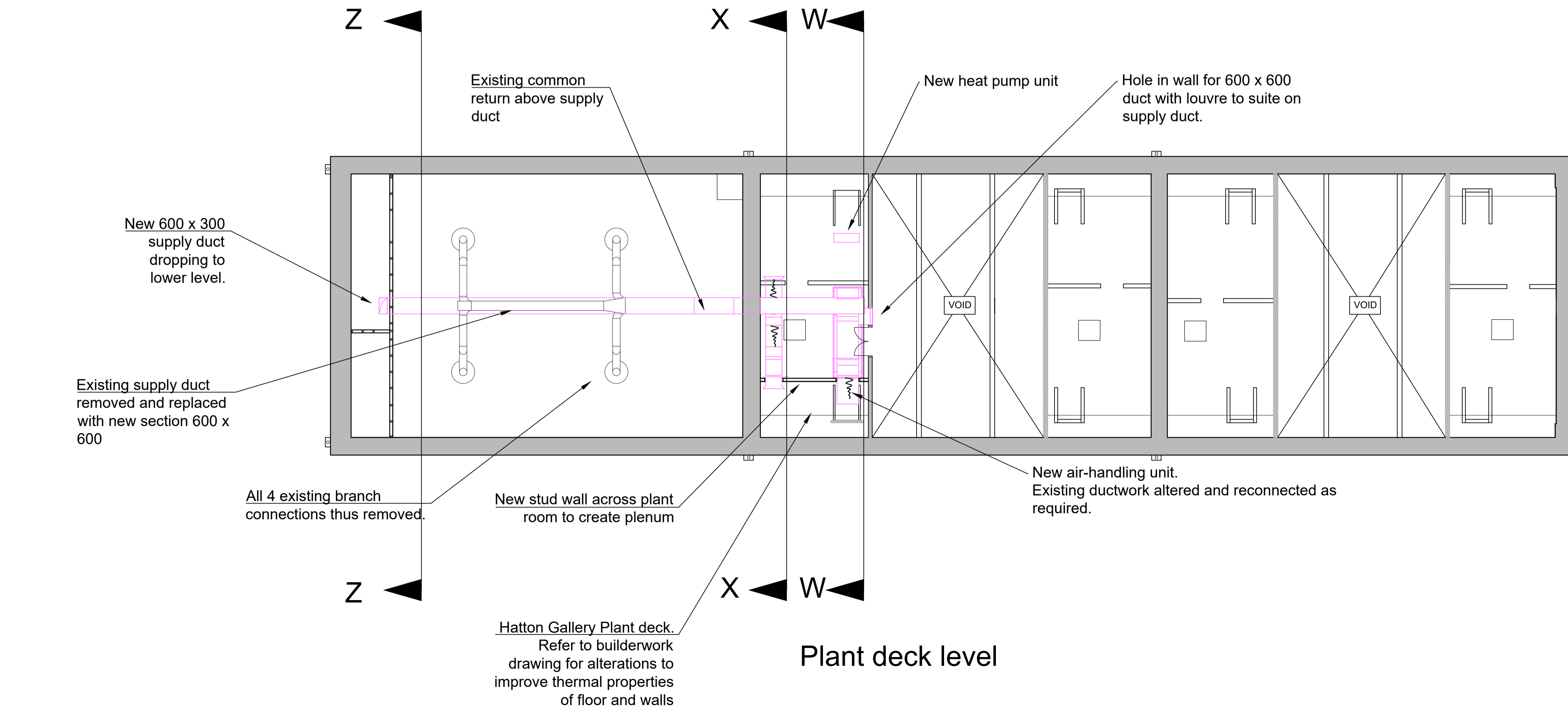
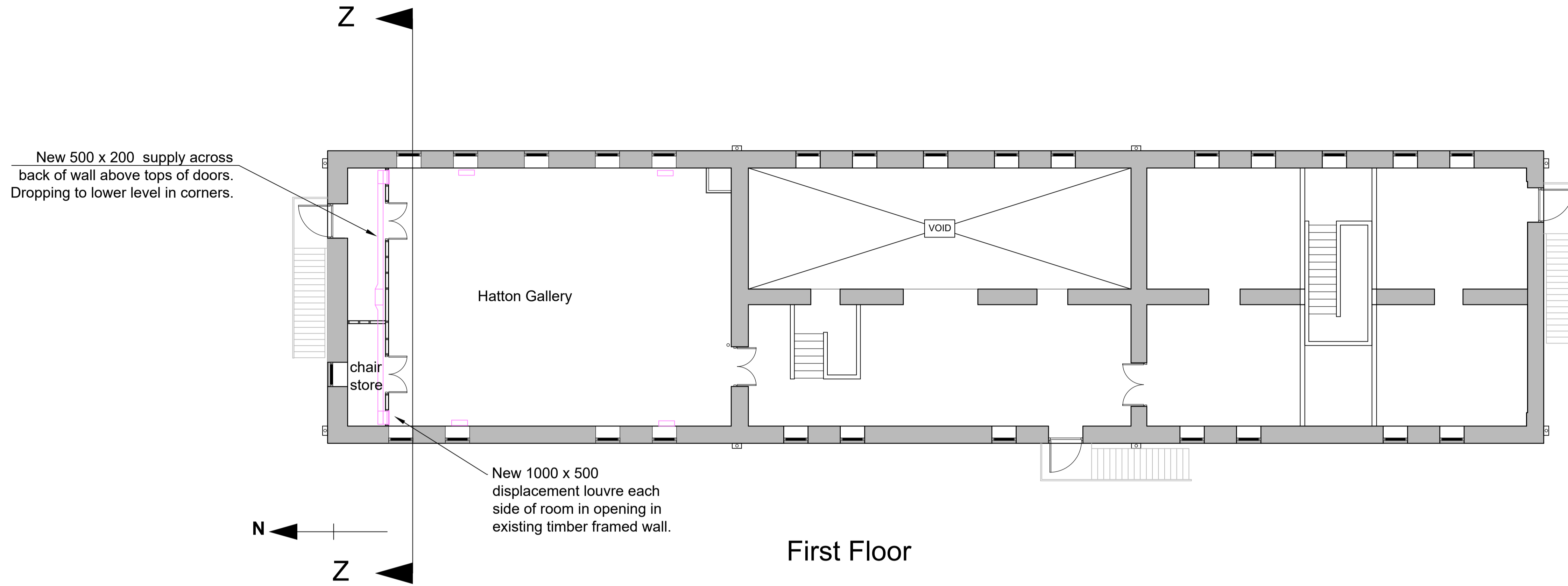

Original Dimension = 100mm

Revisions	Dr'n	Ch'd	Date

Status

**Status**

States of Guernsey  
 Property Services

Head of Project Services: Graeme Falla  
 MA, C.Eng, CEnv, M.I.C.E.  
 Sir Charles Frossard House, St Peter Port, Guernsey  
 Tel: 01481 717000 Email: property@gov.gg

Project Manager:

Client: Office of the Committee for Education Sport and Culture

Project: Replacement ventilation plant  
 Maritime Museum  
 Castle Cornet  
 St Peter Port  
 GY1 1AU

Title: General Arrangements - Proposed First and plant decks level

PS Reference No: 1530ED19	Cadastre No: A411190011
------------------------------	----------------------------

Drawing Number: 6730 103	Revision: -
-----------------------------	----------------

Scale @ A1: 1:100	Date: March 2020
----------------------	---------------------

Drawn by: RJOB	Checked by: Checked_By
-------------------	---------------------------