

Section W-W showing plant

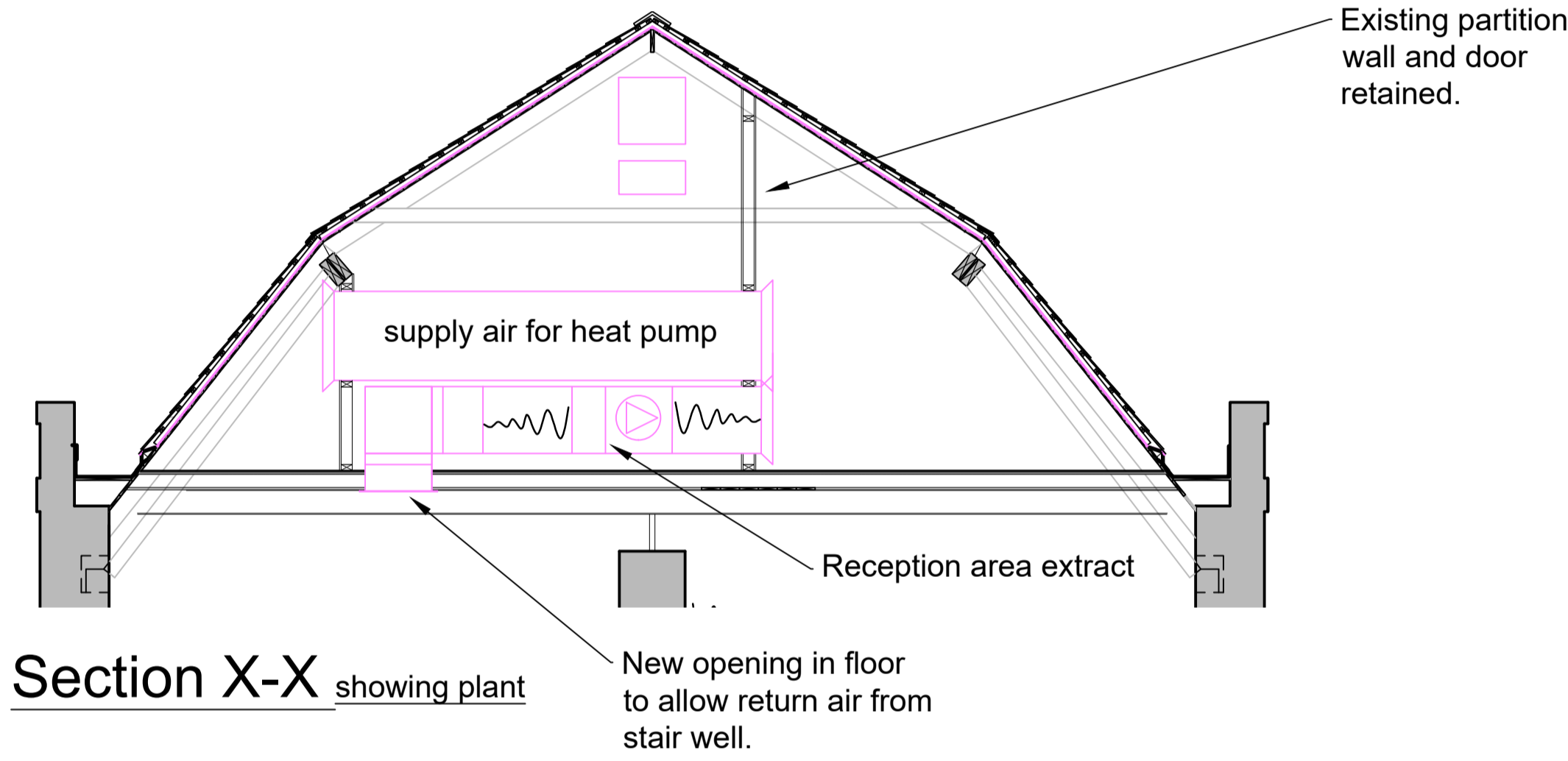

Section X-X showing plant

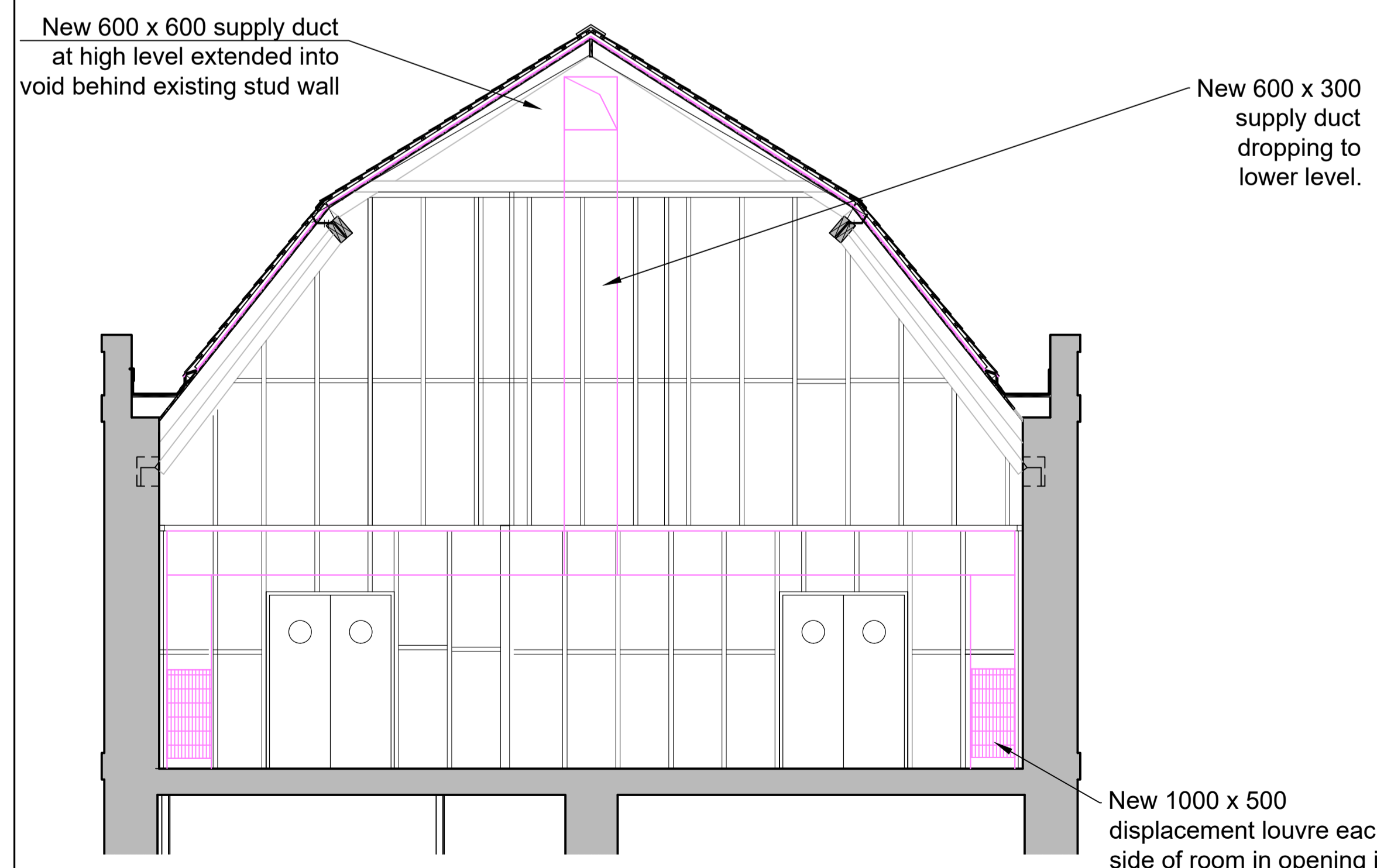

Section Z-Z

showing construction behind existing finish

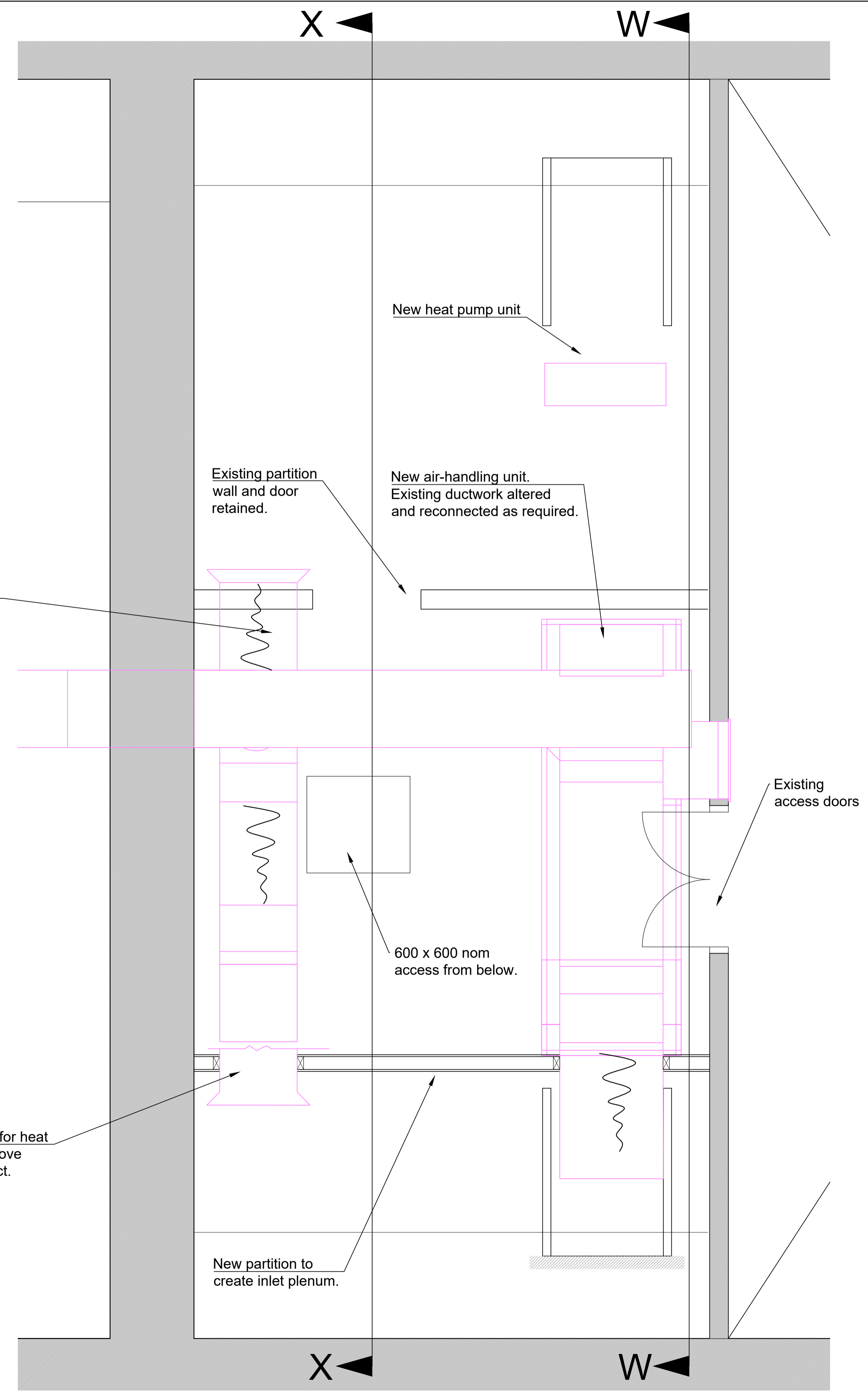

NOTES:
ALL DIMENSIONS ARE STRUCTURAL. FIGURED DIMENSIONS TO BE USED IN PREFERENCE TO SCALED DIMENSIONS. CHECK ALL DIMENSIONS ON SITE. ANY DISCREPANCIES BETWEEN THIS DRAWING AND SITE CONDITIONS MUST BE REFERRED TO PROPERTY SERVICES

Original Dimension = 100mm

Revisions	Dr'n	Ch'd	Date

Status

Status

States of Guernsey Property Services
 Head of Project Services: Graeme Falla
 MA, CEng, CEnv, M.I.C.E.
 Sir Charles Frossard House, St Peter Port, Guernsey
 Tel: 01481 717000 Email: property@gov.gg

Project Manager:
 Client: Office of the Committee for Education Sport and Culture

Project:
 Replacement ventilation plant
 Maritime Museum
 Castle Cornet
 St Peter Port
 GY1 1AU

Title:
 Hatton Gallery
 Plantroom layout and sections

PS Reference No: 1530ED19	Cadastre No: A41190011
------------------------------	---------------------------

Drawing Number: 6730 104	Revision: -
-----------------------------	----------------

Scale @ A1: 1:20 & 1:50	Date: March 2020
----------------------------	---------------------

Drawn by: RJOB	Checked by: Checked_By
-------------------	---------------------------