

**NOTES:-**  
 1. Do not SCALE the drawing.  
 2. Report any discrepancies to ARCTECH immediately.  
 3. The contractor is to check all dimensional aspects prior to construction and ensure that all setting out is correct and in relation to the existing building. Ceiling heights, floor levels and ridge eaves levels are to be as existing unless otherwise stated.  
 4. It is the responsibility of the contractor to comply with current Building Regulations, whether or not wholly depicted in this drawing.  
 5. The drawing is to be read in conjunction with any specialist structural or geotechnical supporting information.  
 6. If in doubt, ask.

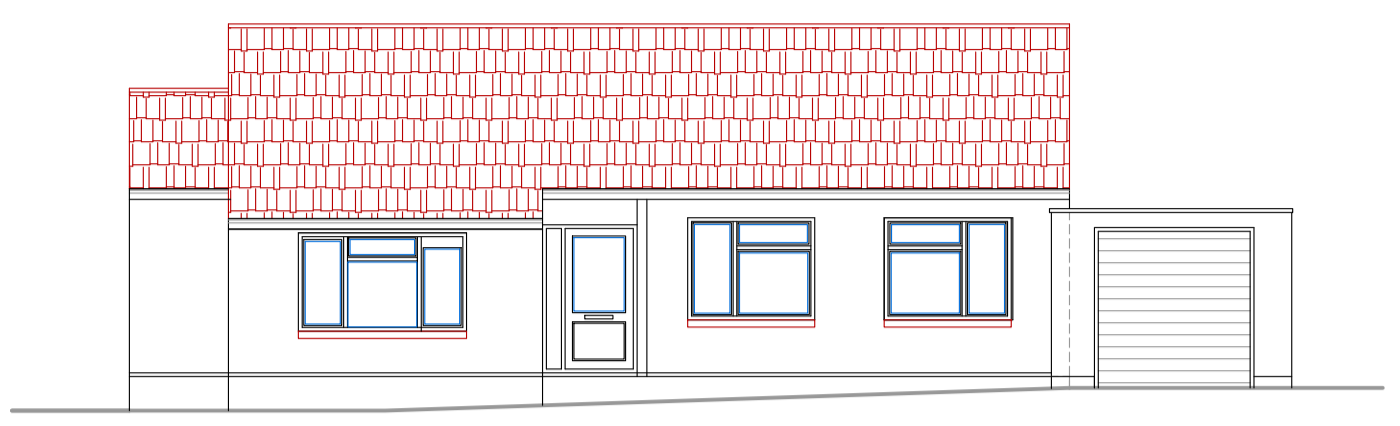

EXISTING NORTH WEST ELEVATION 1:100

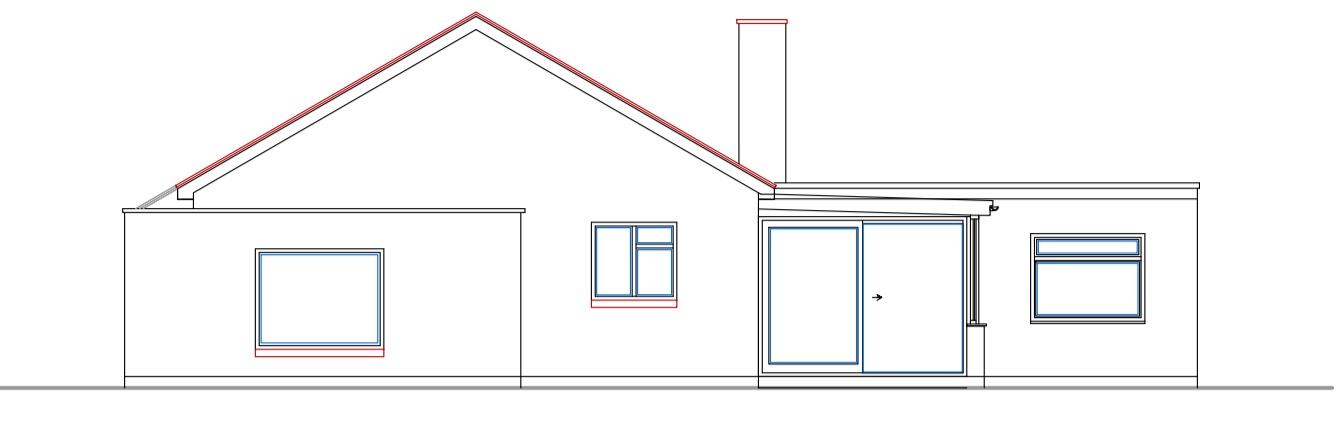

EXISTING SOUTH WEST ELEVATION 1:100

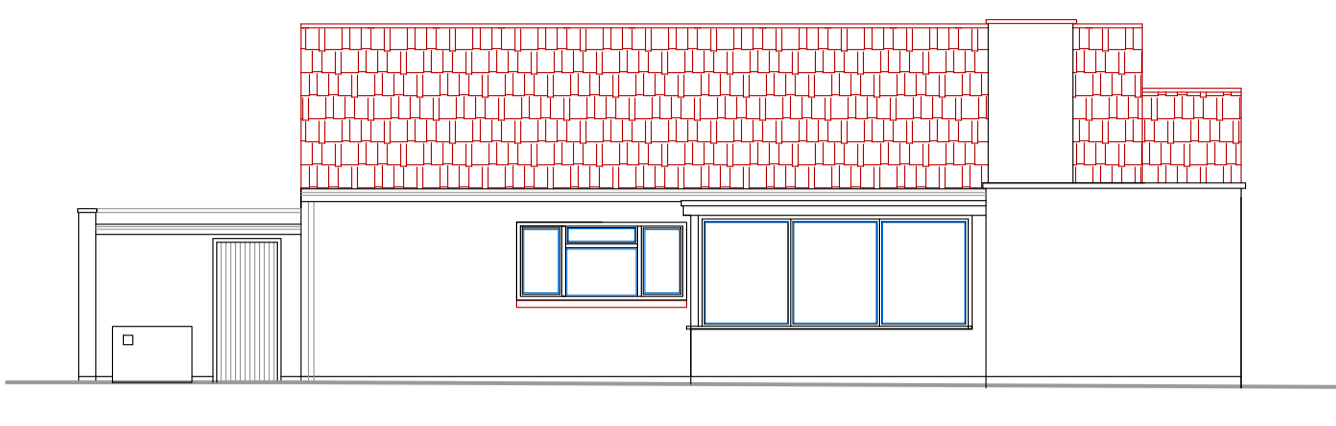

EXISTING NORTH EAST ELEVATION 1:100

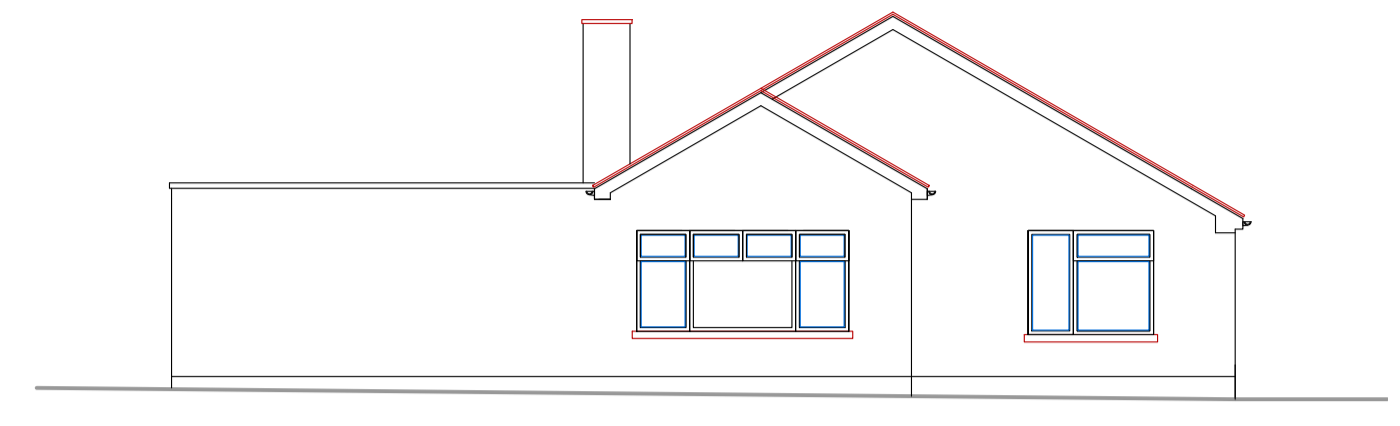

EXISTING SOUTH EAST ELEVATION 1:100

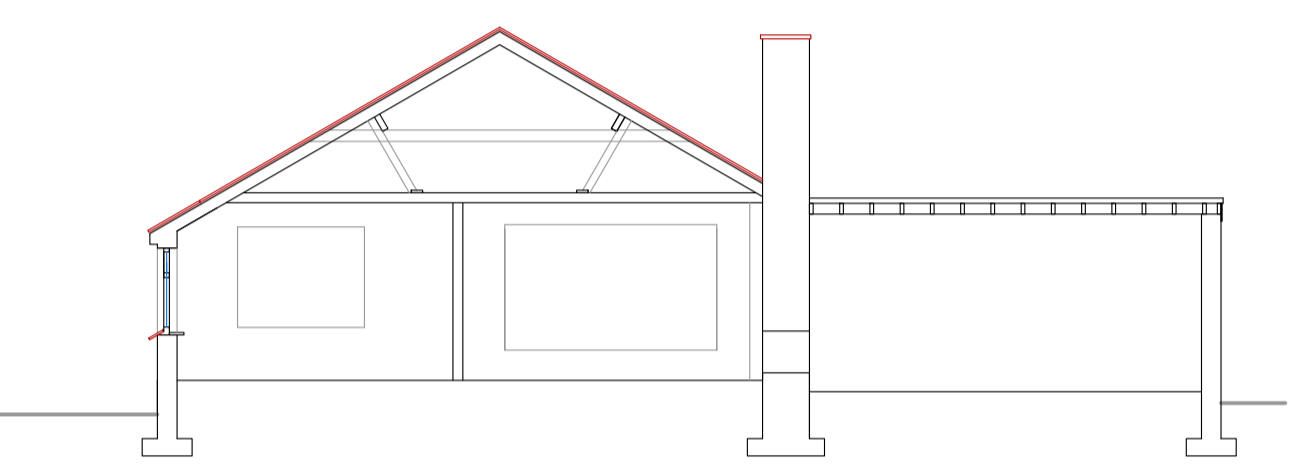

SECTION A.A. 1:100

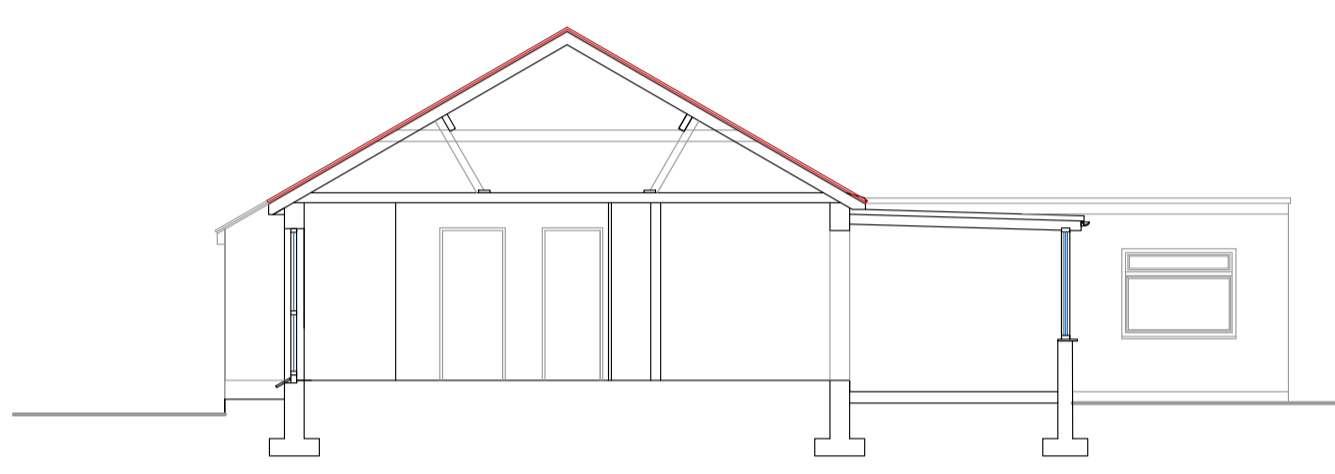

SECTION B.B. 1:100

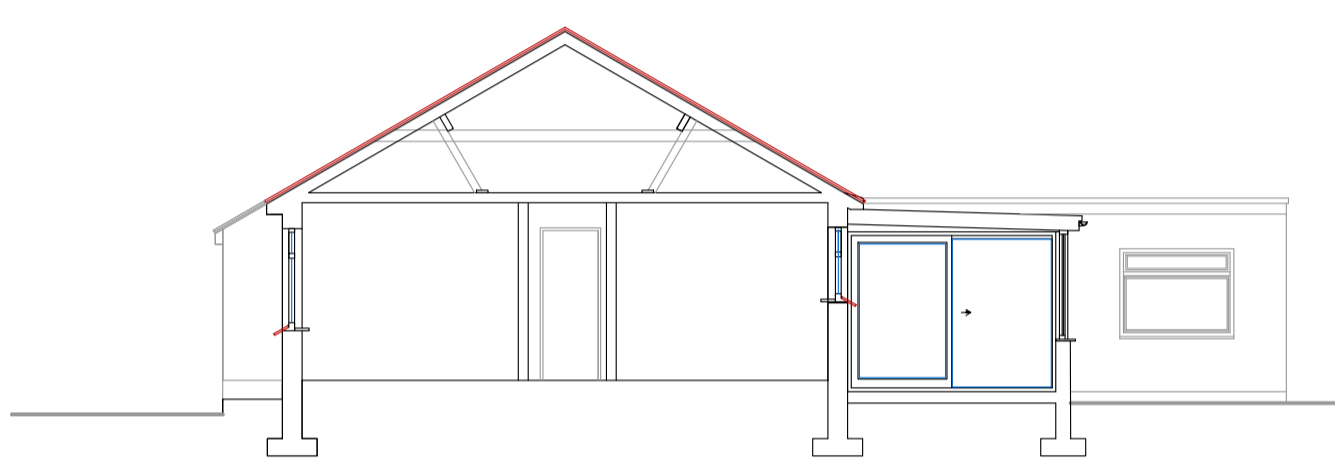

SECTION C.C. 1:100

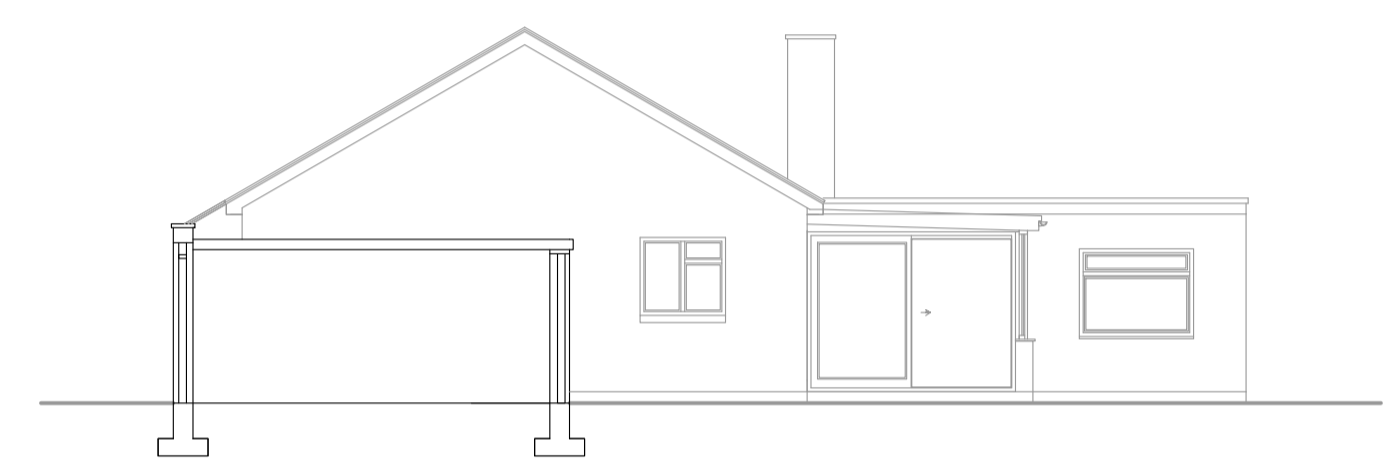

SECTION D.D. 1:100

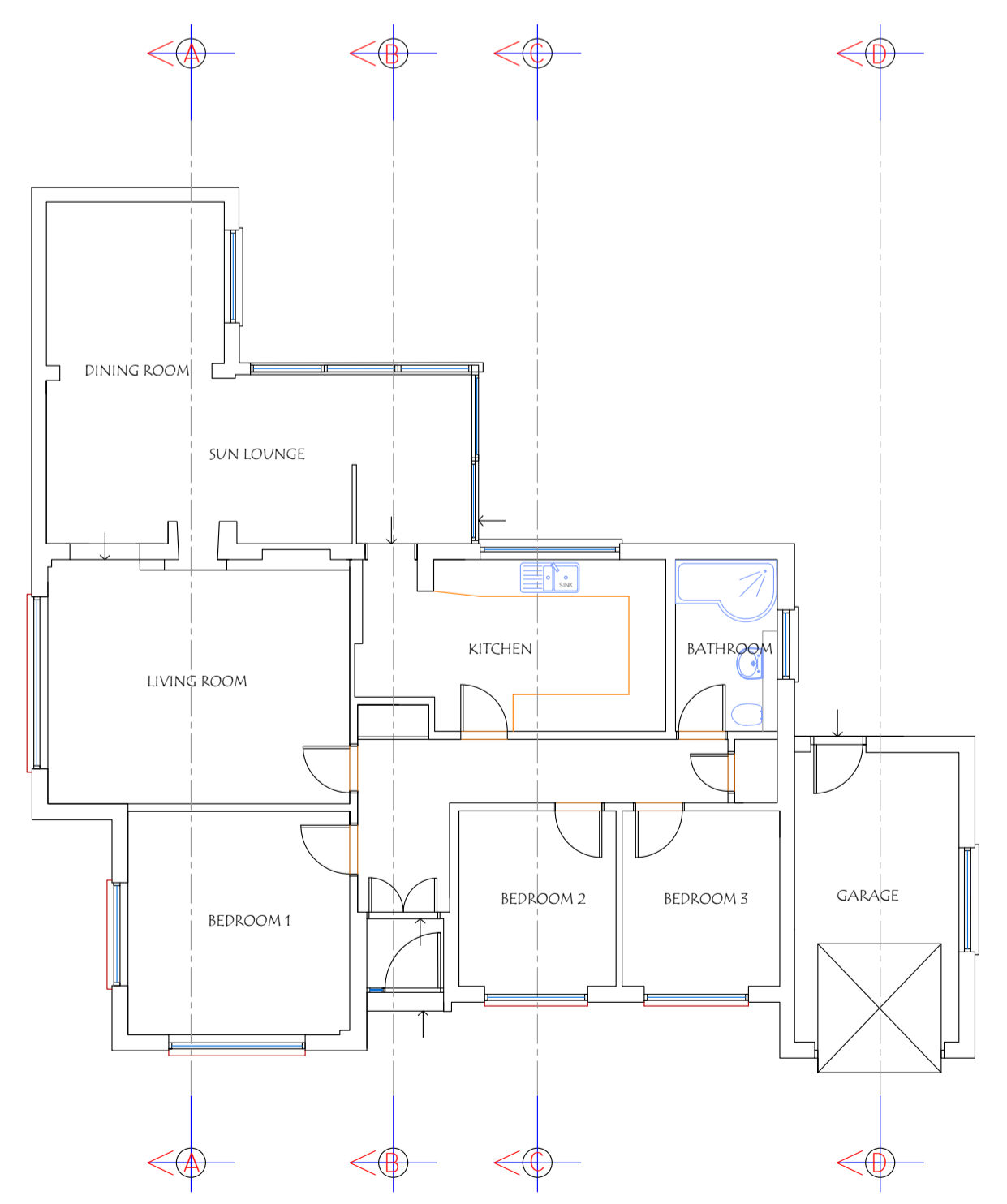

EXISTING GROUND FLOOR PLAN 1:100

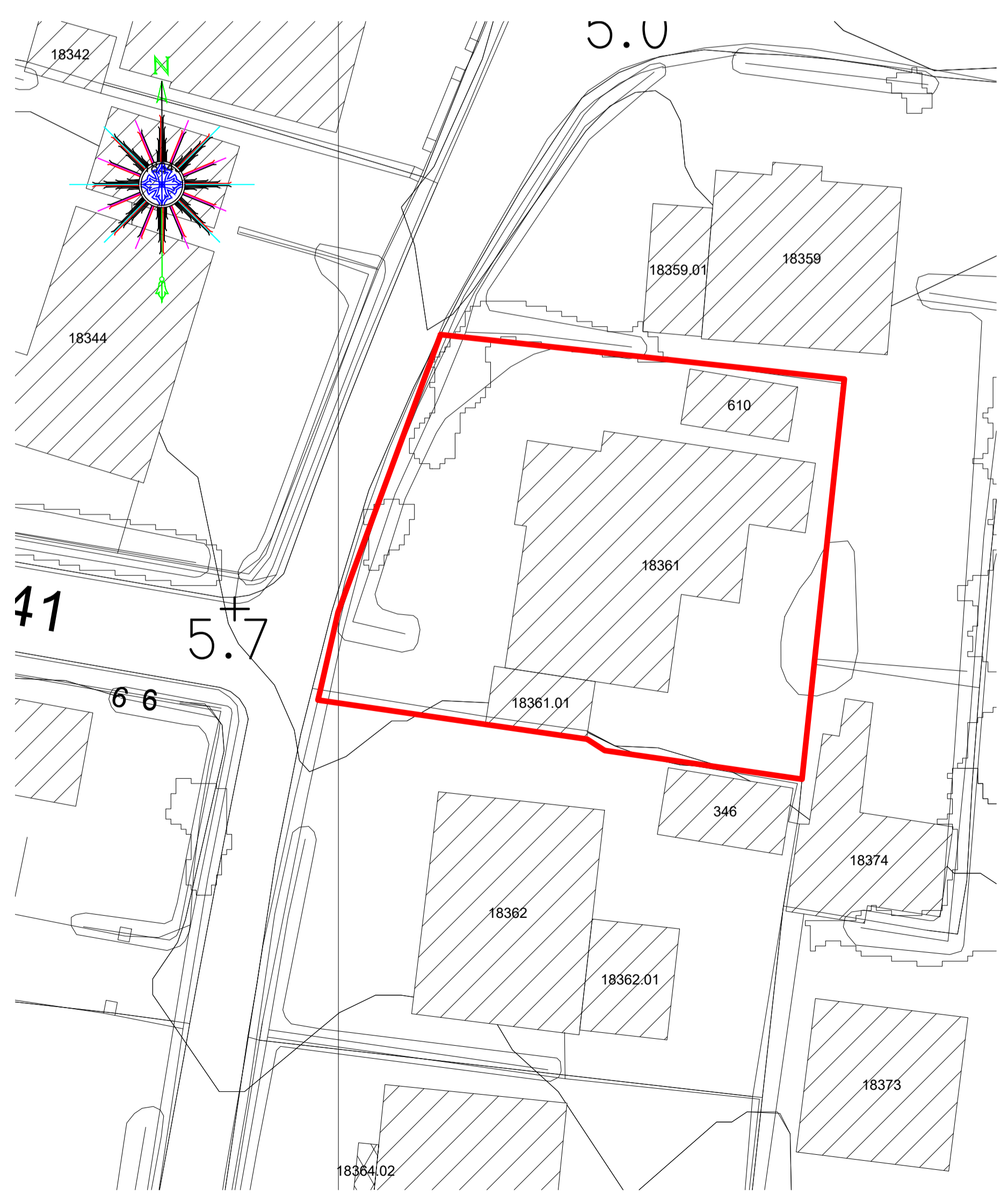

BLOCK LAYOUT PLAN 1:500



REVISION:
-----------

**ARCTECH**  
 Chartered Architectural Technologist

Niall Bougourd MCIAI ACIOB  
 01481 701015  
 07781 166801  
 niall@arctech.gg

24 Le Bordage, St. Peter Port, Guernsey GY1 1DE  
 arctech.gg



CLIENT TITLE: Proposed loft conversion and rear extension at:- Santamana, Epinel Road, St Sampsons, Guernsey. For:- Mr. & Mrs. J Mills.	DRAWING TITLE: Survey Drawing Ground Floor Plan First Floor Plan Elevations Block Layout Plan Site Location
CLIENTS APPROVAL:	
SCALE: 1:100, 1:500, 1:2000	DATE: 19th February 2020
DRAWN BY: NPB	REVISION:-
DRAWING NUMBER: JM-20-977-01	