

**COPYRIGHT**

A7 Design Limited **DO NOT GIVE CONSENT** to photograph, photocopy or copy by any other means, the content included within this drawing whether in full or in part without a separate permission from the author. In accordance with the copyright (Bailiwick of Guernsey) Ordinance, 2005 - The copyright of ALL information remains the intellectual property of A7 Design Limited.

**NOTES**

Figured dimensions are to be used in preference to scaled dimensions. Developers / Contractors **MUST CHECK ALL** dimensions and levels on site and any discrepancies must be reported to A7 Design Limited. If in doubt consult A7 Design Limited.

**AMENDMENTS**

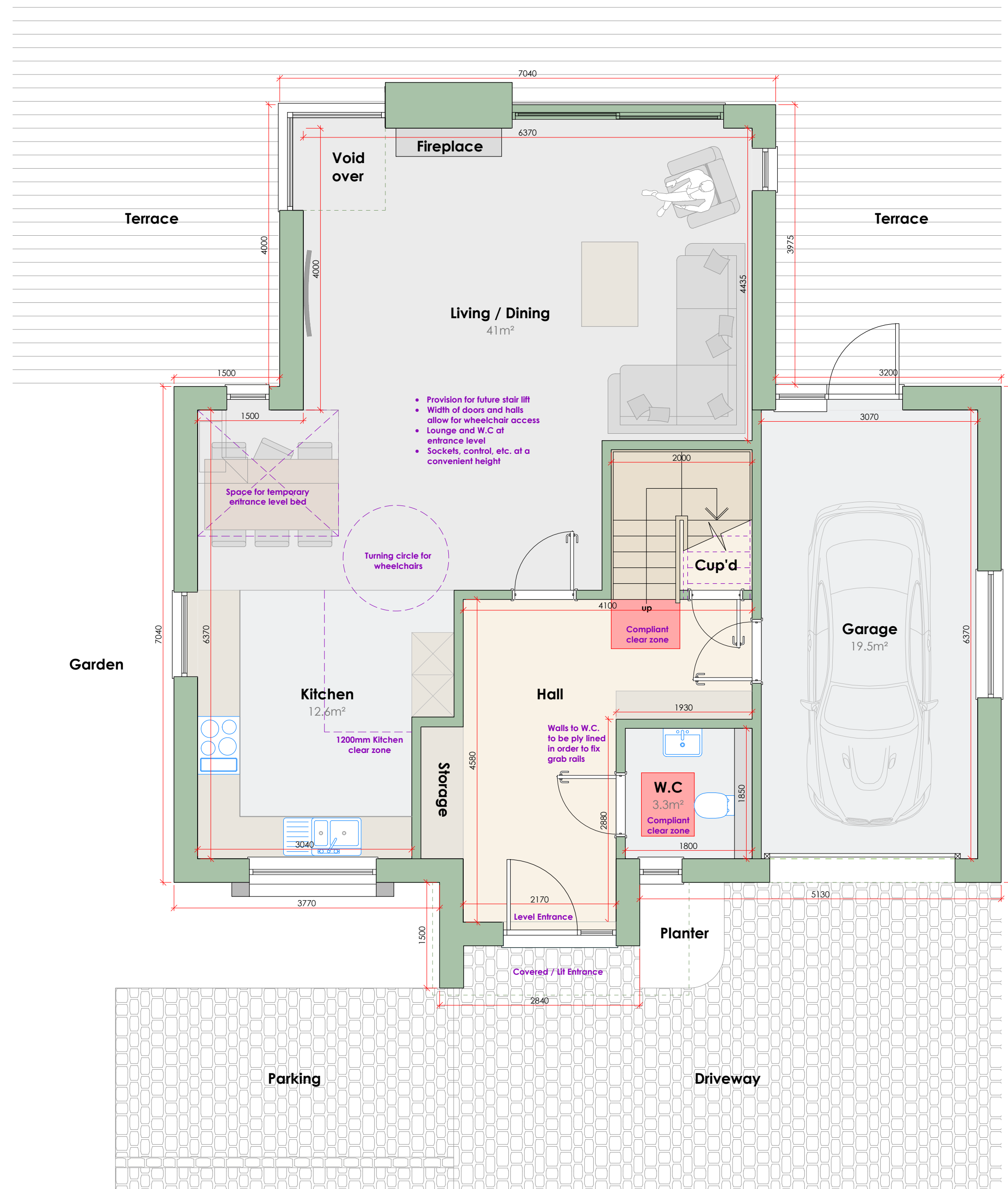

**Typical Ground Floor Plan 1:50  
Units A & B**

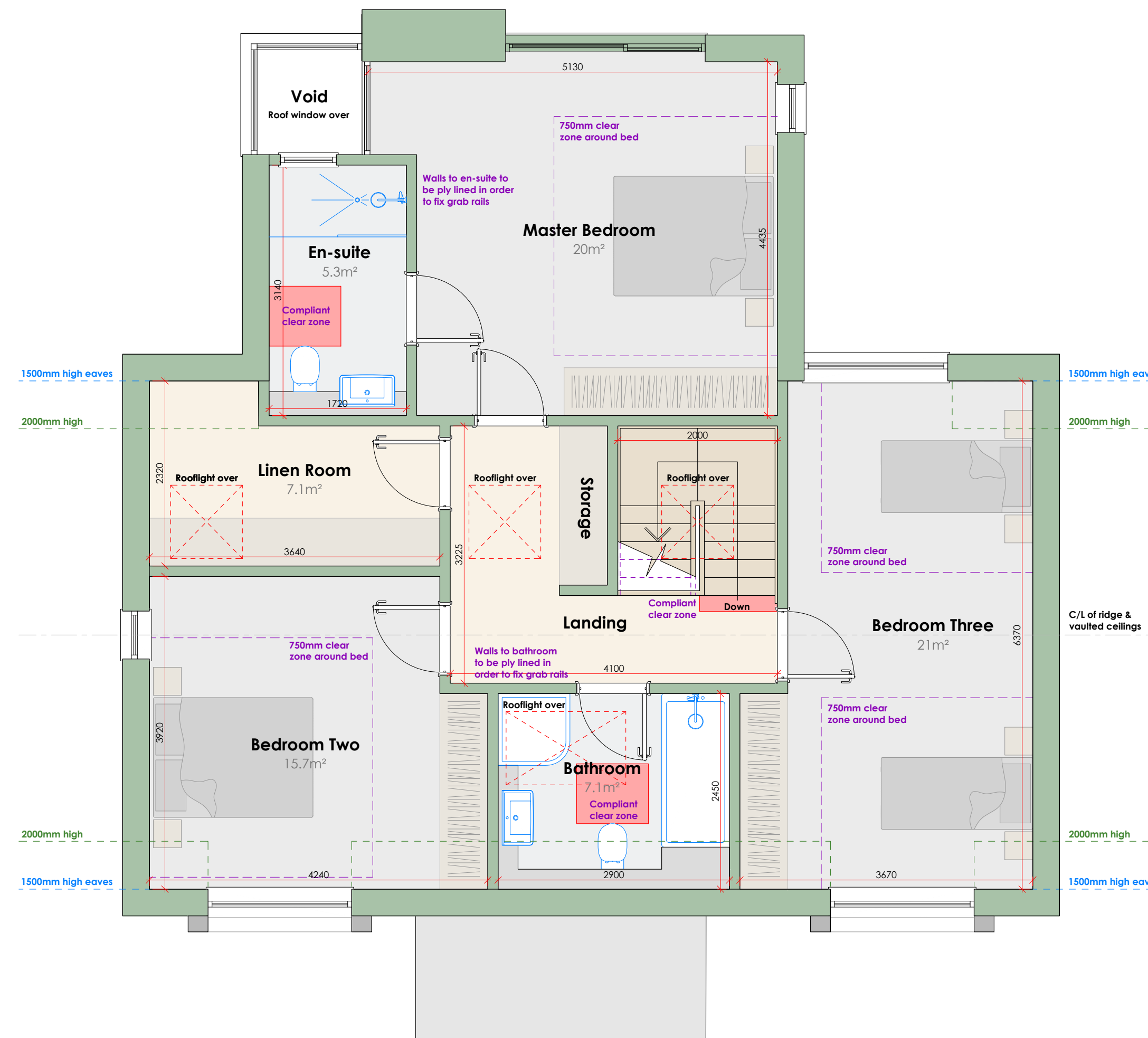

**Typical First Floor Plan 1:50  
Units A & B**



WWW.A7DESIGN.CO.UK 01481 248330 admin@a7design.co.uk

**Project Description**  
Proposed Erection of Two Dwellings and Associated Landscaping

**Site Location**  
Plot to the rear of:  
Le Petit Tertre  
Rue Du Tertre  
Vale  
GY3 5QG  
**Client**  
Mr & Mrs M. Pattimore

**Cadastre Ref.**  
C01137A000

**Drawn By**  
J. Armargie  
S. Peek

**Date**  
February 2020

**Drawing Status**  
For Approval

**Scale**  
1:50 @ A1

**Drawing Title**  
Typical Unit Ground Floor Plan  
& First Floor Plan

**Drawing Type**  
Planning

**Client Ref.** 19-1025 **Drawing Ref.** PD/02 **Revision** -