

**NOTES:**  
 ALL DIMENSIONS ARE STRUCTURAL. FIGURED DIMENSIONS TO BE USED IN PREFERENCE TO SCALED DIMENSIONS. CHECK ALL DIMENSIONS ON SITE. ANY DISCREPANCIES BETWEEN THIS DRAWING AND SITE CONDITIONS MUST BE REFERRED TO PROPERTY SERVICES

Original Dimension = 100mm

Revisions	Dr'n	Ch'd	Date

Status

**Planning Application**

 **States of Guernsey**  
 Property Services  
 Head of Project Services: Graeme Falla  
MA, CEng, CEnv, M.I.C.E.  
 Sir Charles Frossard House, St Peter Port, Guernsey  
 Tel: 01481 717000 Email: property@gov.gg

Project Manager: **Richard Le Page**

Client: **Office of the Committee for Education Sport and Culture**

Project:  
**Vauvert School - Fire Escape Upgrading**  
 Vauvert School  
 St Peter Port  
 Guernsey  
 GY1 1NQ

Title:  
**Proposed Stair Plan**

PS Reference No: <b>1541ED20</b>	Cadastre No: <b>A202260000</b>
-------------------------------------	-----------------------------------

Drawing Number: <b>6368-138</b>	Revision: <b>-</b>
------------------------------------	-----------------------

Scale @ A1: <b>1:20</b>	Date: <b>March 2020</b>
----------------------------	----------------------------

Drawn by: <b>RLP</b>	Checked by: <b>CPM</b>
-------------------------	---------------------------

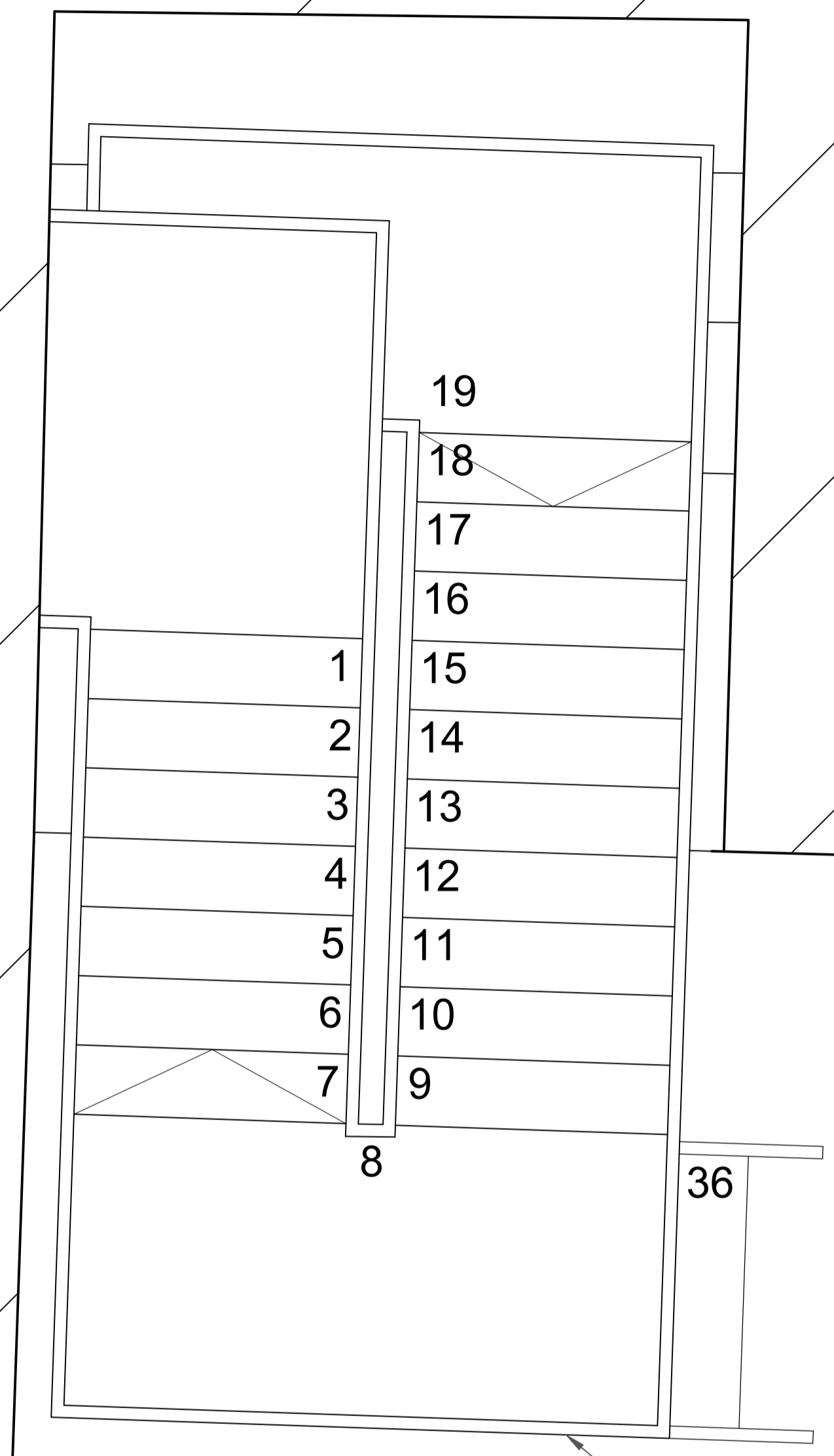

Proposed new hot dip galvanised steel first floor fire escape staircase

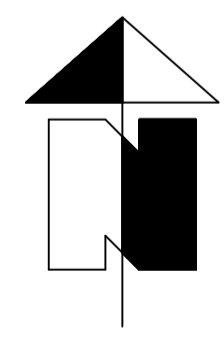

**Proposed Stair Plan**  
 Scale 1:20