

NOTES:
 ALL DIMENSIONS ARE STRUCTURAL. FIGURED DIMENSIONS TO BE USED IN PREFERENCE TO SCALED DIMENSIONS. CHECK ALL DIMENSIONS ON SITE. ANY DISCREPANCIES BETWEEN THIS DRAWING AND SITE CONDITIONS MUST BE REFERRED TO PROPERTY SERVICES

Original Dimension = 100mm

Revisions	Dr'n	Ch'd	Date

Status

Planning Application

States of Guernsey
 Property Services
 Head of Project Services: Graeme Falla
 MA, CEng, CEnv, M.I.C.E.
 Sir Charles Frossard House, St Peter Port, Guernsey
 Tel: 01481 717000 Email: property@gov.gg

Project Manager: Richard Le Page

Client: Office of the Committee for Education Sport and Culture

Project:
 Vauvert School - Fire Escape Upgrading
 Vauvert School
 St Peter Port
 Guernsey
 GY1 1NQ

Title:
 Existing and Proposed Part East Elevation

PS Reference No: 1541ED20	Cadastre No: A202260000
------------------------------	----------------------------

Drawing Number: 6368-140	Revision: -
-----------------------------	----------------

Scale @ A1: 1:50	Date: March 2020
---------------------	---------------------

Drawn by: RLP	Checked by: CPM
------------------	--------------------



Existing Part East Elevation
 Scale 1:50

Replace existing windows with fire resisting alternatives ensuring they are fixed shut. Colour and appearance to be confirmed

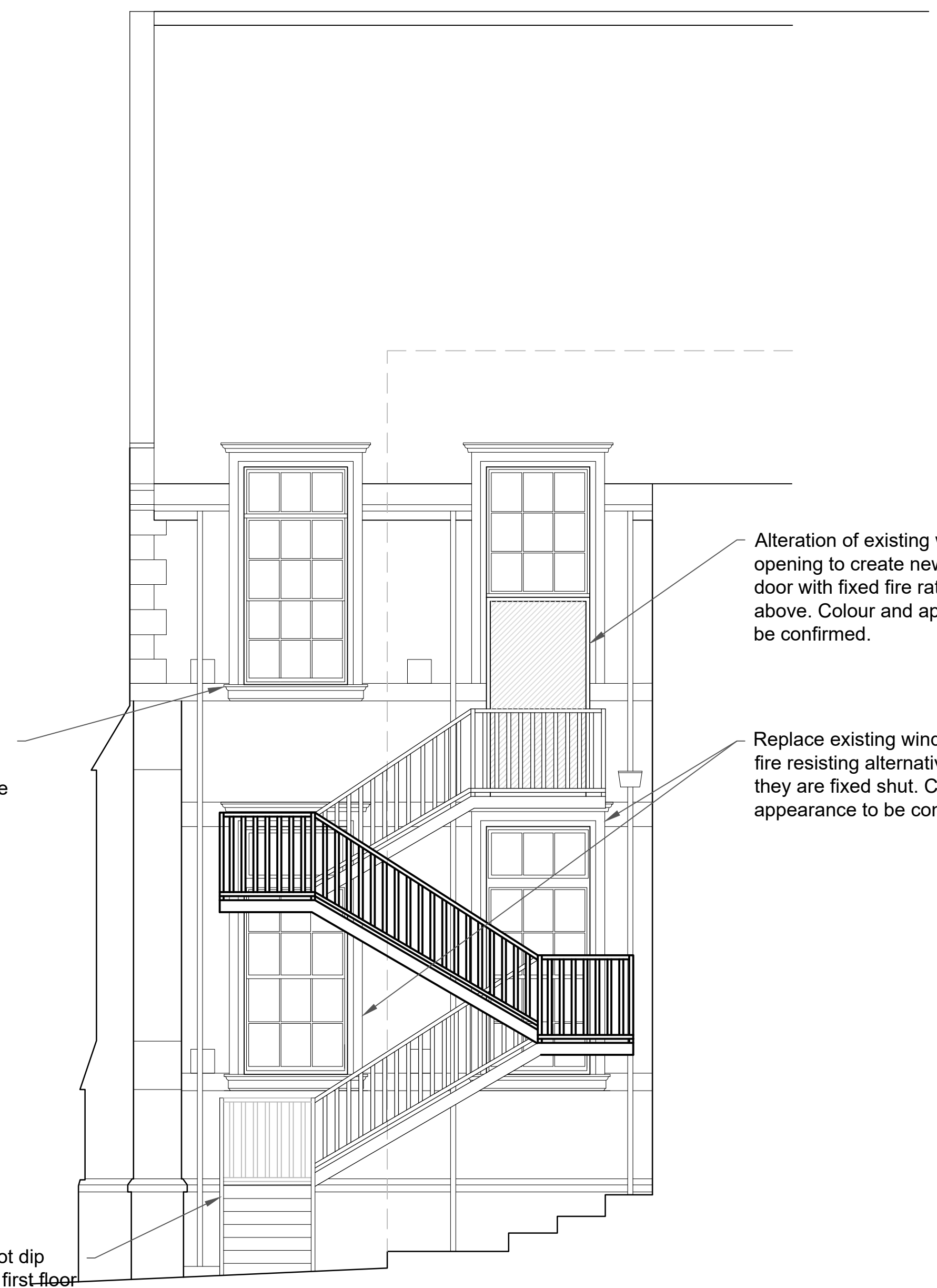

Proposed Part East Elevation
 Scale 1:50

Alteration of existing window opening to create new fire escape door with fixed fire rated glazing above. Colour and appearance to be confirmed.

Replace existing windows with fire resisting alternatives ensuring they are fixed shut. Colour and appearance to be confirmed

Proposed new hot dip galvanised steel first floor fire escape staircase