

COPYRIGHT
The copyright of this drawing is the property of Matt's Architectural Technology Limited and may not be re-produced without permission.

GENERAL NOTES
Figured dimensions are to be used in preference to any contractors must check all dimensions on site. Any discrepancies between this drawing and site, must be made aware immediately.



Site Plan Scale 1:2500
Copyright 2020 States of Guernsey & Digmap Limited - Licence Number: 110

*The proposals have been designed to fully comply with Policies GP8 and GP9 of the recently adopted 'Island Development Plan'. The design and specification of the building materials have been specified as such to comply with all parts of the 'Guernsey Technical Standards - The Building (Guernsey Regulations 2012)' adopted by the Building Control Department, specifically in terms of the thermal efficiency of the insulation, and fenestration - (Conservation of fuel and power, the drainage, water efficiency, materials, waste storage and disposal.

REVISIONS / AMENDMENTS
A.....
B.....
C.....

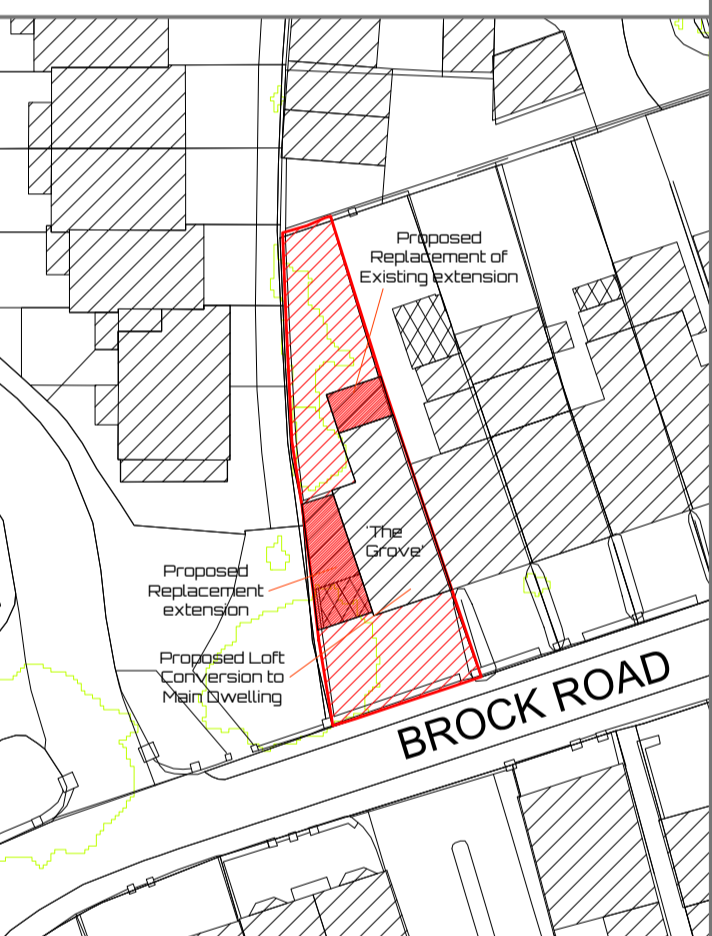

Block Plan Scale 1:500
Copyright 2020 States of Guernsey & Digmap Limited - Licence Number: 110

This Drawing is to be read in conjunction with drawing No's: 20 - 124 - 04



Matt's Architectural Technology Limited
Registration Number: 63438
Registered Address: Unit 9, Les Caches Business Park, St. Martin, Guernsey, GY4 5FH
Mobile Number: 07161 11571
Telephone Number: 0481 236479
Email: mdg@mat.gg

Proposal: Proposed Loft Conversion, Replace Existing lean-to Structure with Various Internal Alterations
Project Address: 'The Grove', Brock Road, St. Peter Port, Guernsey, GY1 1RU
Client's Name: Mr. L. Graham S. Miss. N. Campbell
Drawing: Concept / Planning Drawing
Scale: 1:50
Date: 6th March 2020
No: **20 - 124 - 03**

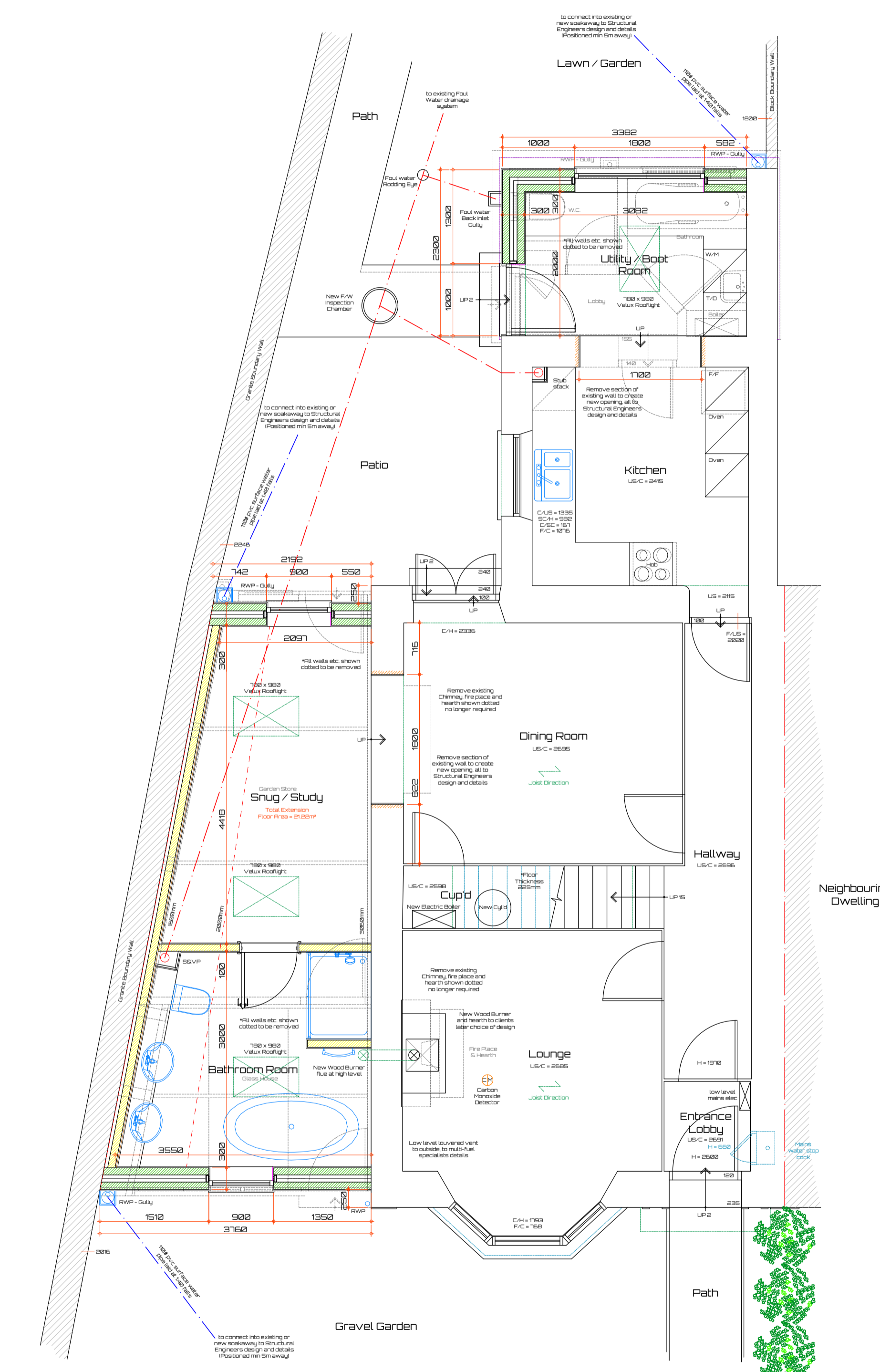

Ground Floor / Part Site Layout Plan

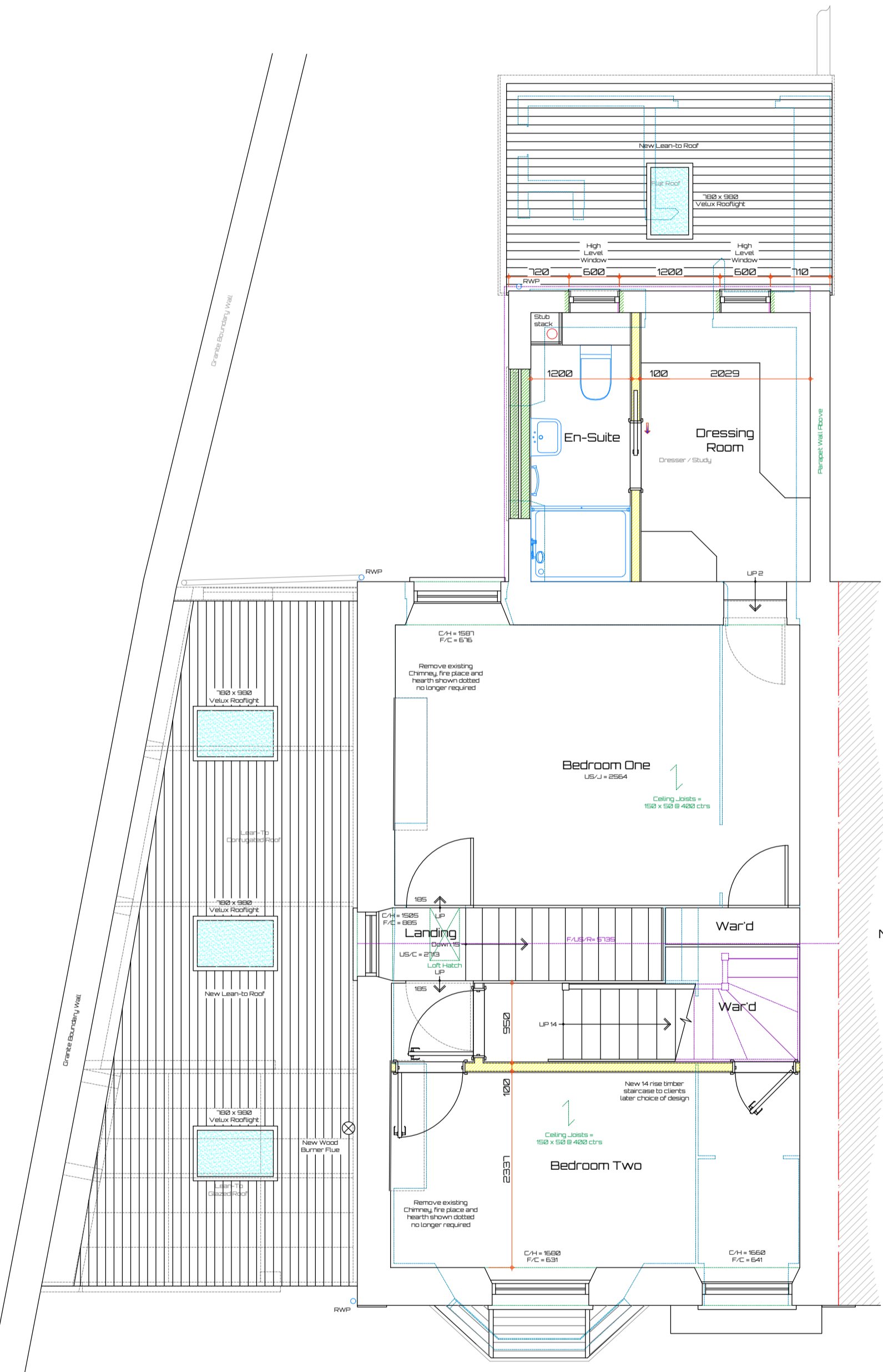

First Floor Plan

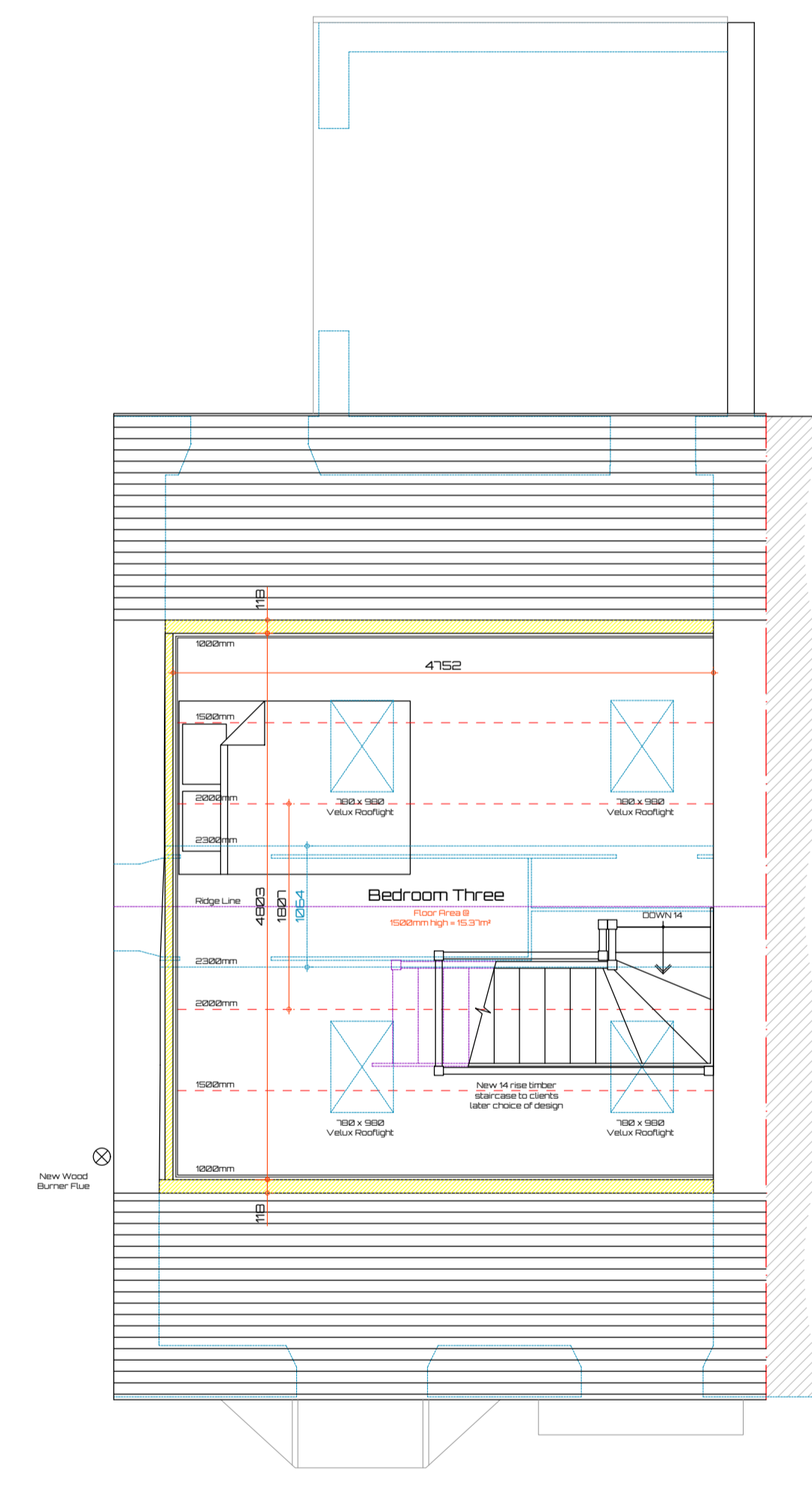

Second / Attic Floor Plan