

**COPYRIGHT**  
 The copyright of this drawing is the property of Matt's Architectural Technology Limited and may not be re-produced without permission.  
**GENERAL NOTES**  
 Figured dimensions are to be used in preference to any scaled dimensions, all contractors or sub-contractors must check all dimensions on site. Any discrepancies between this drawing and site, must be made aware immediately.

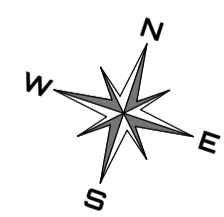

**Site Plan** Scale: 1:2500  
 Copyright 2019 States Of Guernsey & Digmap Limited - Licence Number: T10

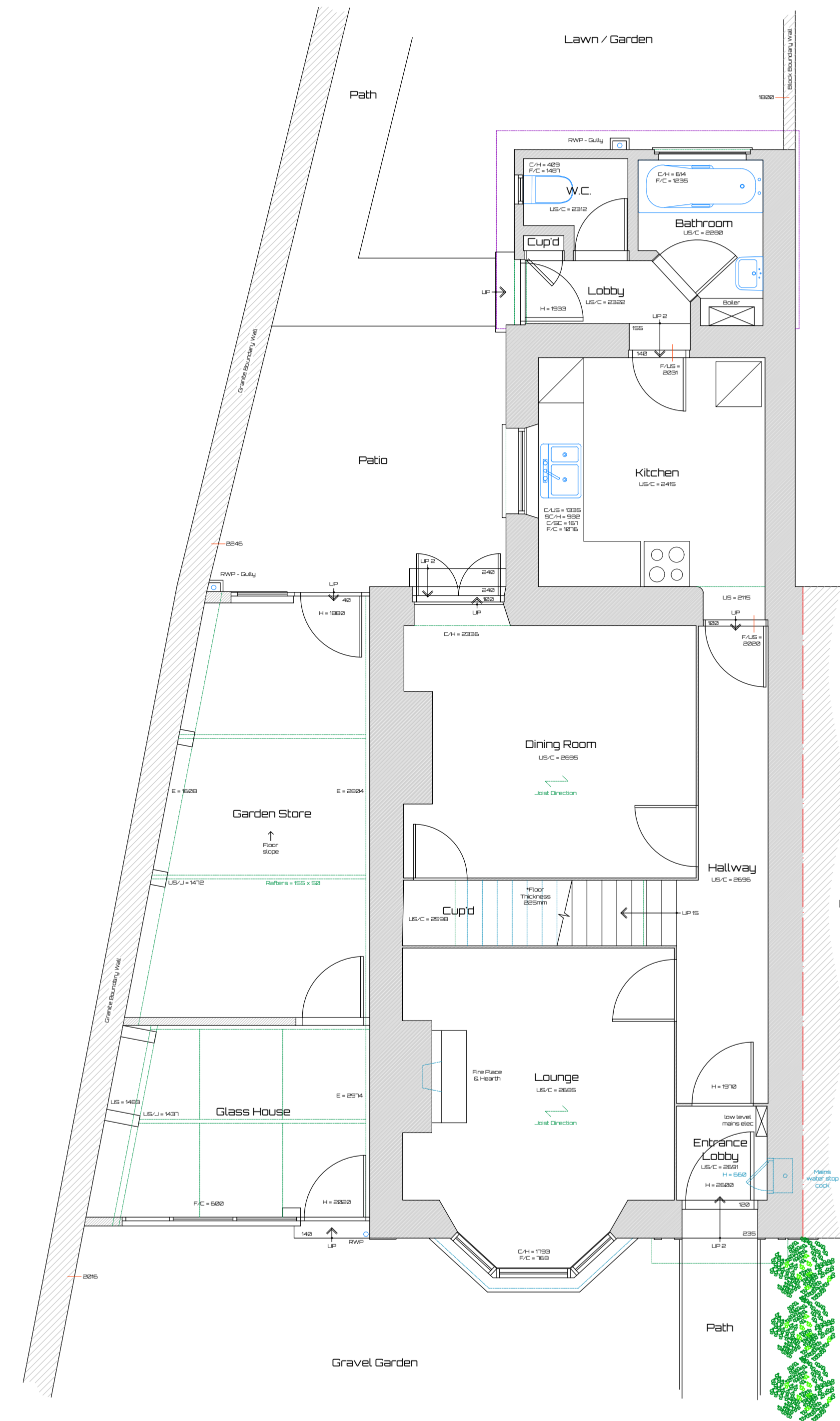
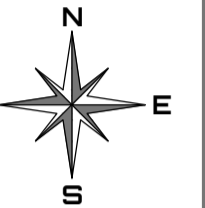

**Ground Floor / Part Site Layout Plan**

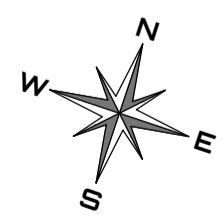
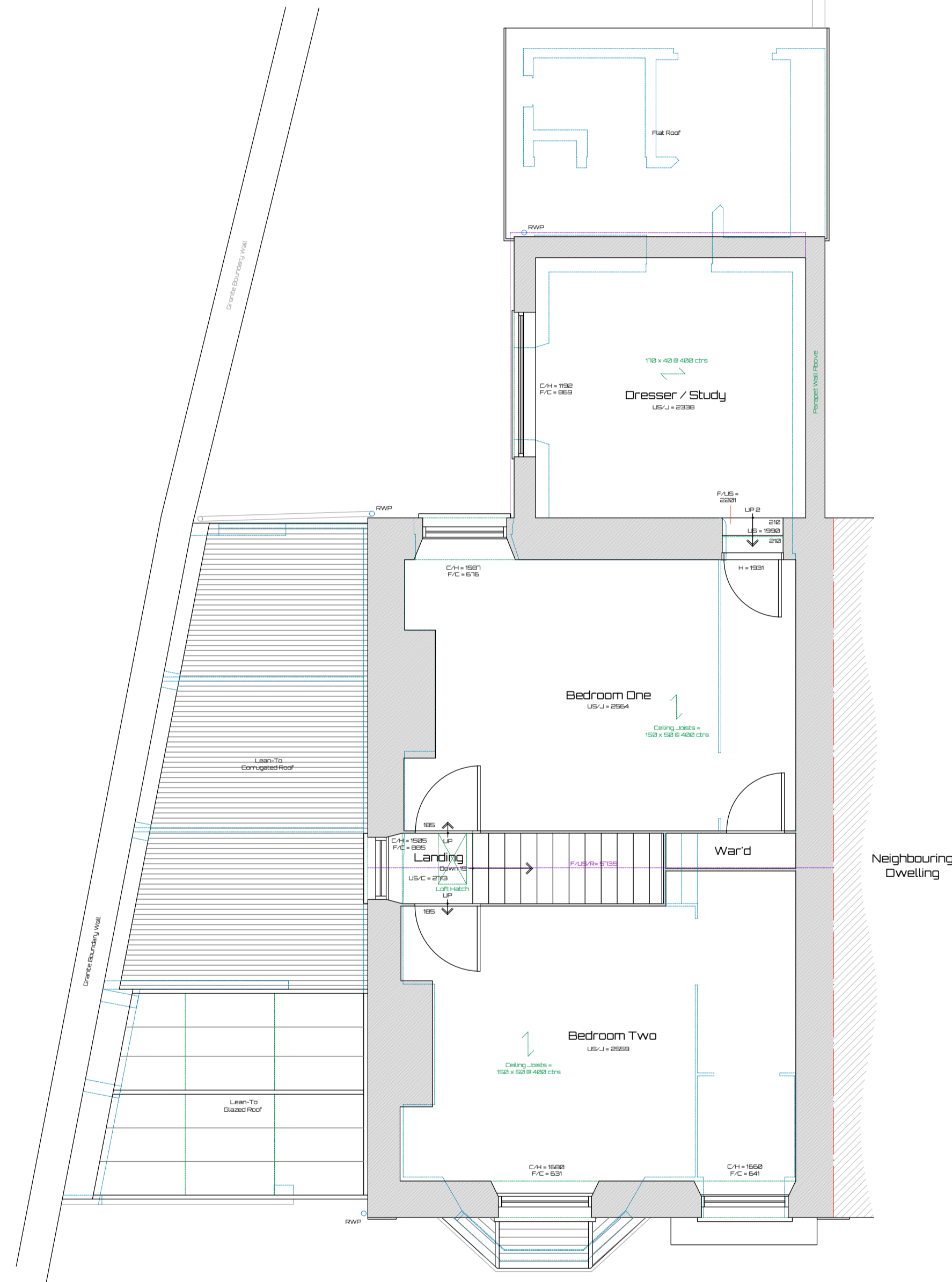

**First Floor Plan**

This Drawing is to be read in conjunction with drawing No's: 20 - 124 - 02



**Matt's Architectural Technology Limited**  
 Registration Number: 63438  
 Registered Address: Unit 9, Les Caches Business Park, St. Martin, Guernsey, GY4 5FH  
 Mobile Number: 07161 115711  
 Telephone Number: 01481 236479  
 Email: mdg@mat.gg



**Proposal:** Proposed Loft Conversion, Replace Existing lean-to Structure with Various Internal Alterations  
**Project Address:** 'The Grove', Brock Road, St. Peter Port, Guernsey, GY1 1RU  
**Client's Name:** Mr. L. Graham S. Miss. N. Campbell  
**Drawing:** Survey Drawing  
**Scale:** Ground & First Floor Plans 1:50  
**Date:** 21st February 2020

No: **20 - 124 - 01**