

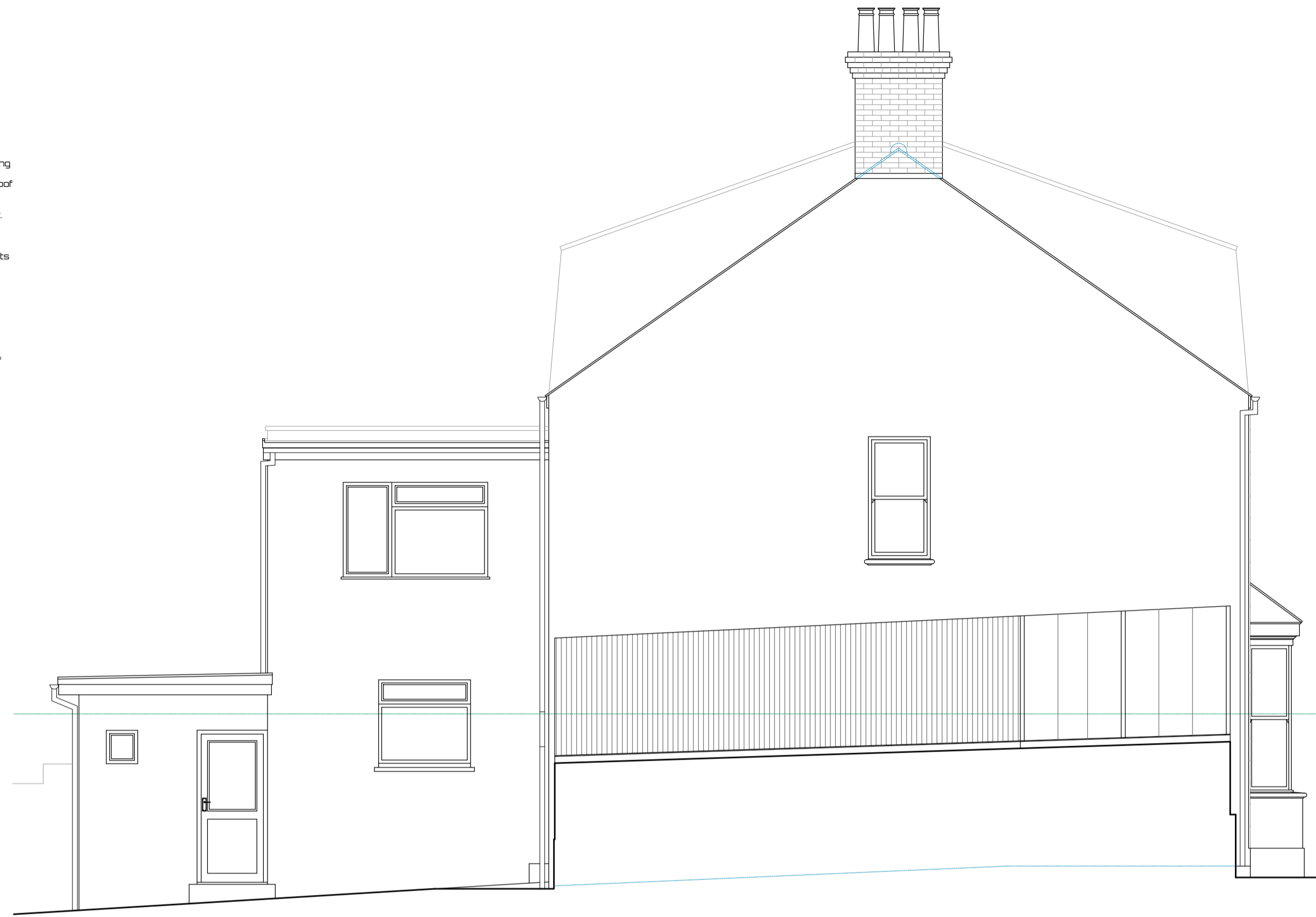

South Elevation

- Red Brick Chimney Stack
- Blue/black slate pitched roof covering
- Black / Grey coloured blumen flat roof covering
- White painted hardwood fascias etc.
- White upvc rain water goods
- Painted white hardwood window units throughout
- Painted hardwood front door unit
- White upvc back door unit
- Pebble dash / granite sifting finish to main house front elevation
- Smooth render finish to remainder of house and extensions



West Elevation



North Elevation



General Cross Section

COPYRIGHT
The copyright of this drawing is the property of Matt's Architectural Technology Limited and may not be re-produced without permission.
GENERAL NOTES
Figured dimensions are to be used in preference to any scaled dimensions, all contractors or sub-contractors must check all dimensions on site. Any discrepancies between this drawing and site, must be made aware immediately.



Site Plan Scale: 1:2500
Copyright 2019 States Of Guernsey & Digimap Limited - Licence Number: F10

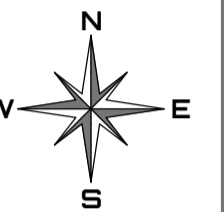

This Drawing is to be read in conjunction with drawing No's: 20 - 124 - 01

mat
MATT'S ARCHITECTURAL TECHNOLOGY LTD.

Matt's Architectural Technology Limited
Registration Number: 63438
Registered Address: Unit 9, Les Caches, Business Park, St. Martin, Guernsey, GY4 5FH

Mobile Number: 07161 115717
Telephone Number: 01481 236479
Email: mdg@mat.gg

CIAT
Registered Practice

Facebook icon: [facebook.com/mat.architects](#)

Proposal: Proposed Loft Conversion, Replace Existing lean-to Structure with Various Internal Alterations

Project Address: 'The Grove', Brock Road, St. Peter Port, Guernsey, GY1 1RU

Client's Name: Mr. L. Graham S. Miss. N. Campbell

Drawing: Survey Drawing

Scale: Elevations & Cross Section

Date: 21st February 2020

No: **20 - 124 - 02**