

COPYRIGHT
 The copyright of this drawing is the property of Matt's Architectural Technology Limited and may not be re-produced without permission.
GENERAL NOTES
 Figured dimensions are to be used in preference to any scaled dimensions, all contractors or sub contractors must check all dimensions on site. Any discrepancies between this drawing and site, must be made aware immediately.

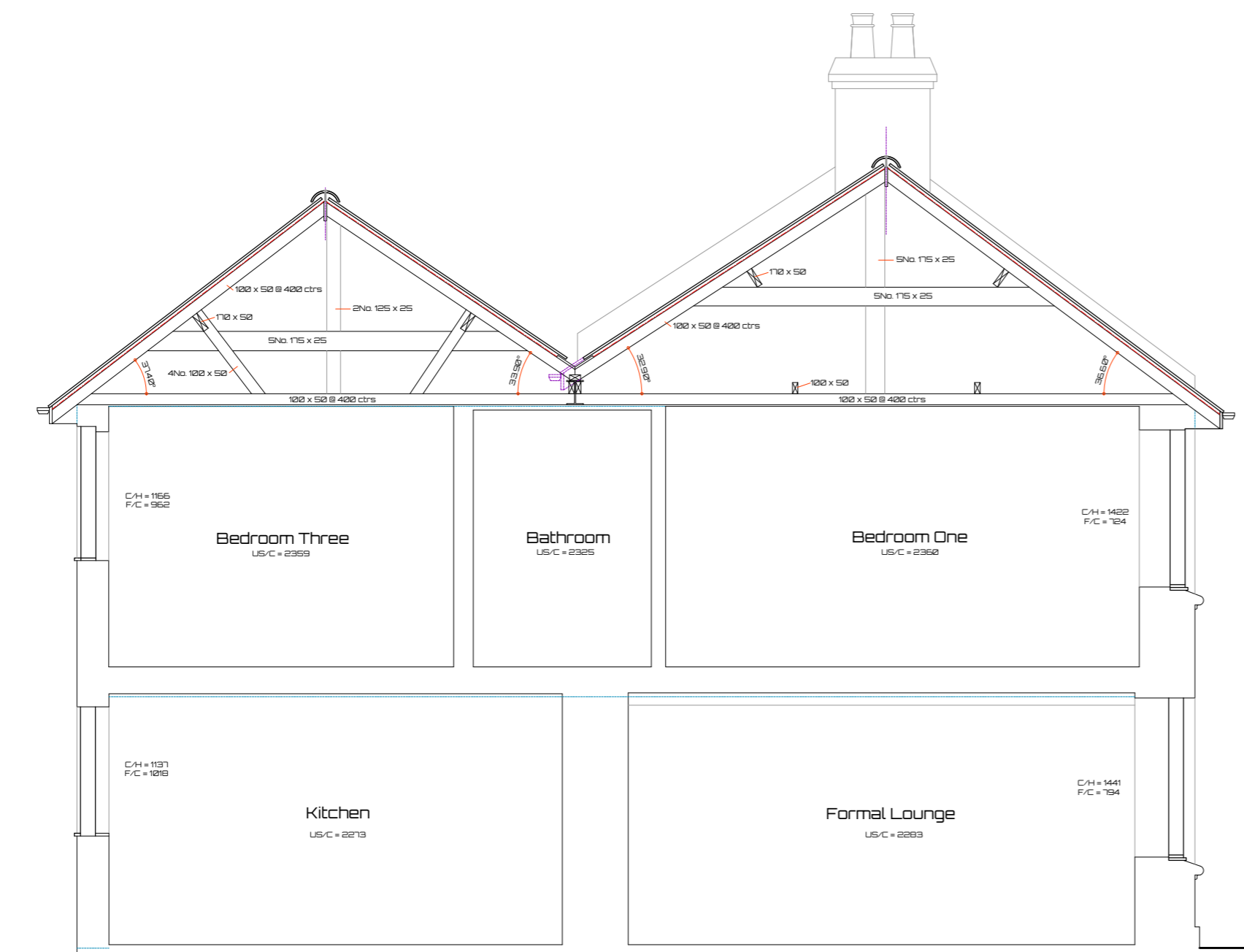

Site Plan Scale: 1:2500
 Copyright © 2019 States Of Guernsey & Digmap Limited - Licence Number: 110

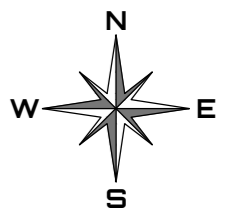

Cross Section

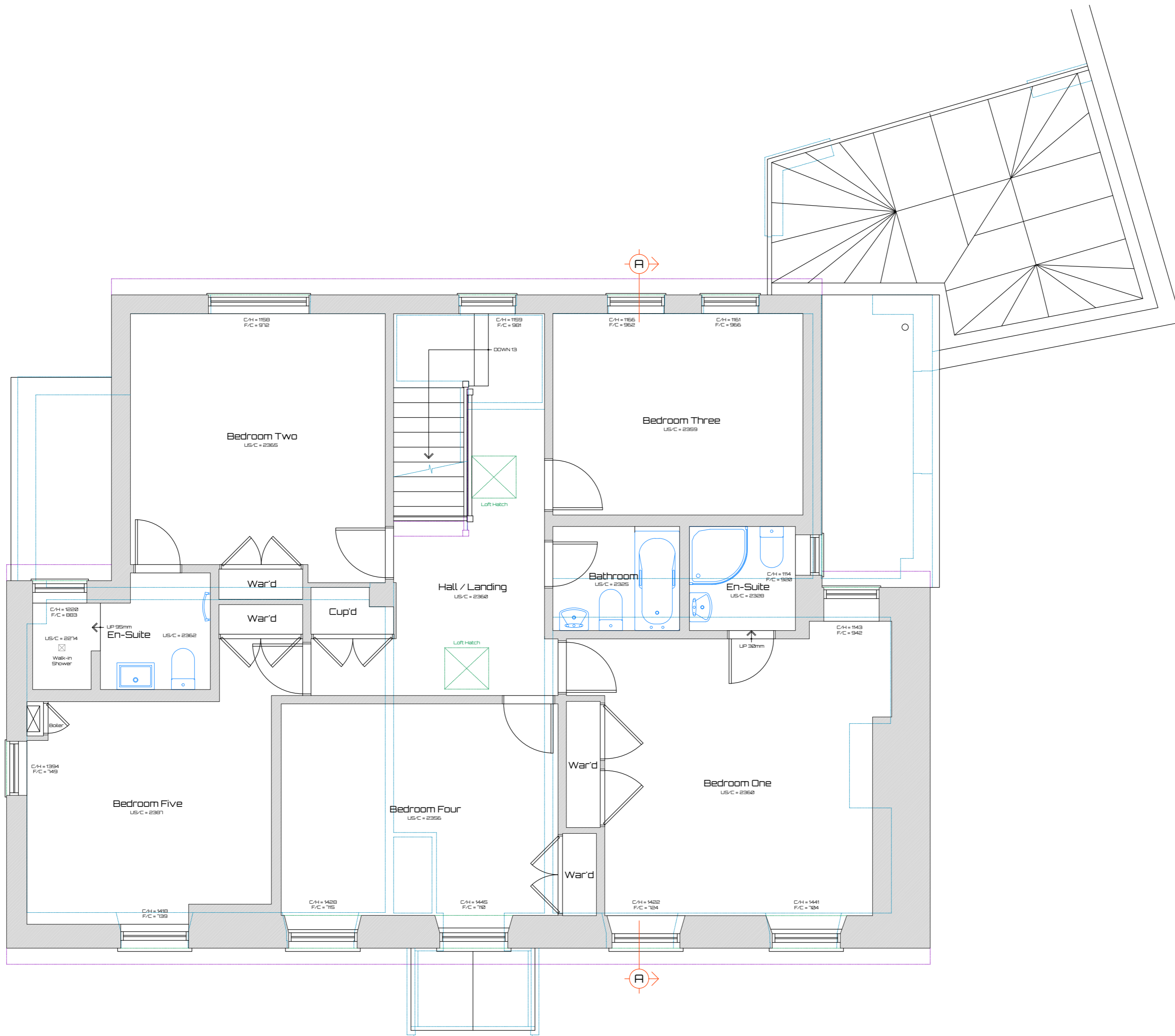

This Drawing is to be read in conjunction with drawing No's: 19 - 105 - 01 & 03



Matt's Architectural Technology Limited
 Registration Number: 53438
 Registered Address: Unit 9, Les Caches, Business Park, St. Martin, Guernsey, GY4 6PH
 Mobile Number: 01481 16171
 Telephone Number: 01481 236479
 Email: mtdg@mat.gg



Proposal: Proposed Replacement Roof Structure to Create Additional Habitable Accommodation along with Various Internal Alterations
Project Address: Besauvoir, Rue Des Monts, St Sampson, Guernsey, GY2 4HT
Client's Name: Mr. T. Whitby
Drawing: Survey Drawing
Scale: First Floor Plan & Cross Section A
Date: 15th April 2019
No: 19 - 105 - 02



First Floor Plan