

Copyright:  
This is the property of the Architectural Company and may not be copied or reproduced in part or whole without their permission.

Digitmap agreement:-  
license agreement ID No 26

Note:  
Do not scale - figured dimensions must be used in preference.

The contractor is to check all dimensions on site prior to any works commencing. Any discrepancies discovered between this drawing and site conditions must be referred to the architectural office without delay.

No guarantee will be given that the works will receive the necessary statutory approvals.  
If in doubt ASK!

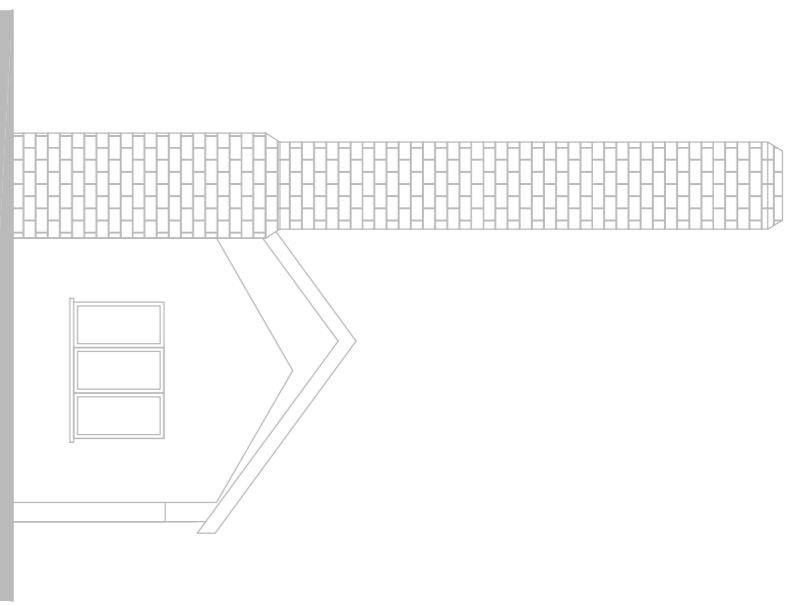

Approved East Elevation

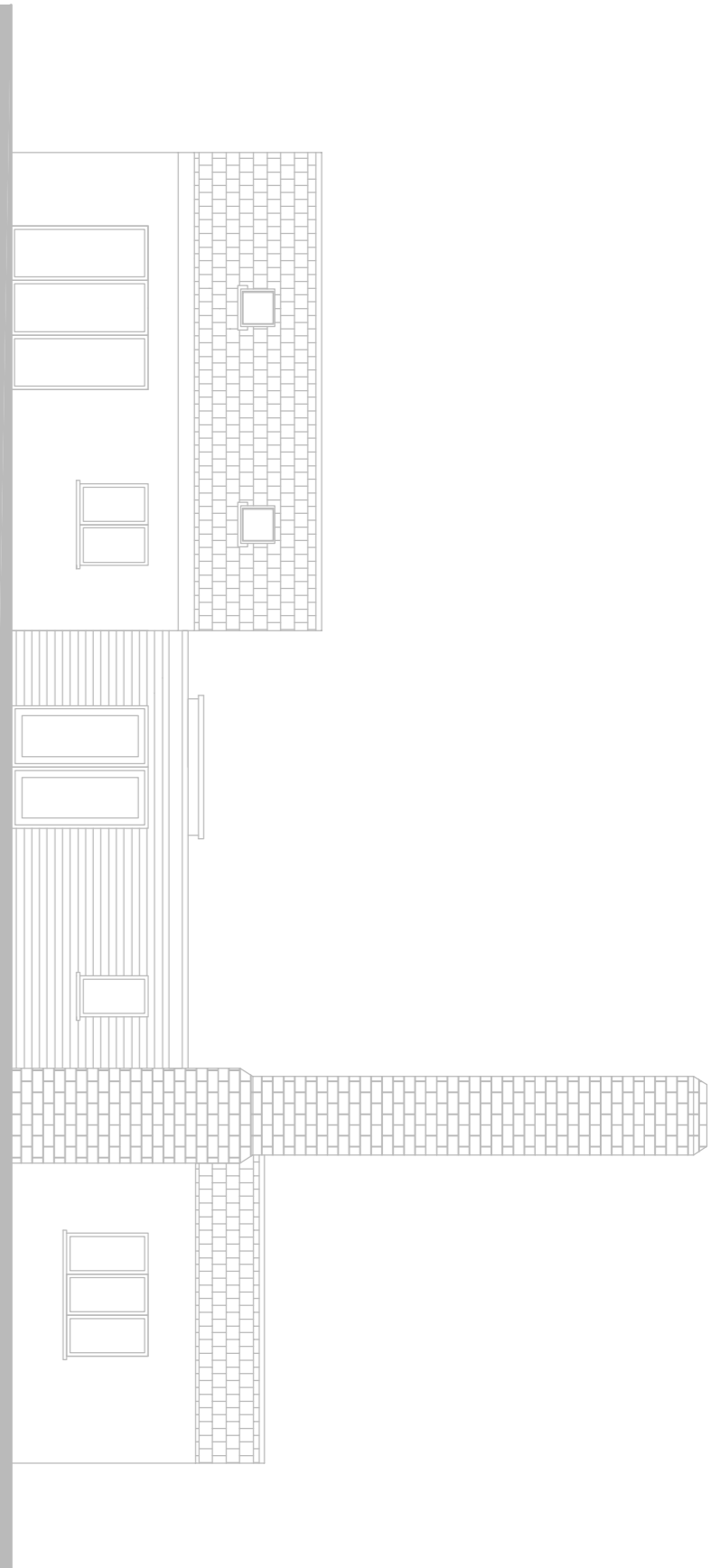

Approved South Elevation



Approved West Elevation scale 1:100

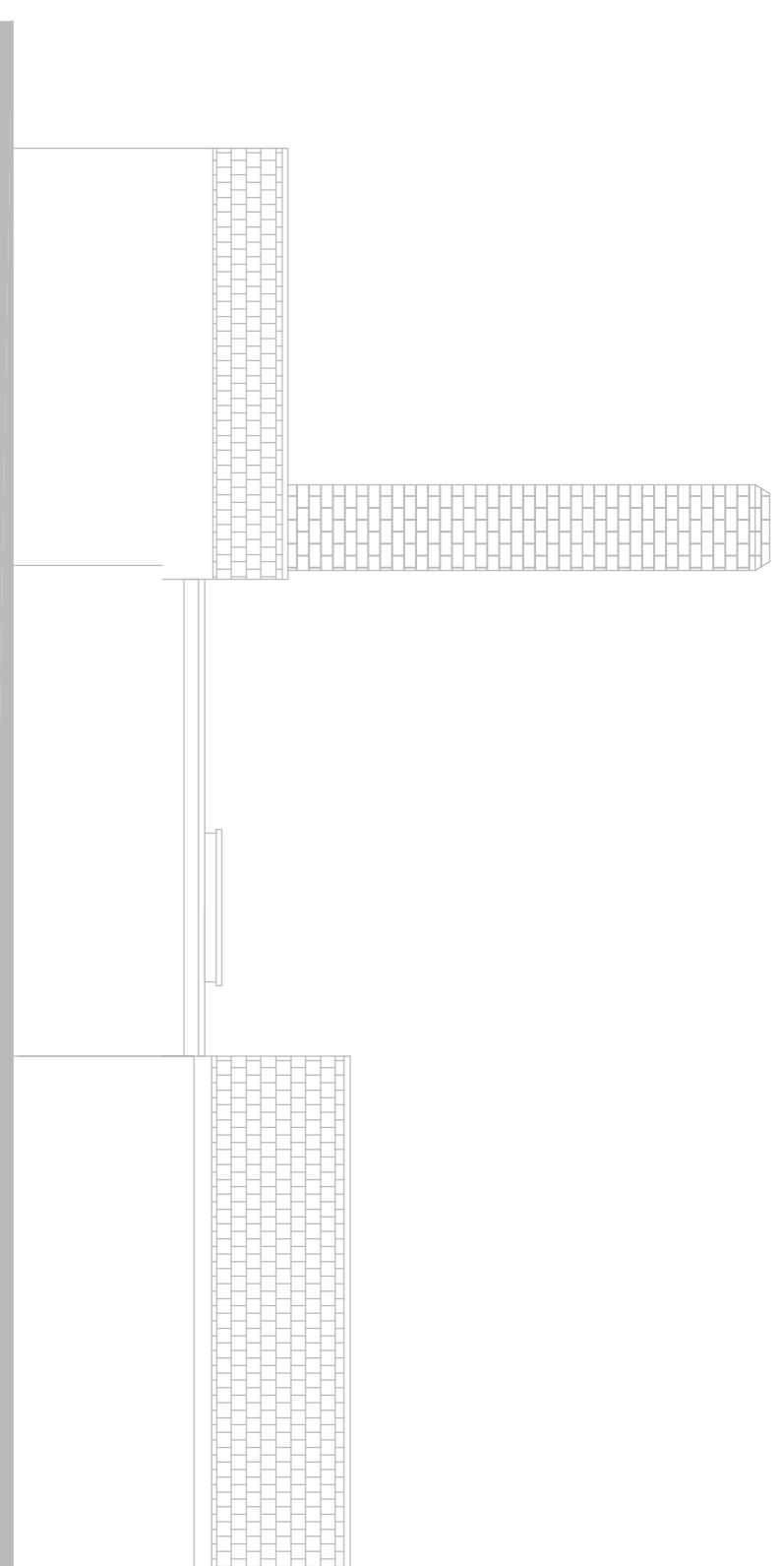

Approved North Elevation

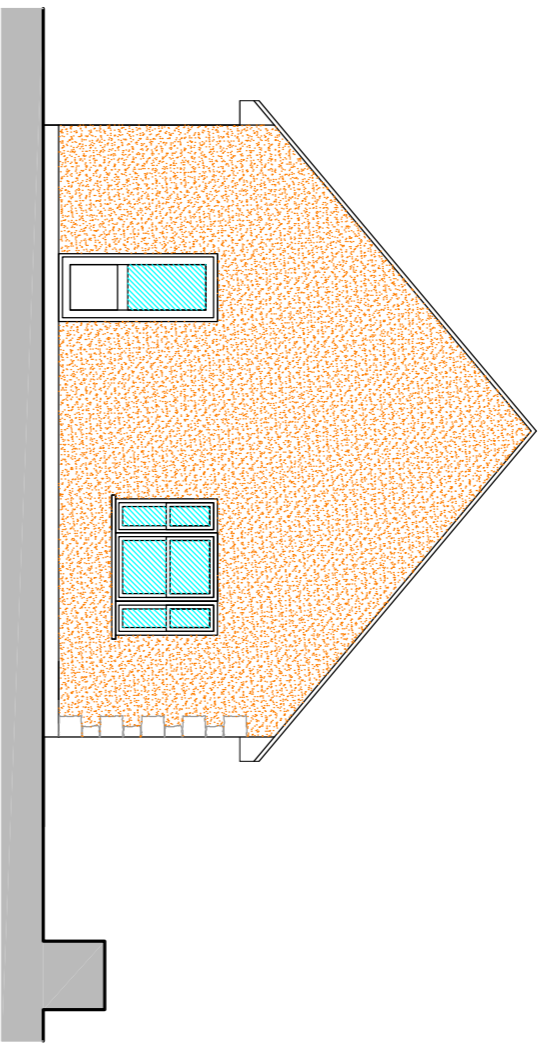

Proposed East Elevation

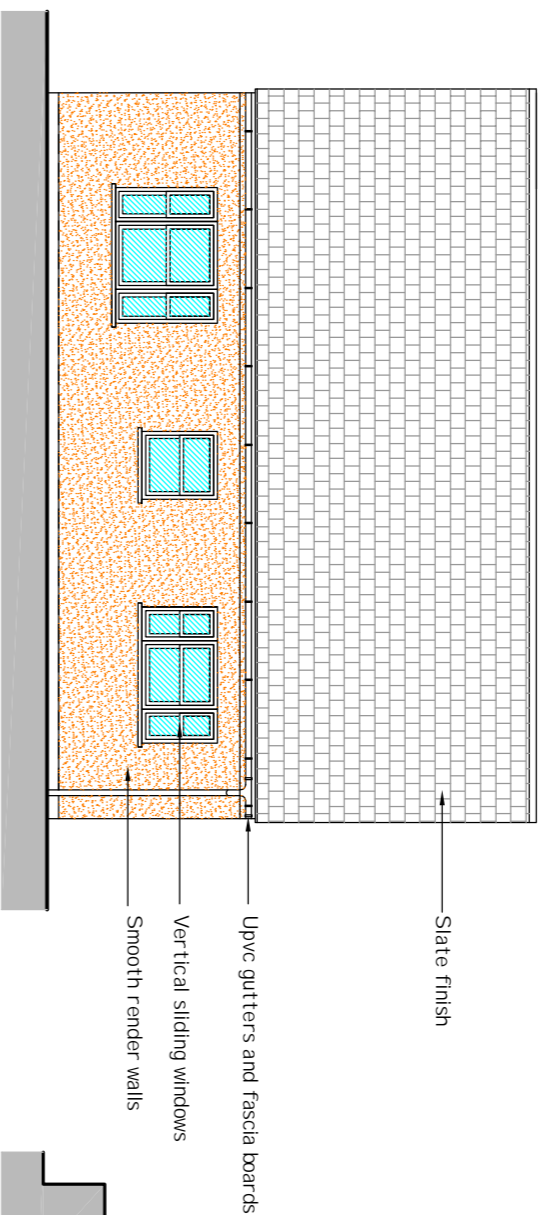

Proposed South Elevation

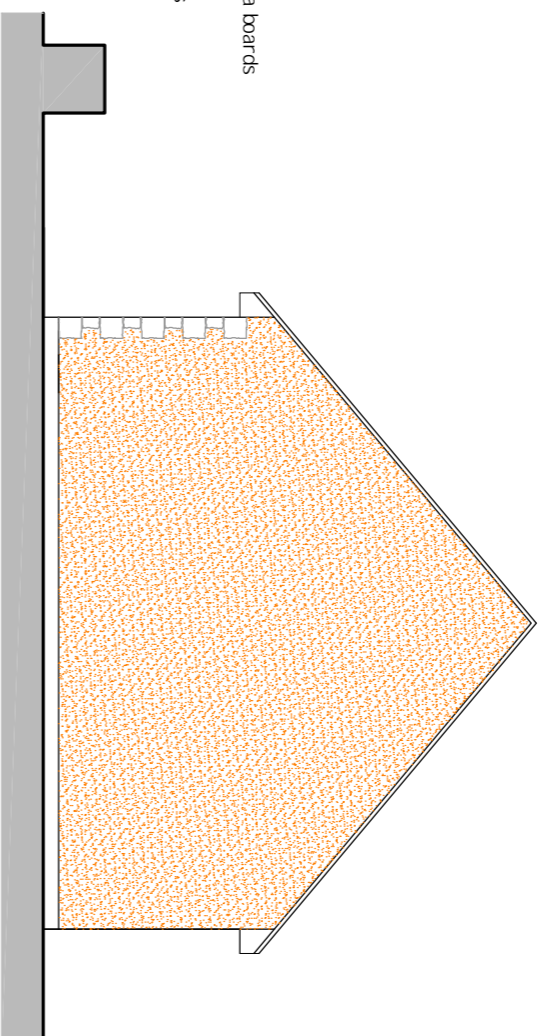

Proposed West Elevation scale 1:100

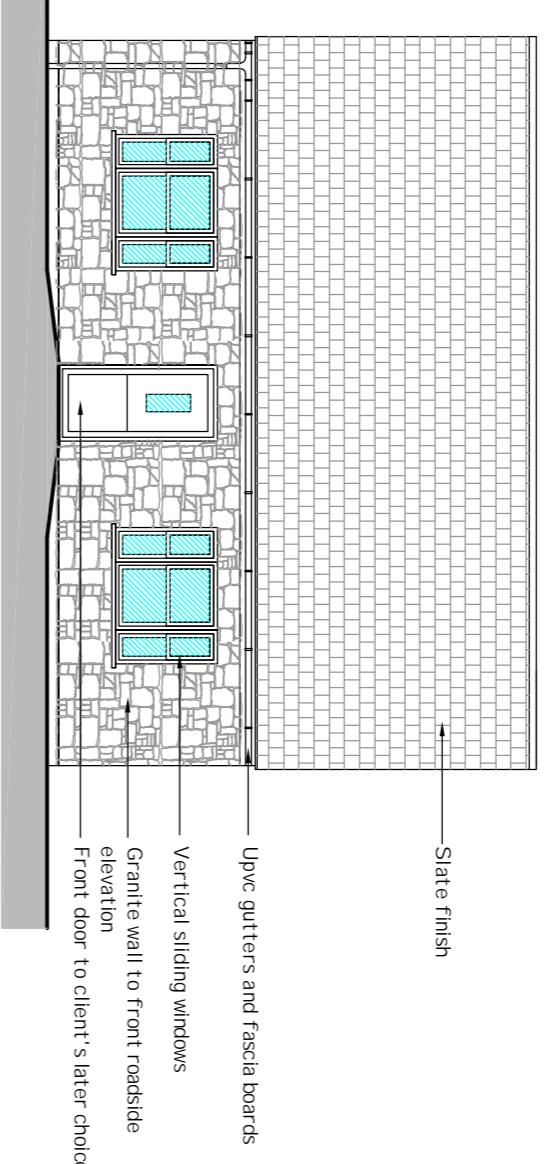

Proposed North Elevation



### Site Location Plan

Site Location Plan at a scale of 1:2500

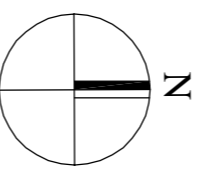

SITE

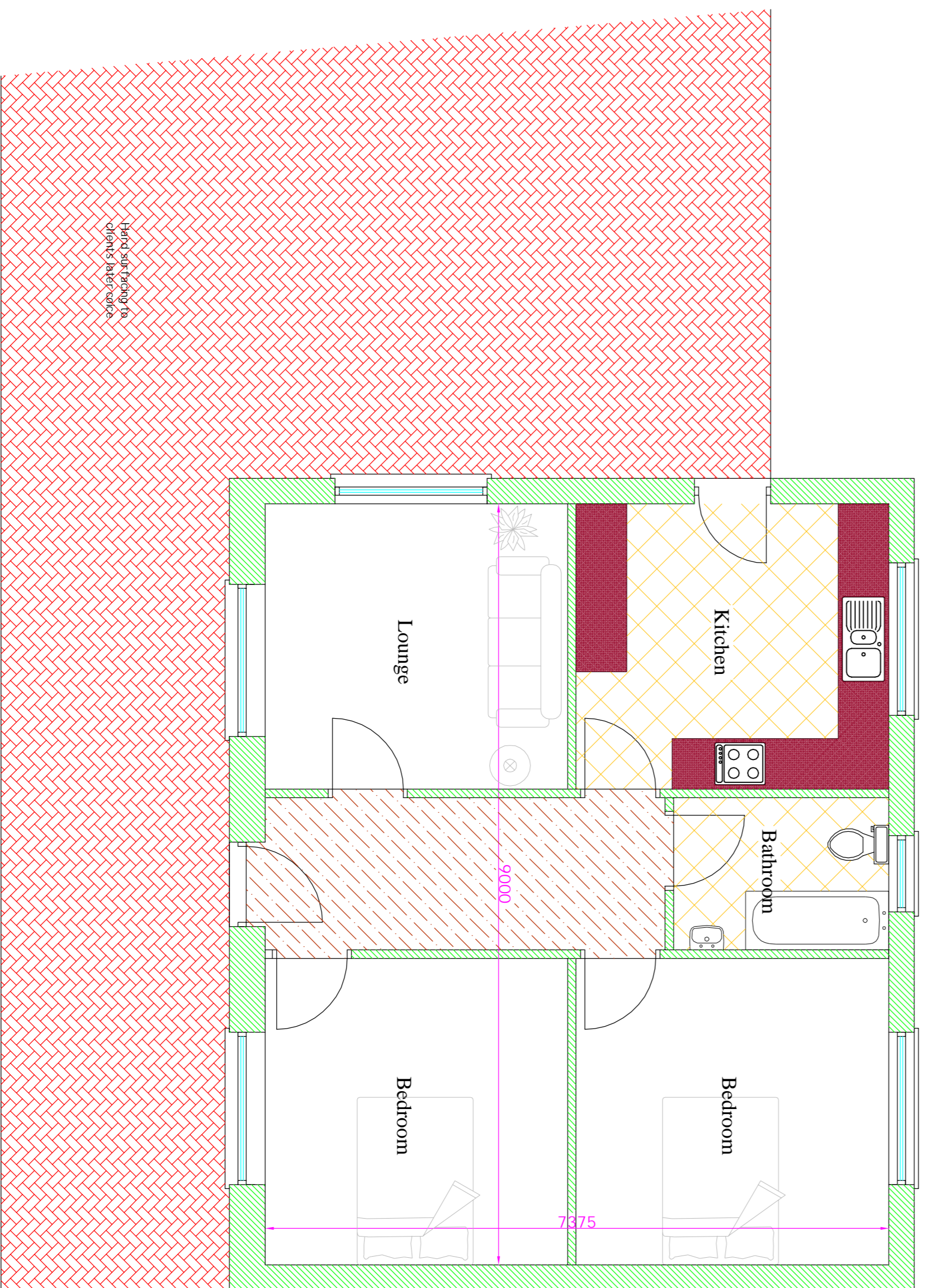

### Proposed Ground Floor Layout Plan

scale 1:50

Previously approved packing shed ref: FUL/2019/0585 measured design. This proposed new dwelling replacement measures 67.5sqm

Previously approved packing shed ref: FUL/2019/0585 measured design. This proposed new dwelling replacement measures 67.5sqm

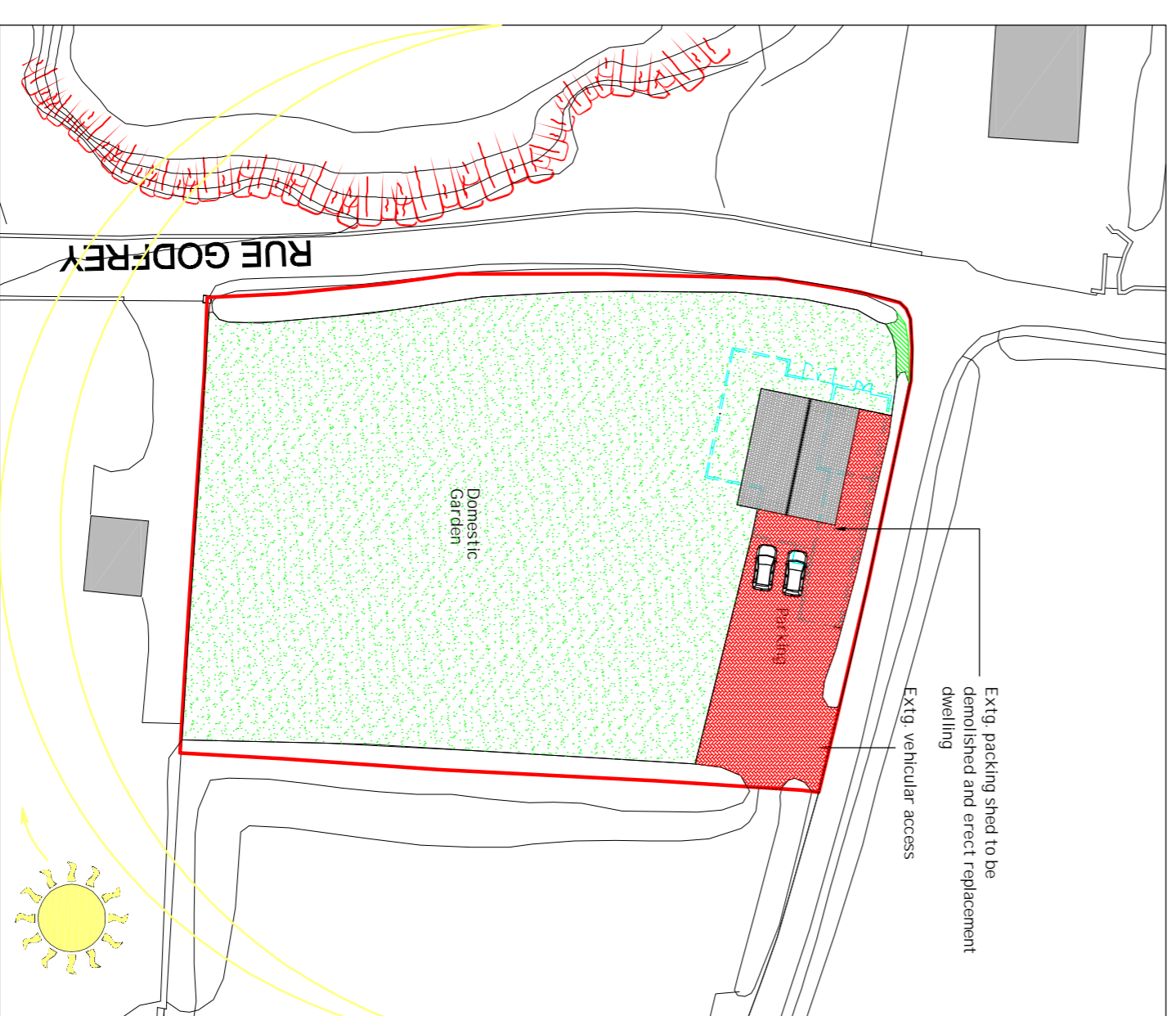

### Block Plan

scale 1:500

Revision:	Date:	Signed:
<p><b>Jason Hobbs</b> Architectural Services Ltd MCIAT The Studio, Le Gallier, Rue des Chapelles Vale, Guernsey, GY3 5EW Tel: (01481) 246645</p>		
Client:	<p>Petit Marais Holdings Les Clercs Perils Lane Vale Guernsey</p>	
Project:	<p>Planning Application Demolish building and erect replacement dwelling</p>	
Scale:	1:2500, 1:500	Drawn: SMP
@A1:	1:100, 1:50	Checked: SMP
Checked:	Date: February 2020	
Drawing No:	6016/A/1	