

Proposed front elevation (north)

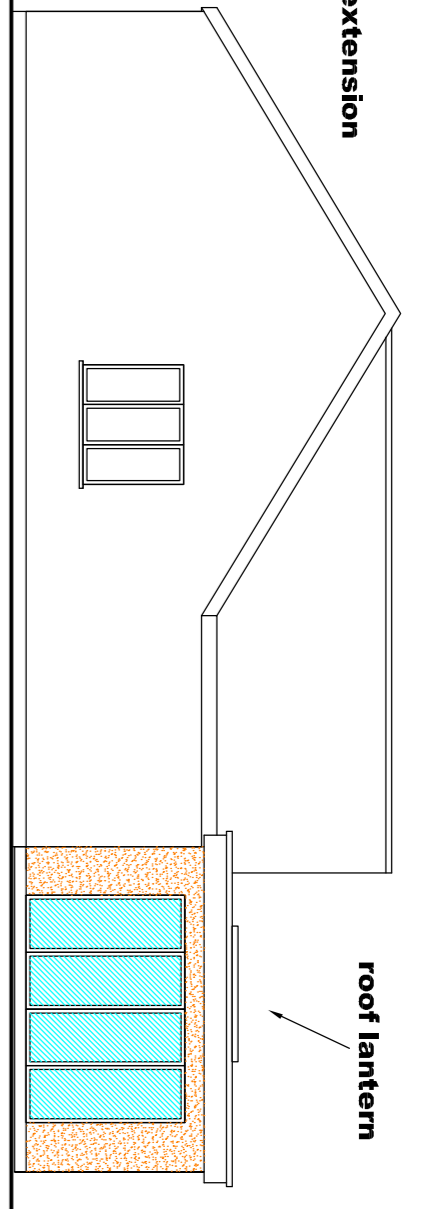

Proposed side elevation (west)

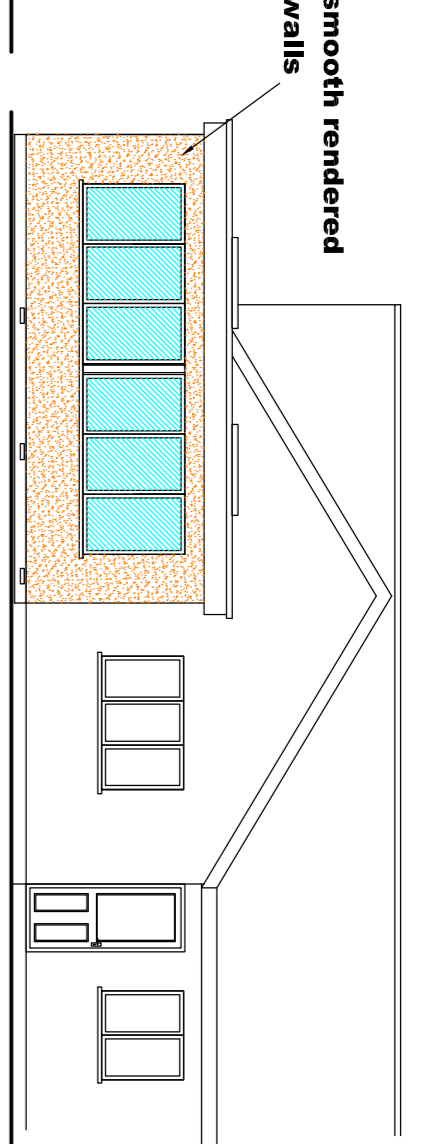

Proposed rear elevation (south)

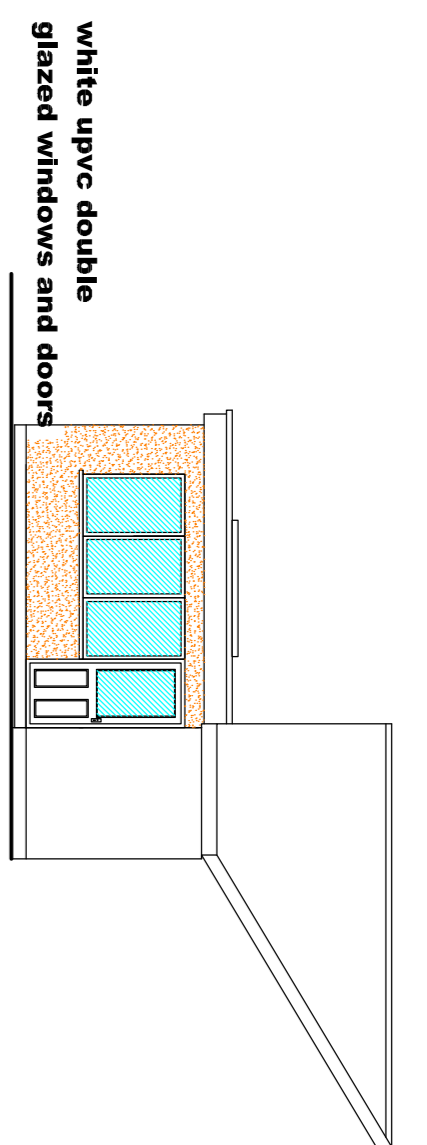

Proposed side elevation (east)

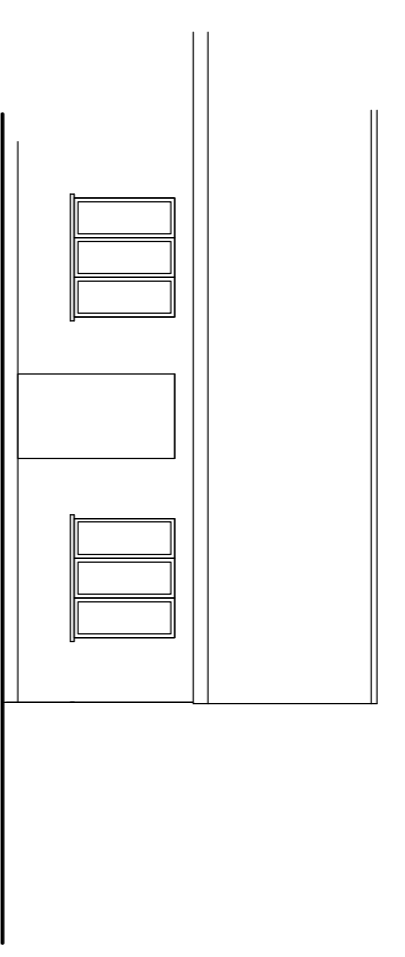

Existing front elevation (north)

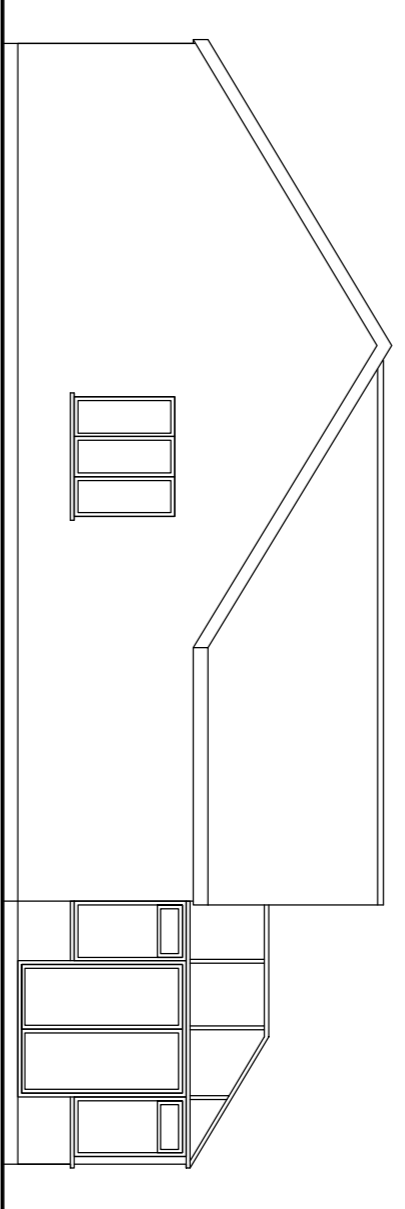

Existing side elevation (west)

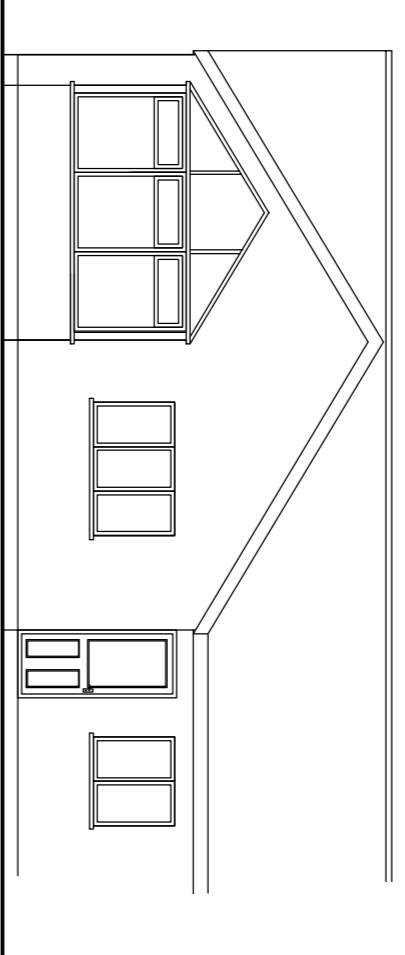

Existing rear elevation (south)

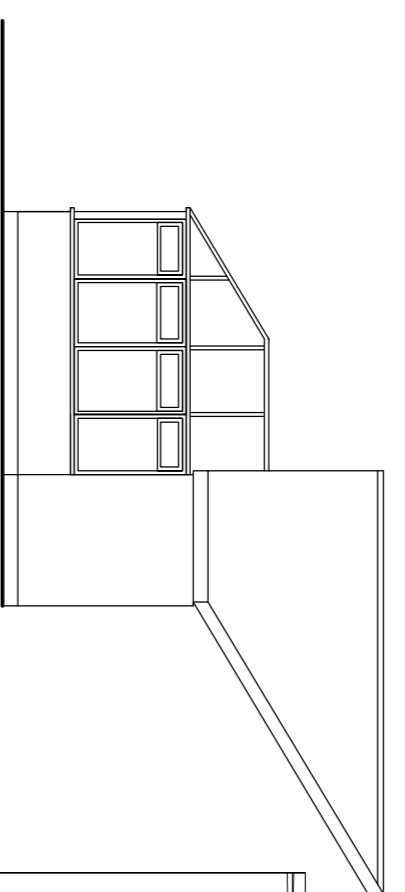

Existing side elevation (east)

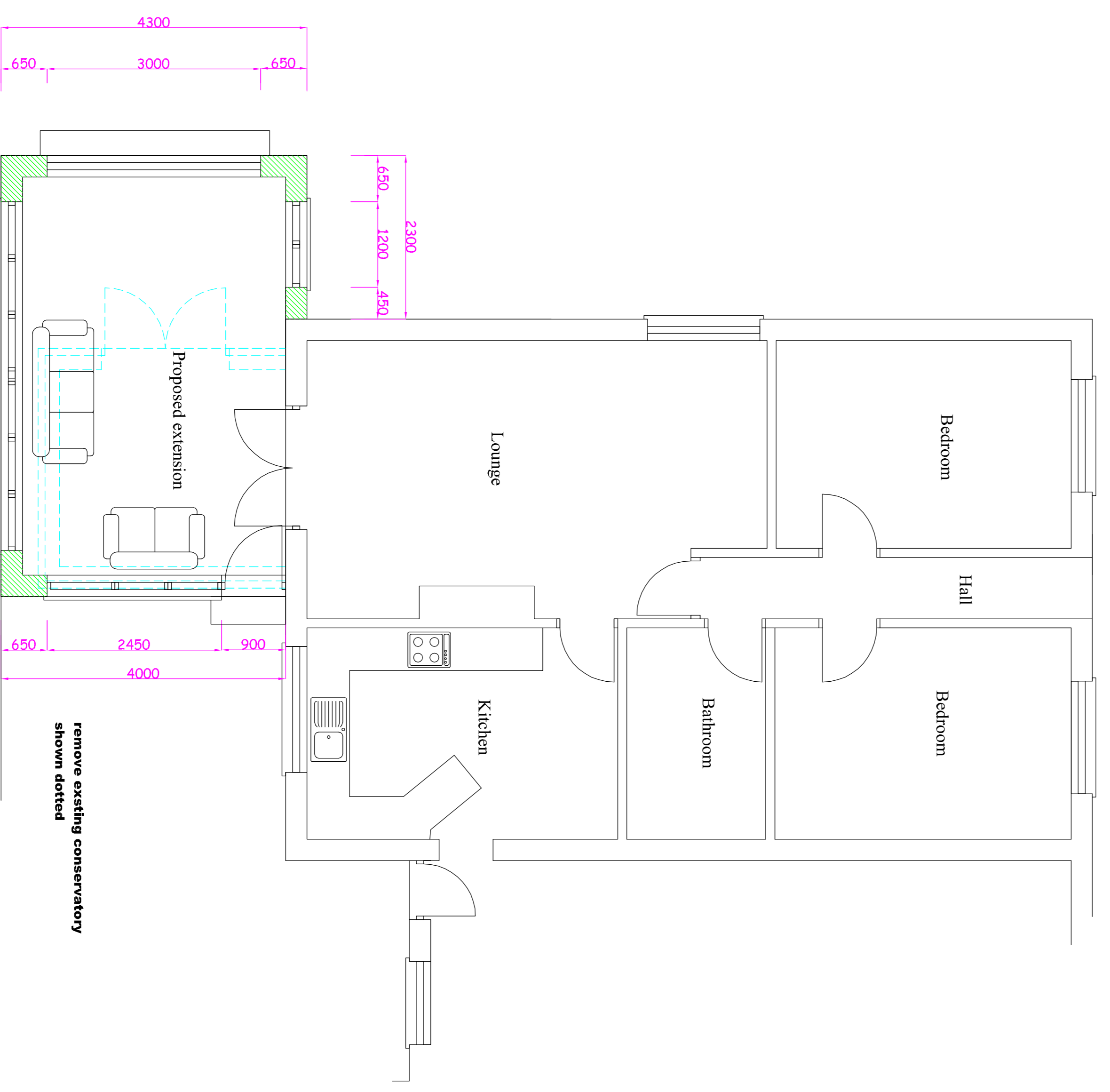

Proposed ground floor layout plan

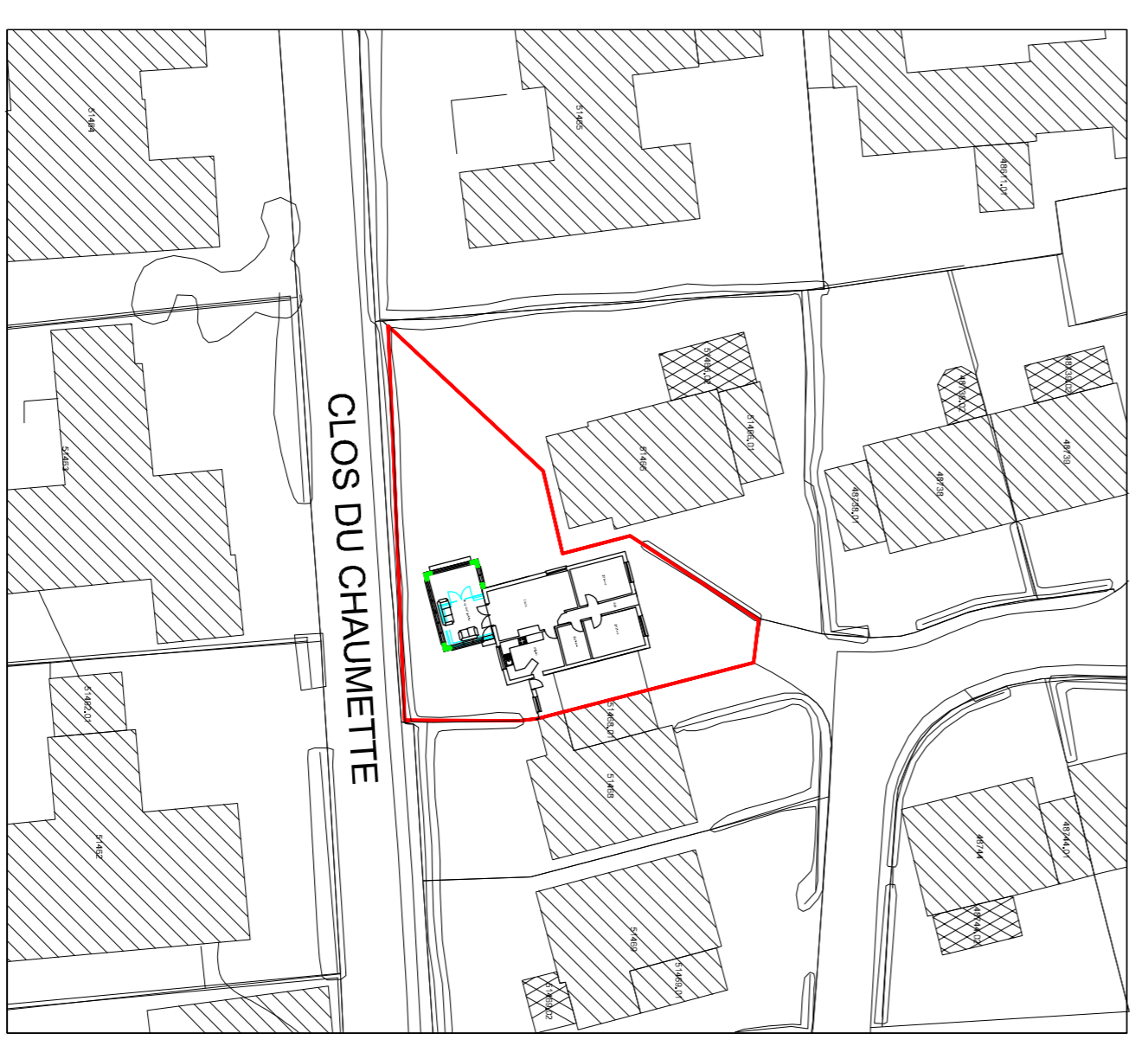
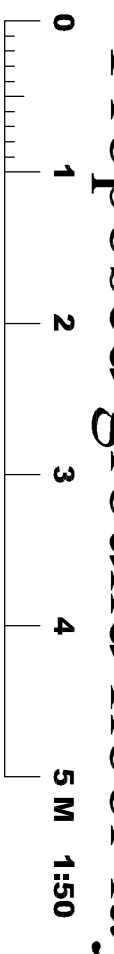

Block plan

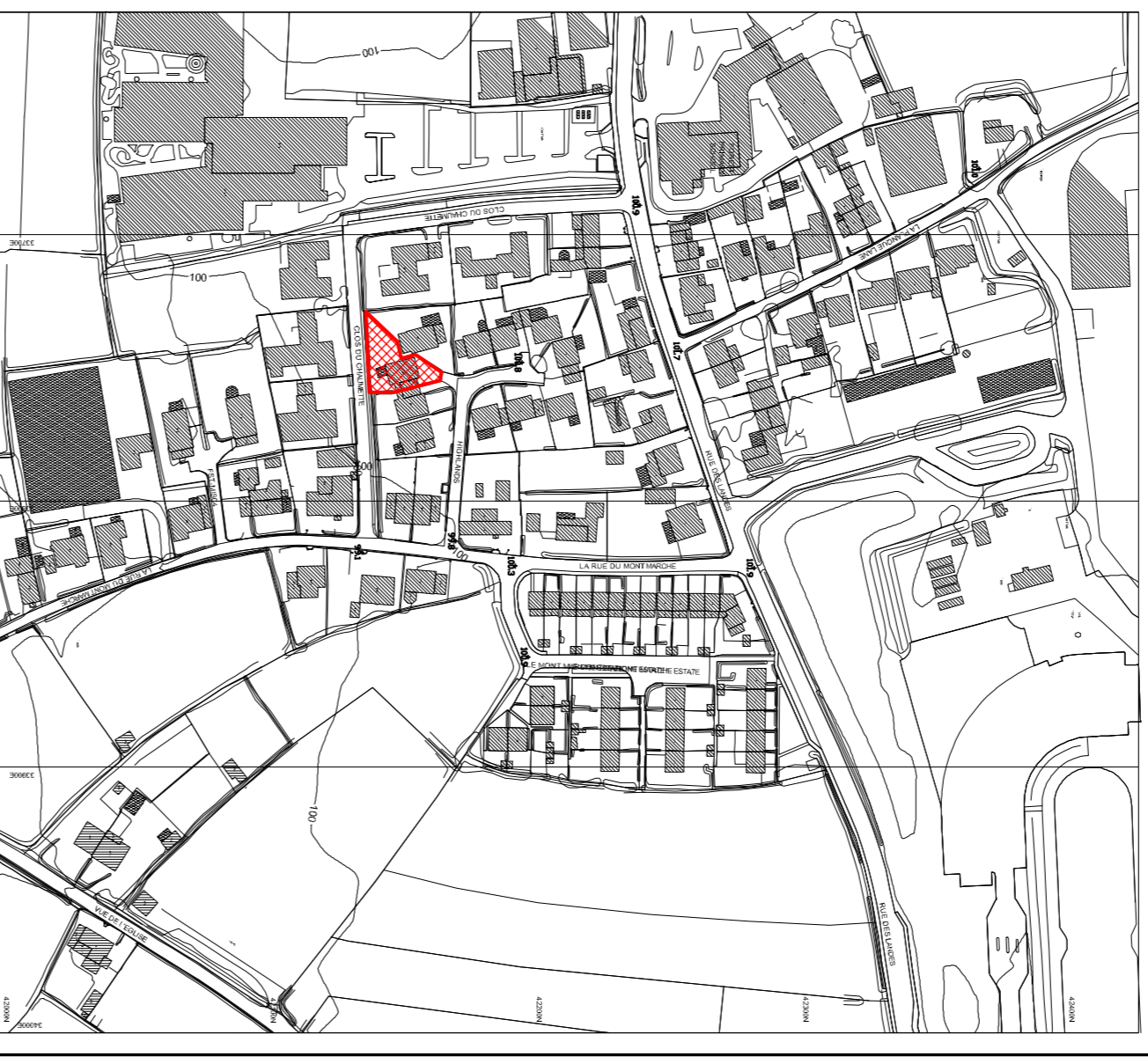
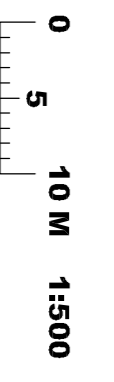

Site Location Plan

scale = 1:2500

Copyright:
This is the property of the Architectural Company and may not be copied or reproduced in part or whole without their permission.
Design agreement ID No 26
Note:
Do not scale - figured dimensions must be used in preference.
The contractor is to check all dimensions on site prior to any works commencing. Any discrepancies discovered between this drawing and the conditions must be referred to the architectural office without delay.
No guarantee will be given that the works will receive the necessary statutory approvals.
If in doubt ASK!

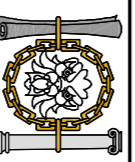
Revision:	Date:	Signed:
 Jason Hobbs Architectural Services Ltd c/o The Architects Registration Board 15, The Quadrant, Leamington Spa, CV32 3NF Architectural Registration No: 28074 VAT No: 264 657 928		
Client:	Mr & Mrs Mairdonaid Khepri Akiki 3 Highlands Mont Marche Forest GY8 0HE	
Project:	Replace the conservatory by erecting an extension	
Scale:	1:2500, 1:500	Drawn: JRH
Checked:	@AI 1:100, 1:50	Date: June 200
Drawing No:	6043/A/1	