

Court 6 elevation (existing) 1:20

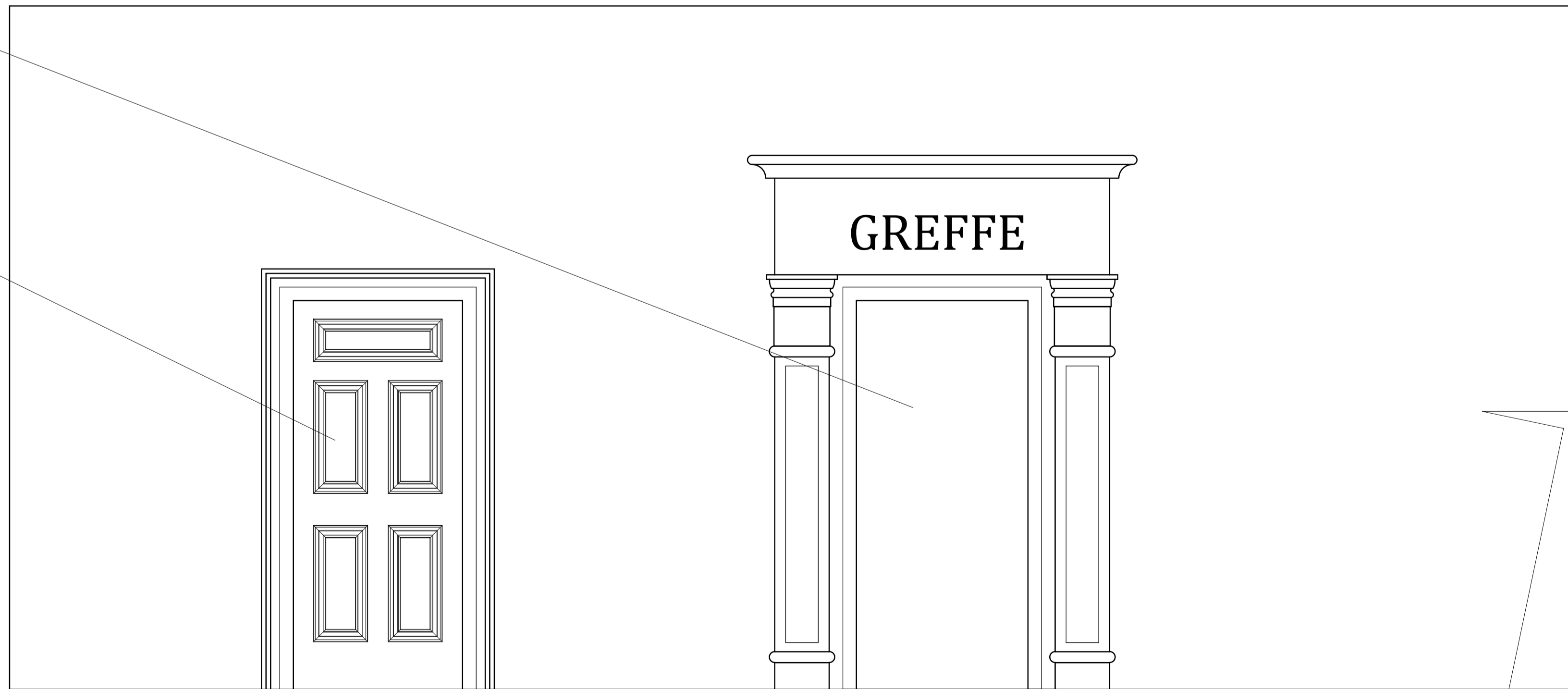

Court 6 elevation (proposed) 1:20



Court 5 Ext

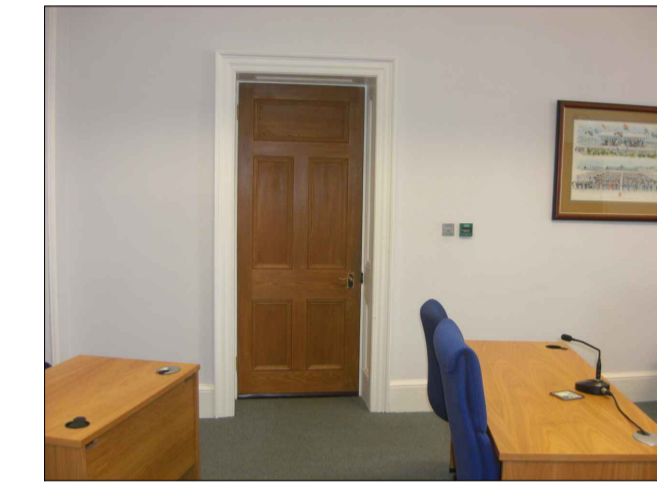

Court 5 Int



Court 6 Ext

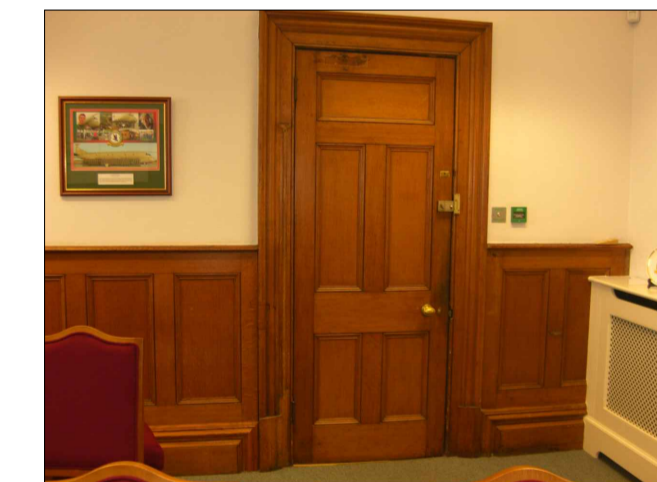

Court 6 Int



Location Plan 1:2500

NOTES:
ALL DIMENSIONS ARE STRUCTURAL. FIGURED DIMENSIONS TO BE USED IN PREFERENCE TO SCALED DIMENSIONS. CHECK ALL DIMENSIONS ON SITE. ANY DISCREPANCIES BETWEEN THIS DRAWING AND SITE CONDITIONS MUST BE REFERRED TO PROPERTY SERVICES

Acoustic upgrade to Courts 5&6 Royal Courthouse, St Peter Port
Take off existing doors to Courts 5&6 and store permanently onsite.(not Greffe)

Carefully take off existing architraves and mouldings and set aside for refixing later. Remove panels to soffits and reveals and set aside for refixing.
Carefully remove existing frames and set aside in permanent storage.
Fix new doors and frames as shown and adjust linings and panels to suit new depth of frame. Apply acoustic sealant as per spec.
Refix mouldings and architraves previously set aside.
Decorate all items to closely match existing joinery.

New partition to former Greffe door
Fix current door shut and install partition as specified within reveals of opening. Seal with acoustic sealant and decorate with white emulsion.

Original Dimension = 100mm

Revisions	Dr'n	Ch'd	Date

Status

For approval



Head of Project Services: Graeme Falla
MA, CEng, CEnv, M.I.C.E.
Sir Charles Frossard House, St Peter Port, Guernsey
Tel: 01481 717000 Email: property@gov.gg

Project Manager: Gregg Stuart

Client: States Trading Supervisory Board

Project:
Royal Courts 5 & 6 Acoustics
The Royal Court House
Rue du Manoir
St Peter Port
GY1 2PB

Title:
Acoustic Works
Elevations & photos

PS Reference No: 1540ST20	Cadastre No: A200960000
------------------------------	----------------------------

Drawing Number: Sk 01	Revision: -
--------------------------	----------------

Scale @ A1: As noted	Date: Jul 20
-------------------------	-----------------

Drawn by: PH	Checked by: DA
-----------------	-------------------