

Section A-A Scale:- 1:50

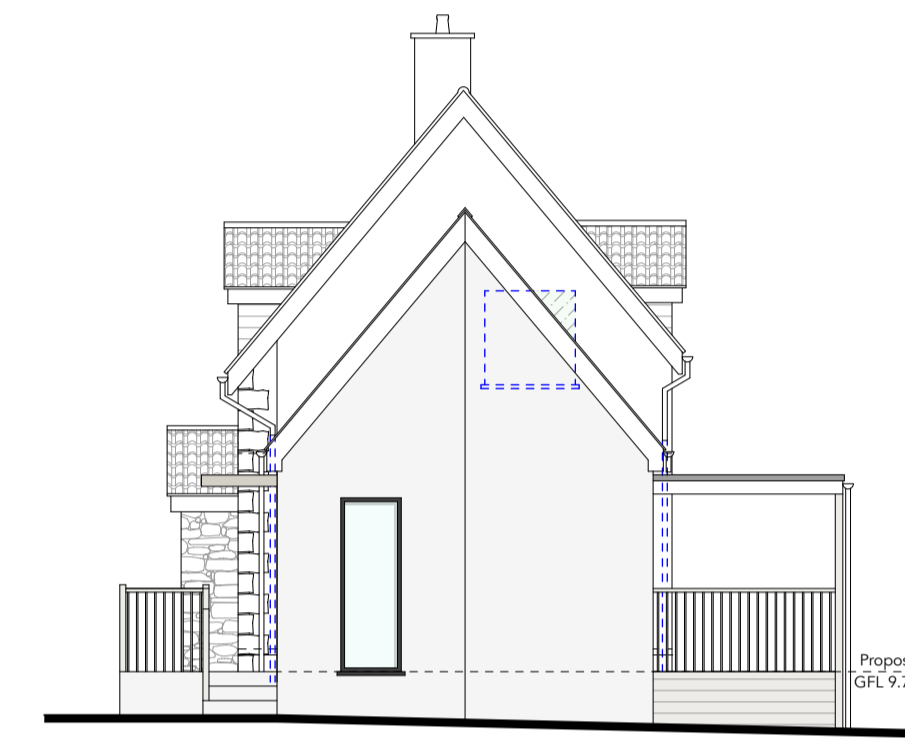

Proposed North Elevation Scale:- 1:100



Proposed East Elevation Scale:- 1:100



Proposed South Elevation Scale:- 1:100

Proposed Materials/Finishes

Existing Dwelling:

Front door -

To be Solidor (or similar) of style and finish to client's later requirements.

Rooflights -

To be dark grey aluminium FK04 Velux rooflights.

Extension:

Walls -

To be rendered blockwork, painted to match existing dwelling.

Roof -

To be finished in natural grey slate.

Window -

To be dark grey aluminium framed fixed unit.

Doors -

To be dark grey aluminium framed sliding door units of style and means of opening as indicated on drawings.

Rooflights -

To be dark grey aluminium MK06 Velux rooflights.

Fascias, soffits & rainwater goods -

All to be white uPVC to match existing dwelling.

South terrace -

To be finished in tiles to client's later choice to match extension flooring.

North terrace -

To be timber deck of client's later choice.

Brise soleil -

To be constructed of timber with style to client's later choice.

Veranda -

To be finished in dark grey Alkor.

Balustrading -

To be timber of style to client's later choice.

Copyright:
This drawing is the copyright of JGArchitecture Limited and may not be reproduced without the company's permission in writing.
Note:
It is the contractor's responsibility to check all dimensions and levels on site. The contractor should not scale off the drawings under any circumstance.

Revisions

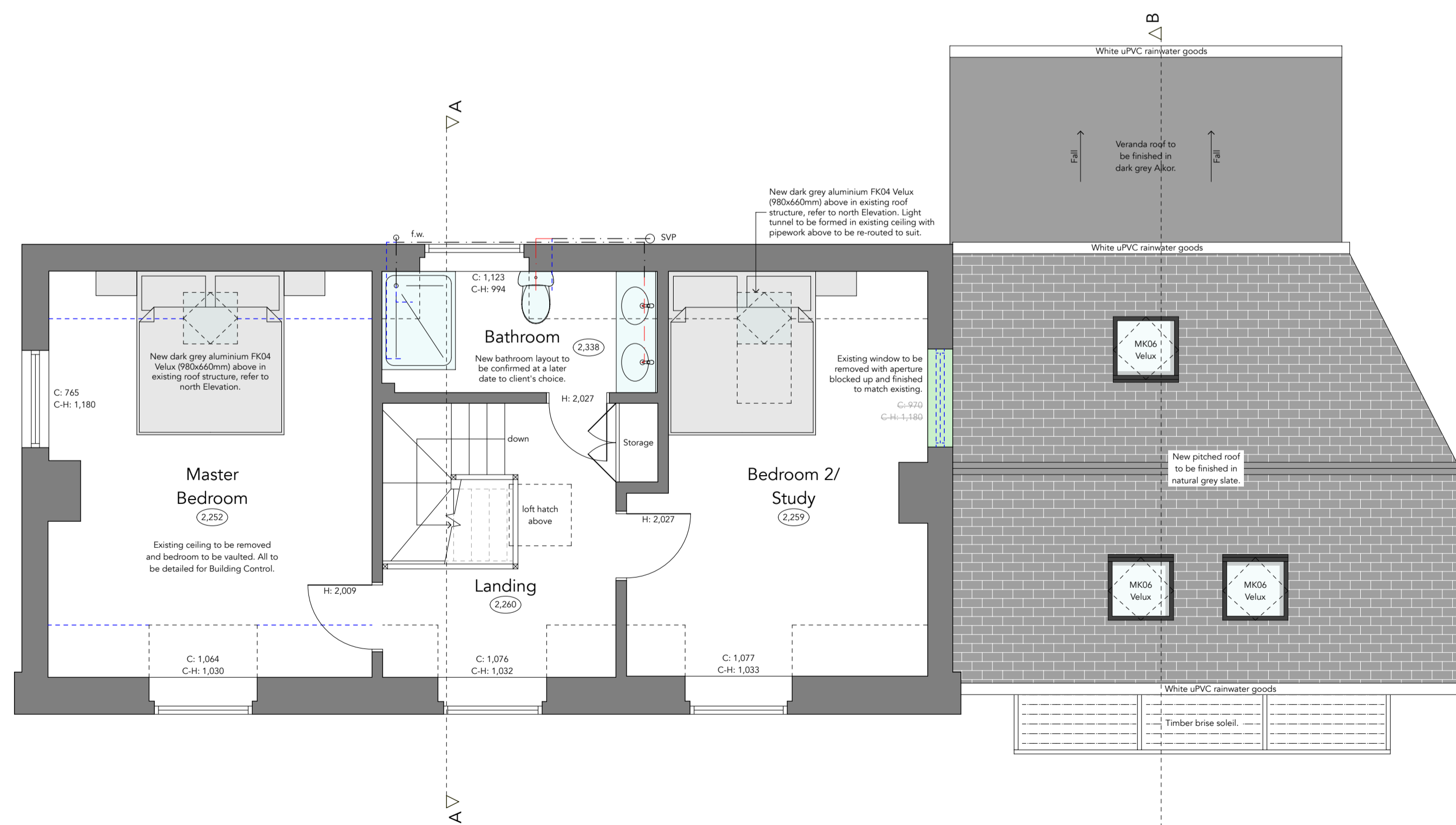

Proposed First Floor Plan Scale:- 1:50

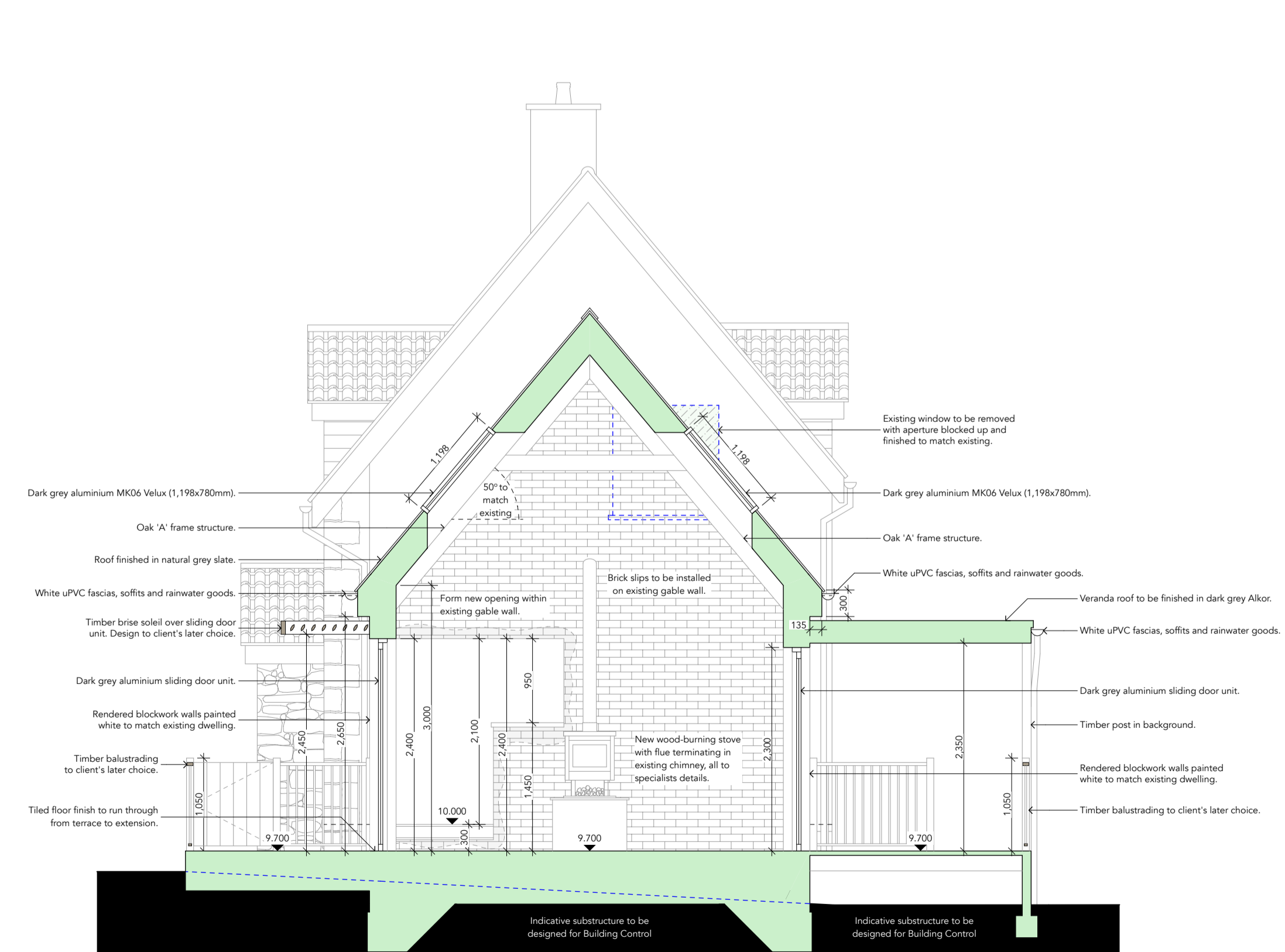

Section B-B Scale:- 1:50

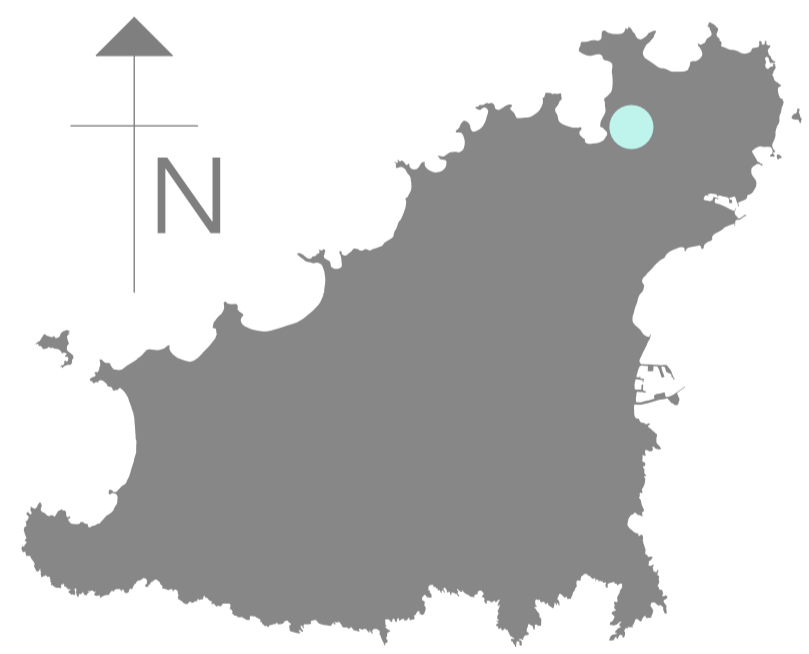

JG ARCHITECTURE LTD
Unit 4 - Bakery Complex,
Les Tracheries,
L'Islet
Guernsey
GY2 4SN.
T 01481 245767
E info@jga.gg
URL www.jga.gg

Project
Proposed Extension & Alterations at:
Les Rouvets
Rue de l'Arquet
St Saviour
GY7 9NE

Client
Mr Hadden & Mr Blanco Calvo

Drawing title
Proposed First Floor Plan, Sections
A-A & B-B and Proposed Elevations.

Date	July 2020	Drawn	DT
Scale	As noted at A1	Checked	JG
Project no.	2009	Drawing no.	02.02