

**COPYRIGHT**  
 THE COPYRIGHT OF THIS DRAWING IS THE PROPERTY OF 'CHRIS WORKMAN & CO. LTD' AND MAY NOT BE REPRODUCED WITHOUT THEIR PERMISSION.

**NOTES**  
 FIGURED DIMENSIONS TO BE USED IN PREFERENCE TO SCALED DIMENSIONS  
 CONTRACTORS TO CHECK ALL DIMENSIONS ON SITE. ANY DISCREPANCIES DISCOVERED BETWEEN THIS DRAWING AND SITE CONDITIONS MUST BE REFERRED TO 'CHRIS WORKMAN & CO. LTD' IMMEDIATELY.  
 ALL NEW STRUCTURAL TIMBERS MUST BE PRESSURE TREATED.

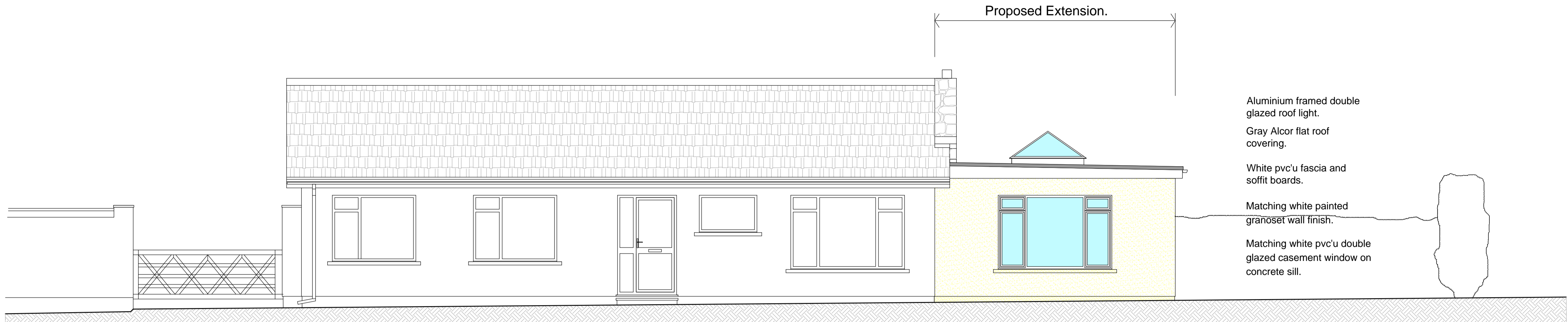

South Elevation.

Aluminium framed double glazed roof light.  
 Gray Alcor flat roof covering.  
 White pvc'u fascia and soffit boards.  
 Matching white painted granoset wall finish.  
 Matching white pvc'u double glazed casement window on concrete sill.

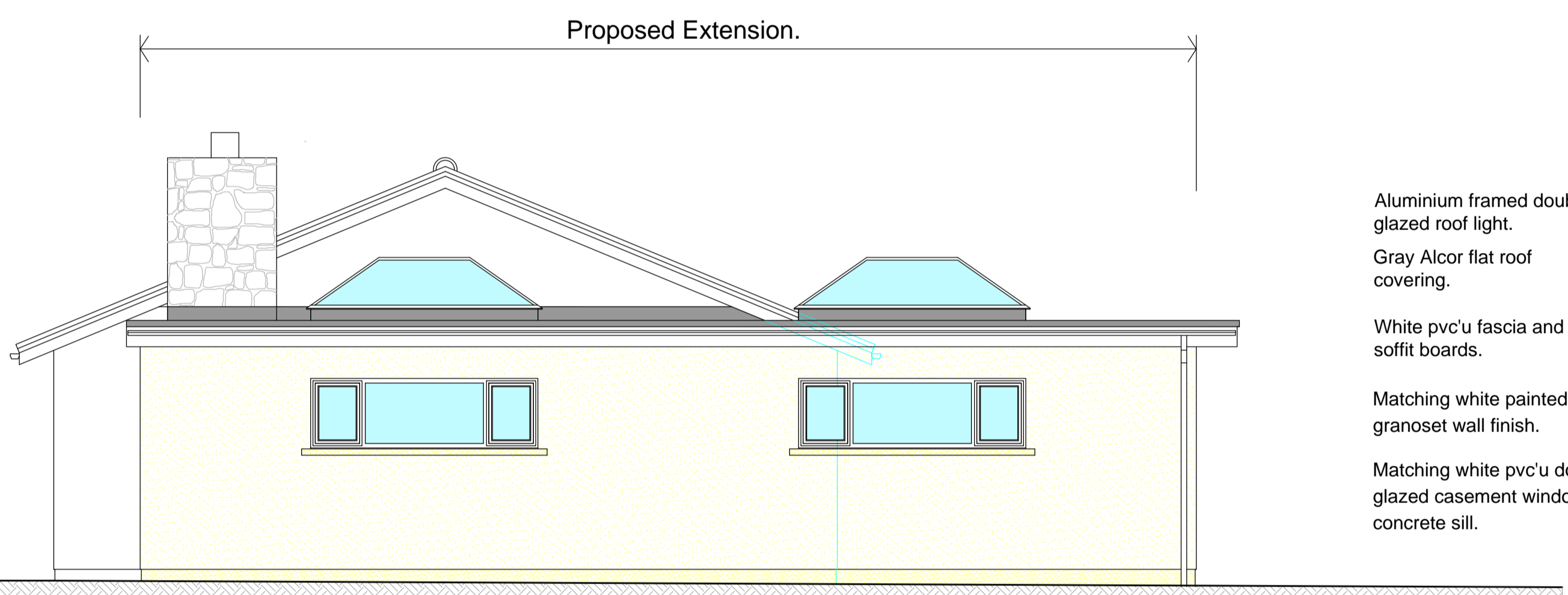

East Elevation.

Aluminium framed double glazed roof light.  
 Gray Alcor flat roof covering.  
 White pvc'u fascia and soffit boards.  
 Matching white painted granoset wall finish.  
 Matching white pvc'u double glazed casement window on concrete sill.

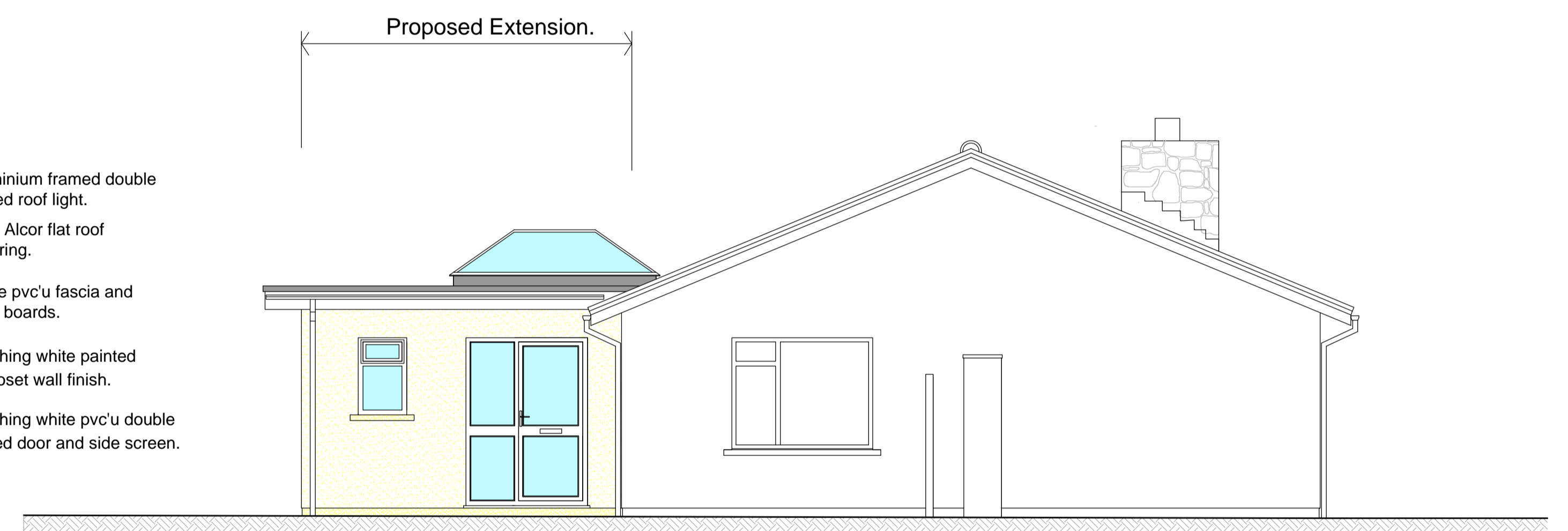

West Elevation.

Aluminium framed double glazed roof light.  
 Gray Alcor flat roof covering.  
 White pvc'u fascia and soffit boards.  
 Matching white painted granoset wall finish.  
 Matching white pvc'u double glazed door and side screen.

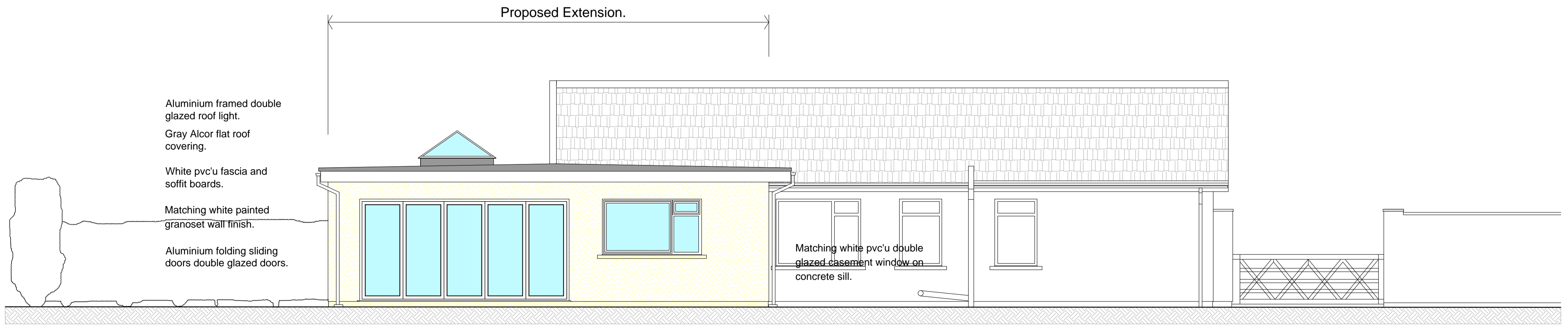

North Elevation.

Aluminium framed double glazed roof light.  
 Gray Alcor flat roof covering.  
 White pvc'u fascia and soffit boards.  
 Matching white painted granoset wall finish.  
 Aluminium folding sliding doors double glazed doors.

Matching white pvc'u double glazed casement window on concrete sill.

REV.	REMARKS.	DATE	DRN.
A	UTILITY ROOM WINDOW ENLARGED WC WINDOW REPOSITIONED.	10/08/2020	CGW

**Chris Workman & Co Ltd.**  
 Richmond Court  
 Rue de la Maladerie  
 St Saviours  
 Guernsey  
 GY7 9QT  
 Tel: 01481 266505  
 e-mail: mail@chrisworkman.co.uk  
 web: www.chrisworkman.co.uk

Chartered Architectural Technologists  
 Chartered Surveyors  
 Architecture . Planning  
 Design . Surveying

PROJECT:  
 Proposed Extension to:  
 Mon Avenir,  
 Les Abreuveurs Road,  
 St Sampson's,  
 Guernsey

CLIENT:  
 Mr & Mrs S Ward.

DRAWING:  
 Sketch Scheme Drawing.  
 Elevations.

SCALE: 1:50	DRAWN: Chris Workman	DATE: 31st July 2020
JOB No. <b>SW:20:16</b>	DRAWING No. <b>02</b>	REVISION <b>A</b>

Chris Workman & Co. Ltd.  
**FOR APPROVAL**  
 NOT TO BE USED FOR CONSTRUCTION