

COPYRIGHT
 THE COPYRIGHT OF THIS DRAWING IS THE PROPERTY OF 'CHRIS WORKMAN & CO. LTD' AND MAY NOT BE REPRODUCED WITHOUT THEIR PERMISSION.

NOTES
 FIGURED DIMENSIONS TO BE USED IN PREFERENCE TO SCALED DIMENSIONS
 CONTRACTORS TO CHECK ALL DIMENSIONS ON SITE. ANY DISCREPANCIES DISCOVERED BETWEEN THIS DRAWING AND SITE CONDITIONS MUST BE REFERRED TO 'CHRIS WORKMAN & CO. LTD' IMMEDIATELY.
 ALL NEW STRUCTURAL TIMBERS MUST BE PRESSURE TREATED.

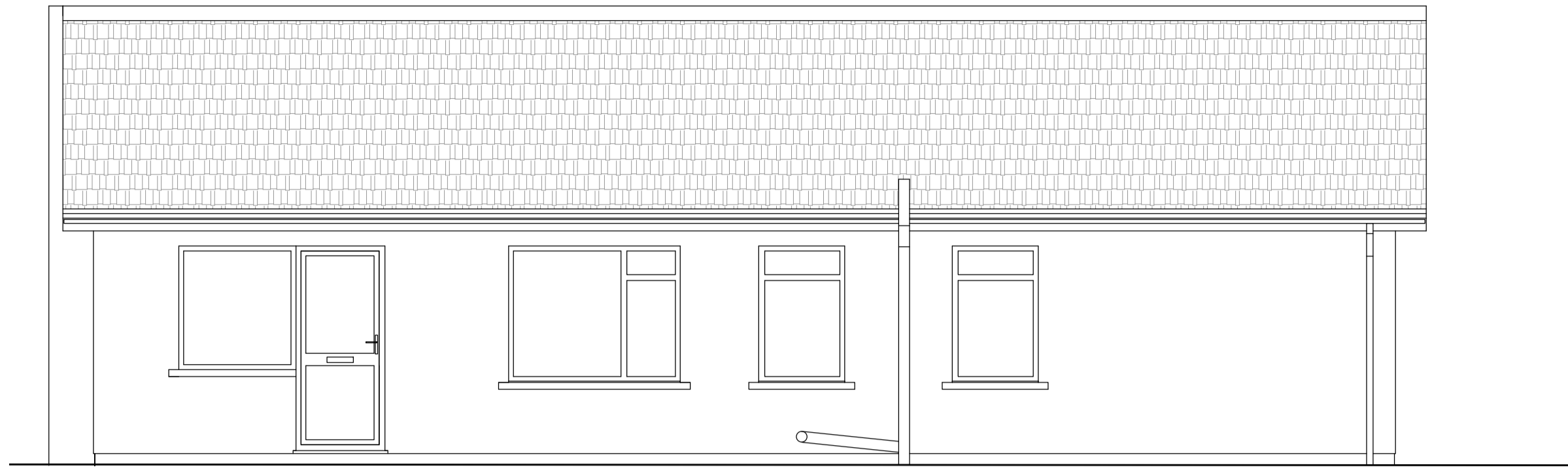

North Elevation.

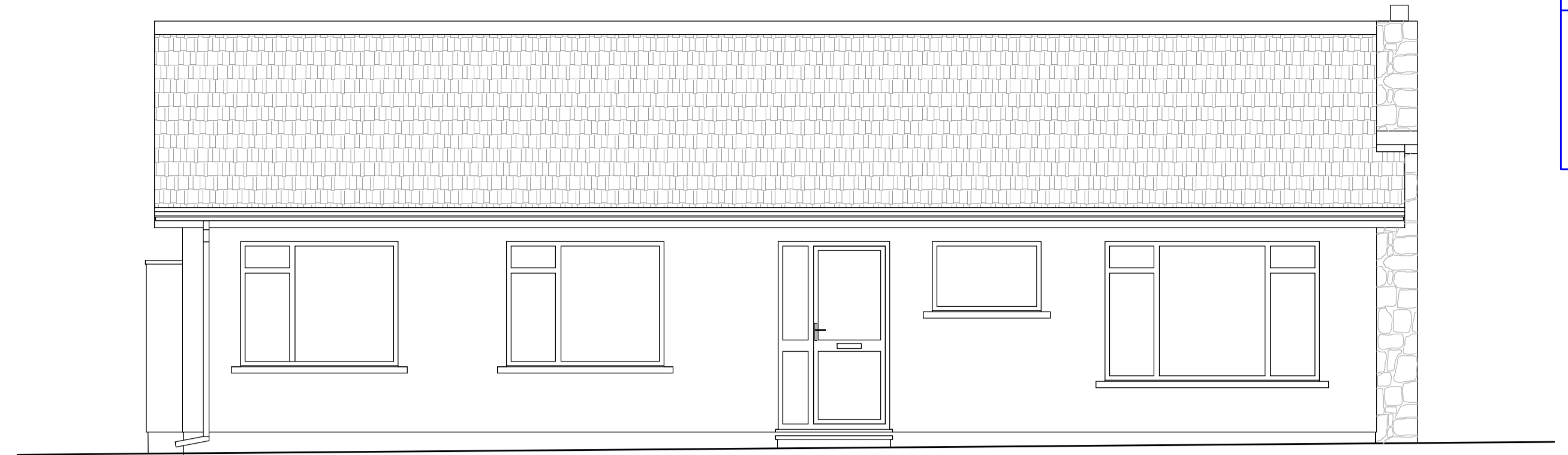

South Elevation.

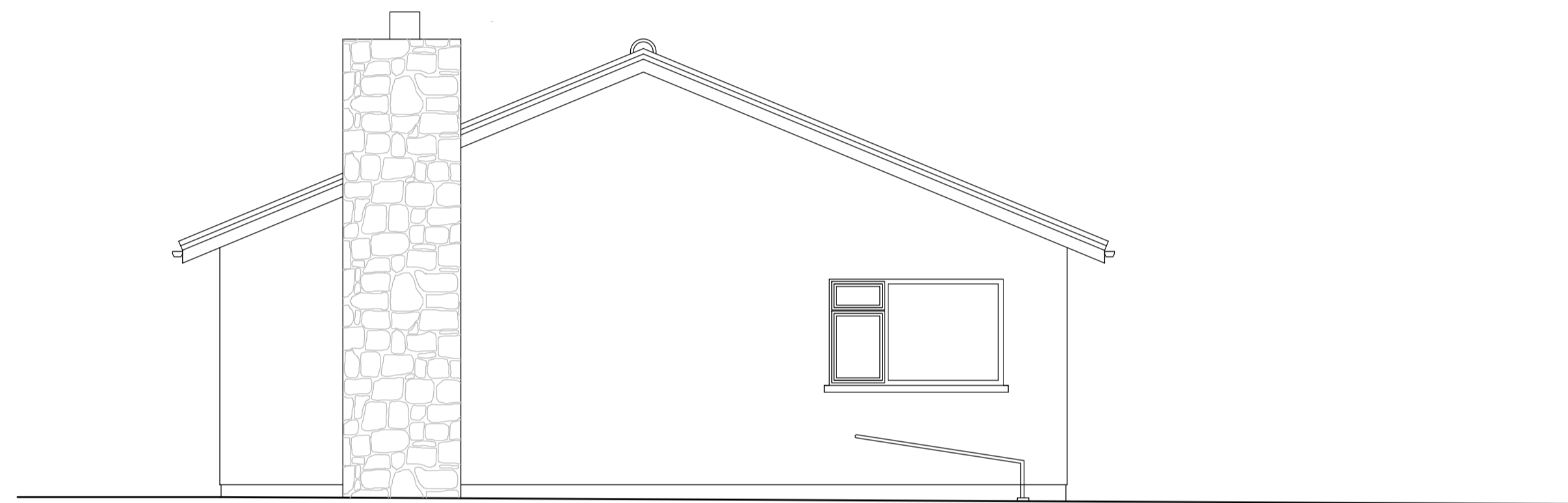

East Elevation.

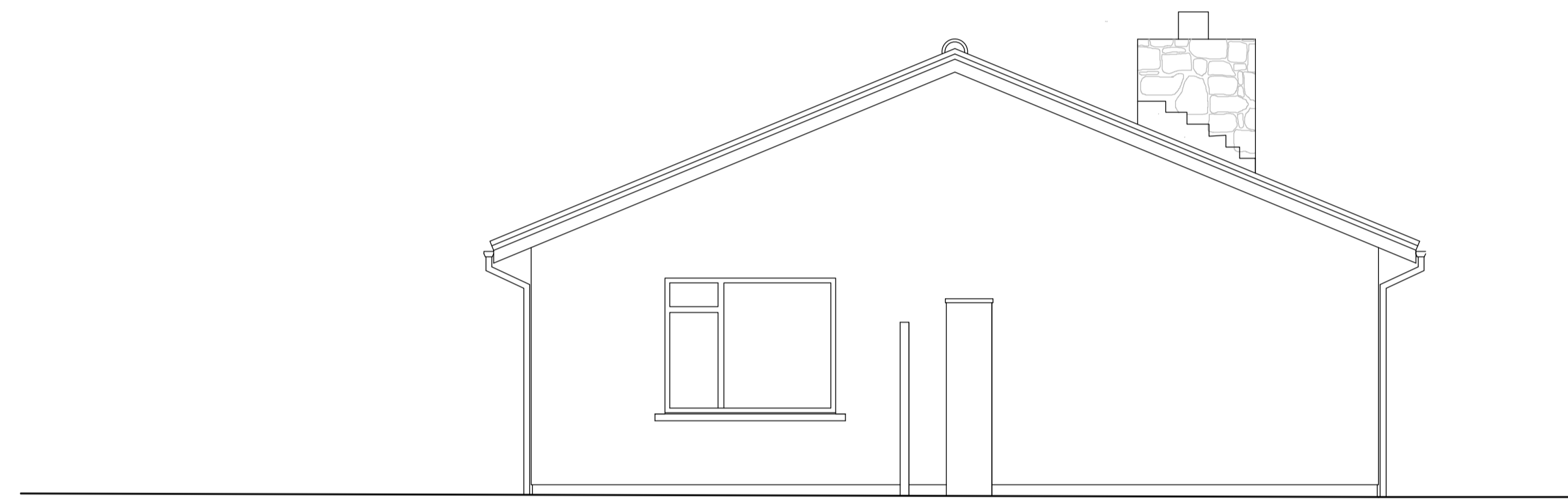

West Elevation.

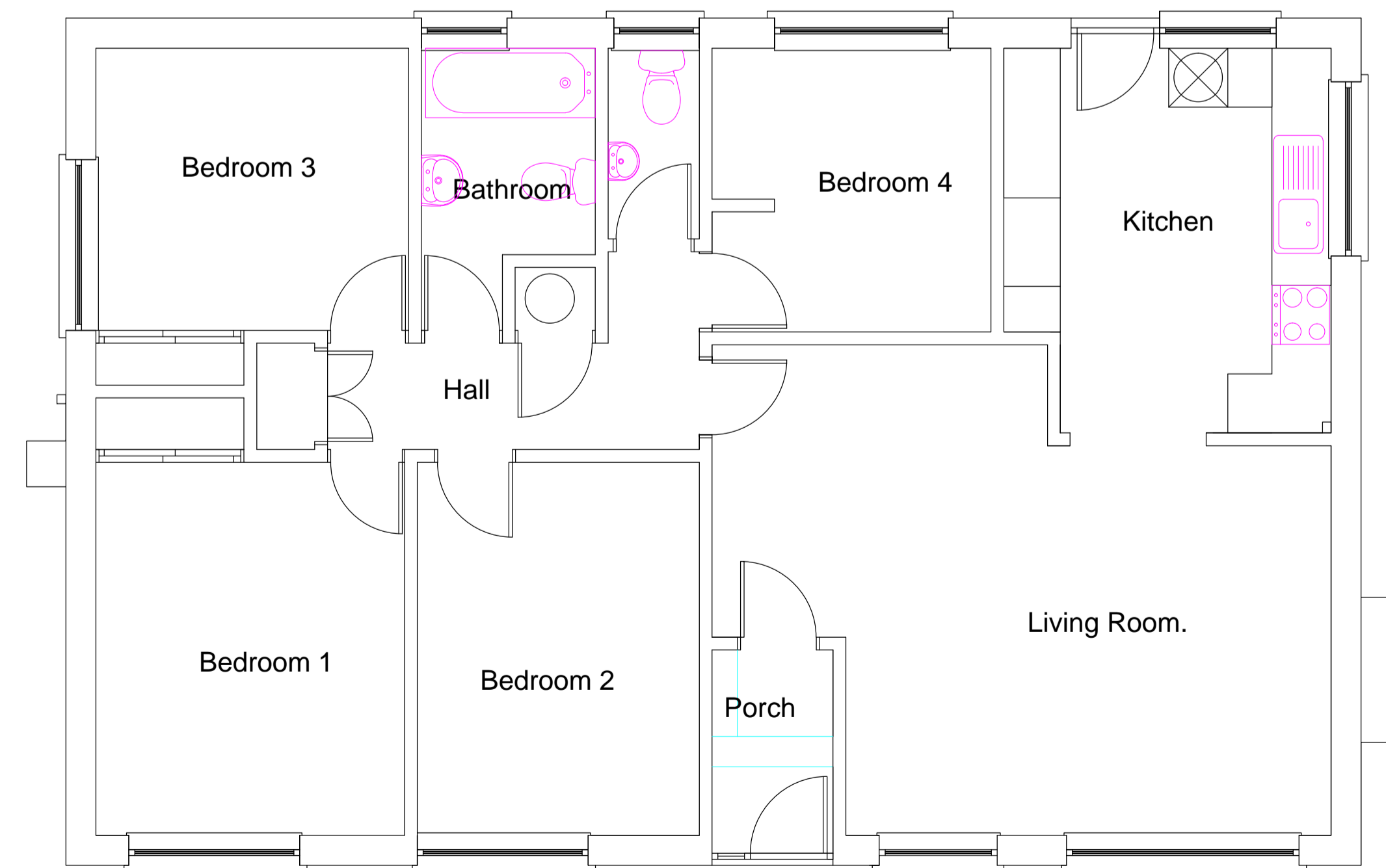

FLOOR PLAN.

REV.	DATE	DRN.
 <p>Richmond Court Rue de la Maladerie St Saviours Guernsey GY7 9QT Tel: 01481 266505 e-mail: mail@chrisworkman.co.uk web: www.chrisworkman.co.uk</p> <p>Chartered Architectural Technologists Chartered Surveyors Architecture . Planning Design . Surveying</p> 		
PROJECT: Proposed Extension to: Mon Avenir, Les Abreuveurs Road, St Sampson's, Guernsey		
CLIENT: Mr & Mrs S Ward.		
SIGNED.		DATE.
DRAWING: Survey Drawing.		
SCALE: 1:50	DRAWN: Chris Workman	DATE: 31st July 2020
JOB No. SW:20:16	DRAWING No. 01	REVISION