

NOTES

THE CONTRACTOR & HIS SUB-CONTRACTORS ARE TO VERIFY ALL DIMENSIONS ON SITE BEFORE MAKING SHOP DRAWINGS OR COMMENCING MANUFACTURE.

THE CONTRACTOR & HIS SUB-CONTRACTORS ARE RESPONSIBLE FOR ENSURING THAT ALL PRODUCTS AND MATERIALS ARE MANUFACTURED TO THE RELEVANT STANDARDS AND CODES OF PRACTICE WITH MANUFACTURERS' DETAILS, CURRENT BRITISH STANDARDS AND CODES OF PRACTICE.

ANY DISCREPANCIES OR CONFLICTS ARISING FROM INFORMATION PROVIDED IS TO BE REPORTED TO THE ARCHITECT FROM THE MOMENT COMMENCEMENT.

THIS DRAWING IS COPYRIGHT

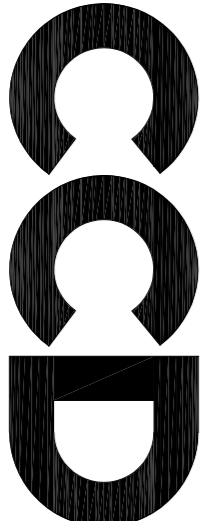

Chartered Architects & Interior Designers
 Trafalgar House, Pitt Street, St. Peter Port
 Gwent, Carmarthen, SA1 2AY
 Email: mail@ccdarchitects.com Web: www.ccdarchitects.com

Scale:	1:50 @ A1	Date:	July 2020
Job No:	3601	Proj No:	SK03

Rev.D: 7.8.20 Notes added
 Rev.C: 8.7.20 Roof shown cut through
 Rev.B: 8.7.20 Layout of second floor bathroom amended, roof shown cut through
 Rev.A: 7.7.20 Amendments in response to client comments 6.7.20

Revisions

Proposed alterations to:
 Cliffside
 The Strand
 St Peter Port
 For: Ms. L. Chung

Sketch Scheme
 First and Second Floor Plans

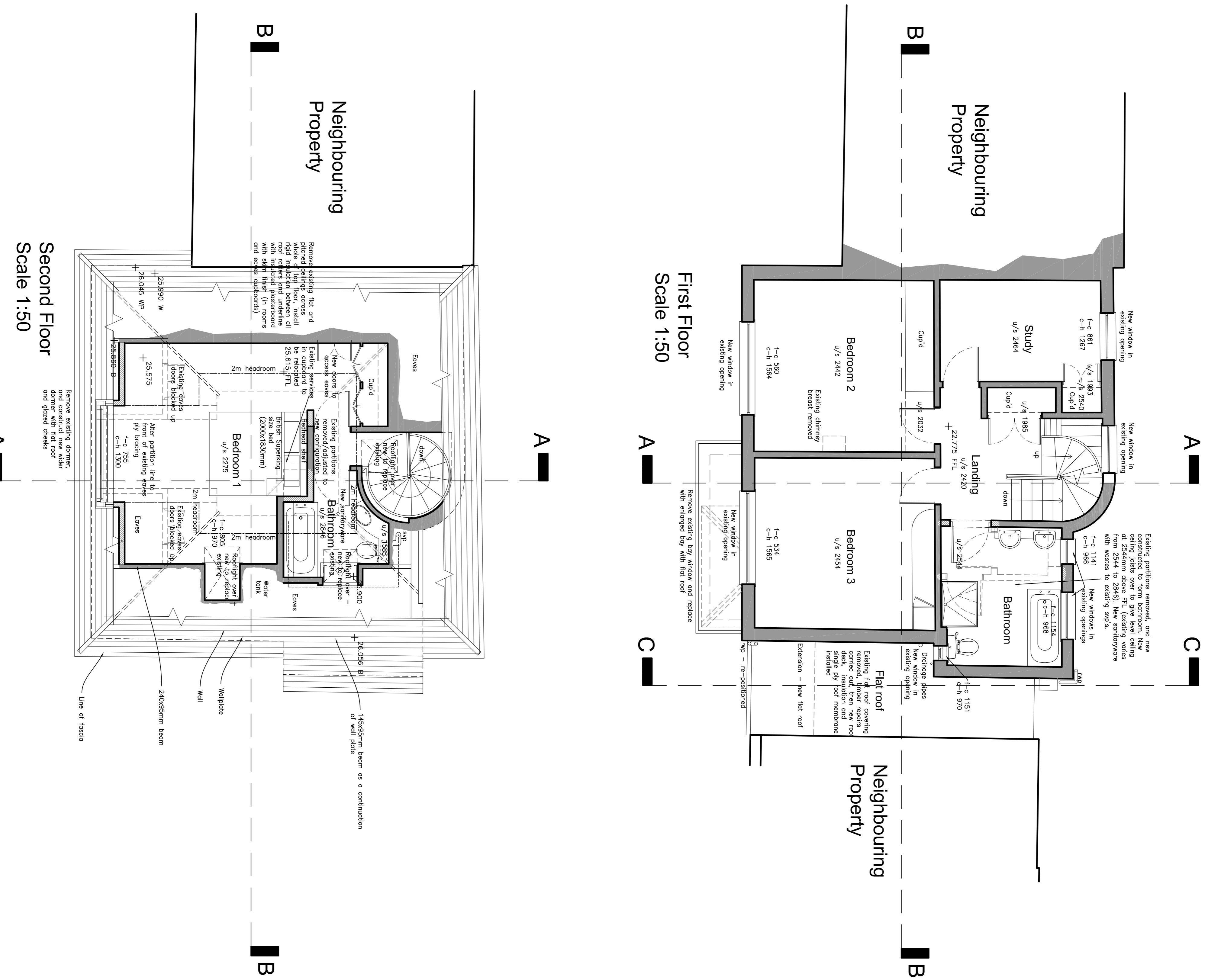

Second Floor
 Scale 1:50

First Floor
 Scale 1:50