

COPYRIGHT

A7 Design Limited **DO NOT GIVE CONSENT** to photograph, photocopy or copy by any other means, the content included within this drawing whether in full or in part without a separate permission from the author. In accordance with the copyright (Bailiwick of Guernsey) Ordinance, 2005 - The copyright of ALL information remains the intellectual property of A7 Design Limited.

NOTES

Figured dimensions are to be used in preference to scaled dimensions. Developers / Contractors **MUST CHECK ALL** dimensions and levels on site and any discrepancies must be reported to A7 Design Limited. If in doubt consult A7 Design Limited.

AMENDMENTS

Wall Key:

- New wall construction
- Existing wall construction

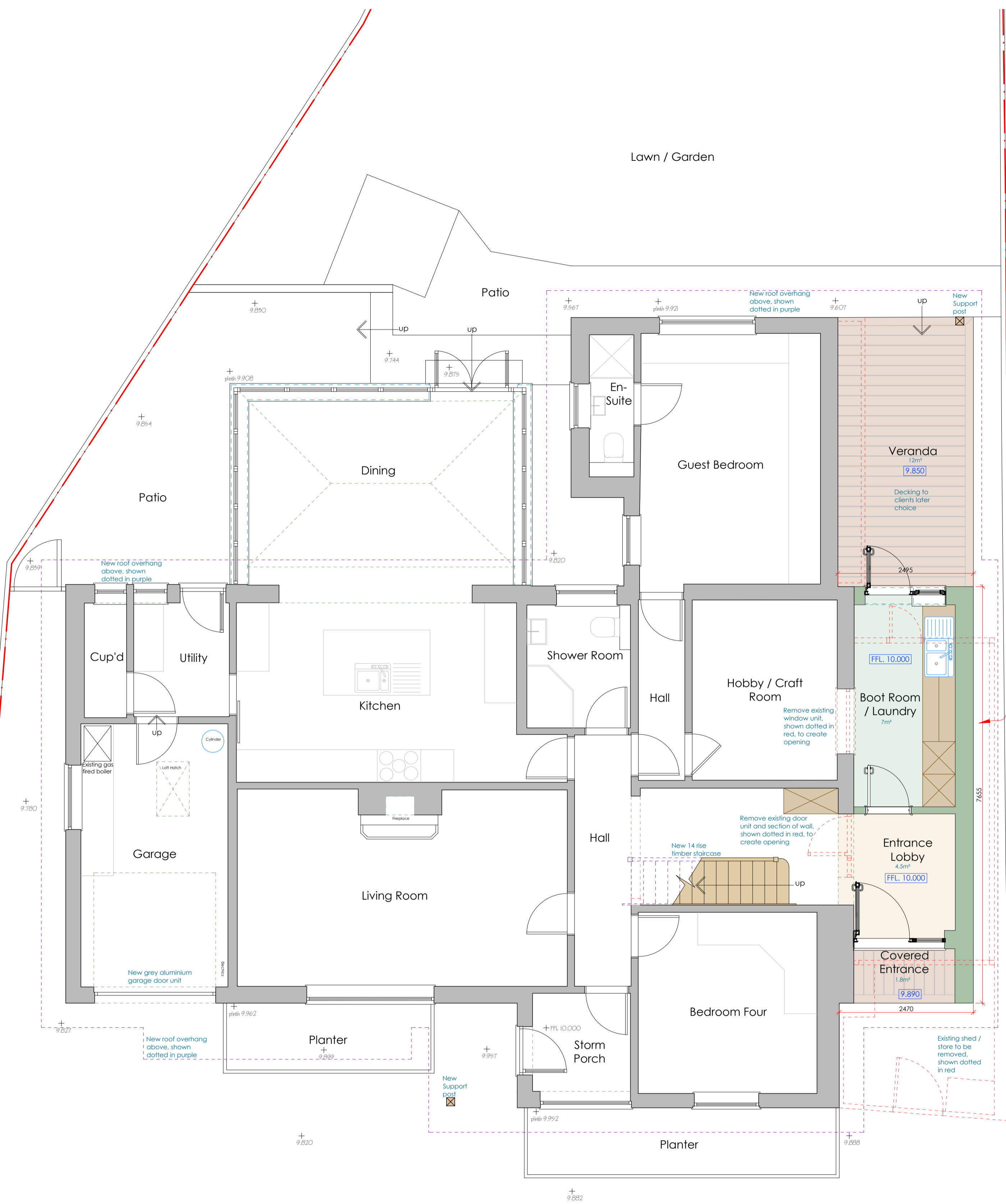

Part Site / Ground Floor Plan 1:50

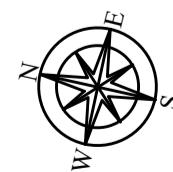

First Floor Plan 1:50

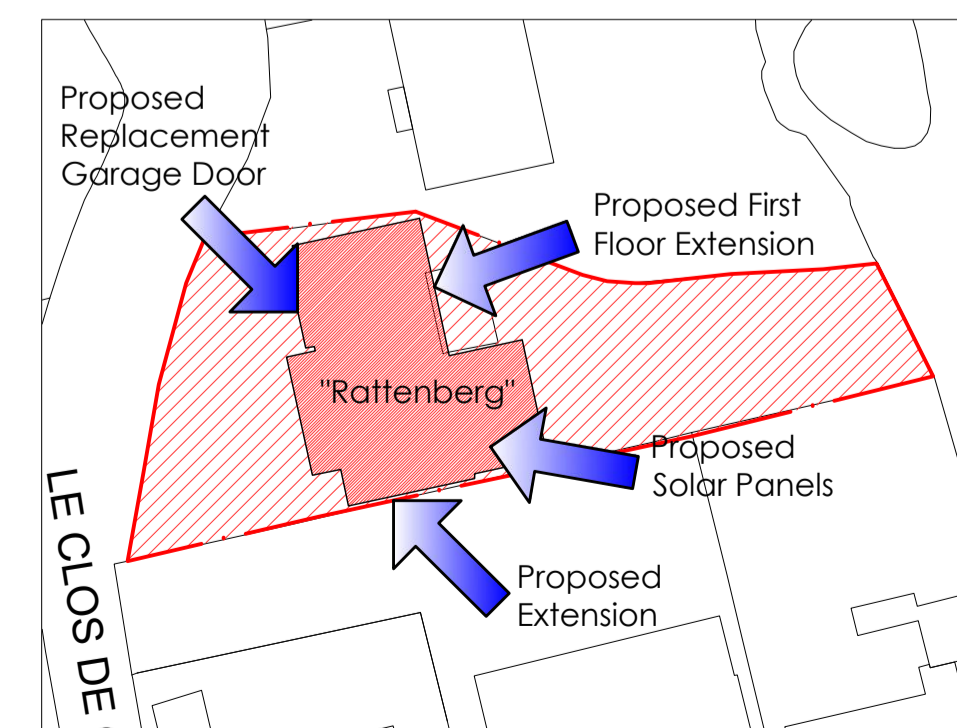

Block Plan 1:500

Copyright 2019 States of Guernsey/Digimap Ltd
Digimap licence No:109

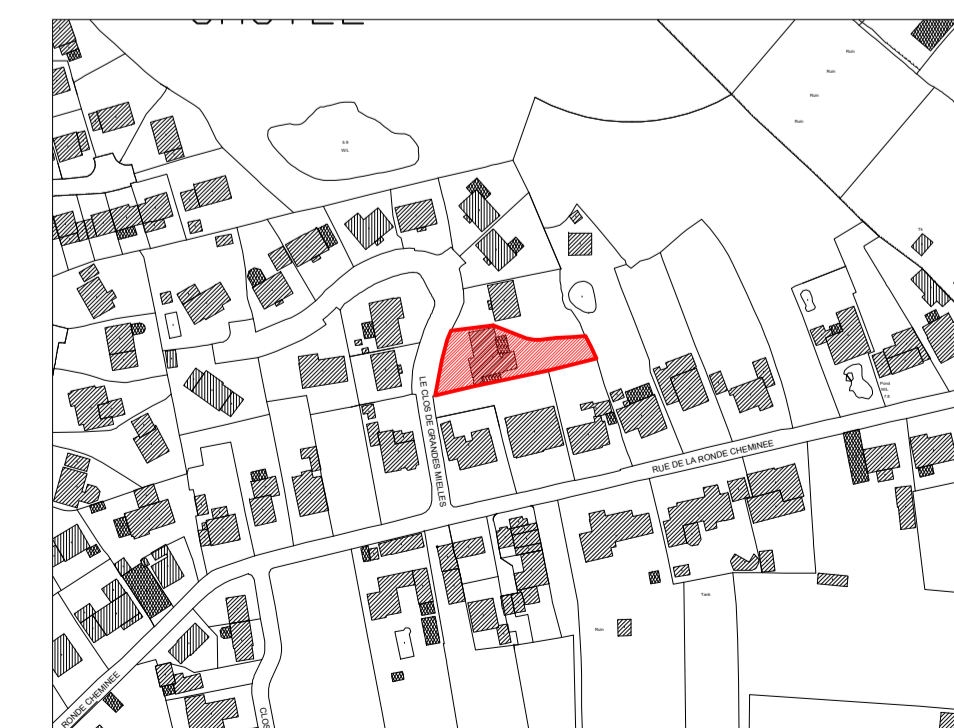

Location Plan 1:2500

Copyright 2019 States of Guernsey/Digimap Ltd
Digimap licence No:109

A7 DESIGN LIMITED Registration No. 56840
Registered Address:
Southside House
South Quay
St. Sampsons
Guernsey GY2 4QH

WWW.A7DESIGN.CO.UK 01481 248330 admin@a7design.co.uk

Project Description
Proposed First Floor Extension / Loft Conversion to Provide Additional Accommodation

Site Location
Rattenberg,
Le Clos De Grandes Mielles,
Rue De La Ronde Cheminee,
Castel,
GY5 7GD

Client
Mrs C. M. Chamberlain

Date
August 2020

Drawing Status
For Approval

Drawing Title
Part Site / Ground Floor & First Floor Plan

Client Ref. 20-1154
Drawing Ref. PD-01
Revision

Cadastre Ref.
D01855C008

Drawn By
L. Gray

Scale
1:50 @ A1

Drawing Type
Planning