

NOTES
 FORWARDED DIMENSIONS TO BE USED IN REFERENCE TO DIMENSIONS ON SITE. ANY DISCREPANCIES BETWEEN THIS DRAWING AND SITE CONDITIONS MUST BE REFERRED TO THE ARCHITECT'S IMMEDIATELY.

AMENDMENTS

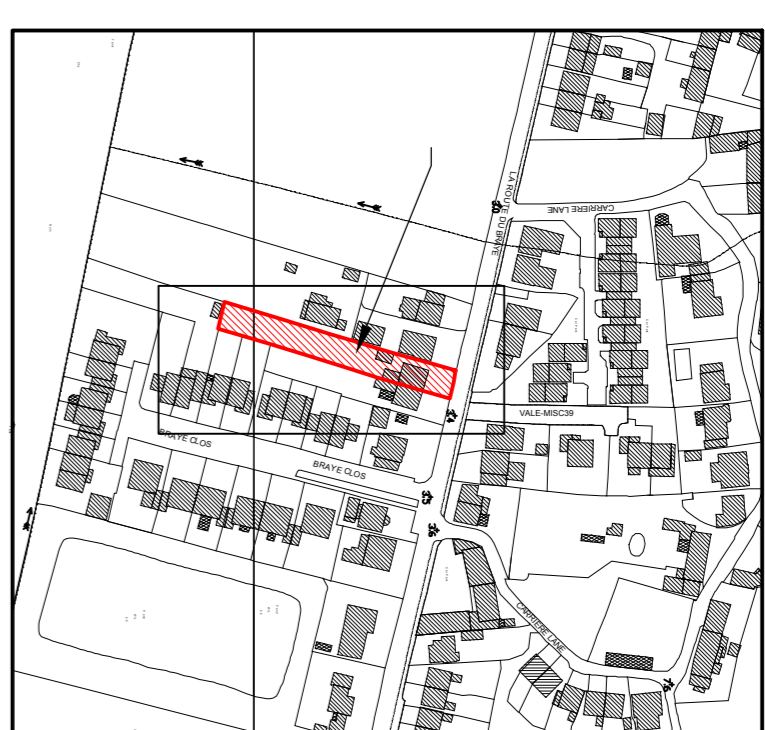

SITE LOCATION PLAN
 Dgnmap ref: 390485
 Scale 1/2500

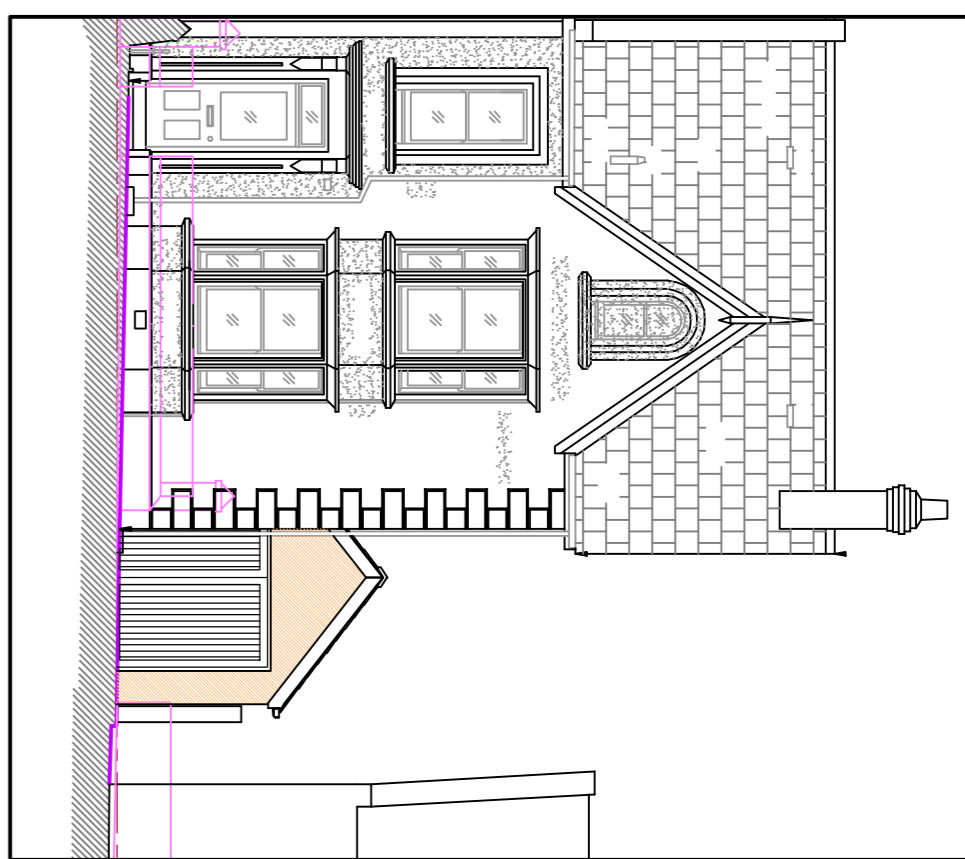

NORTH ELEVATION scale 1/100

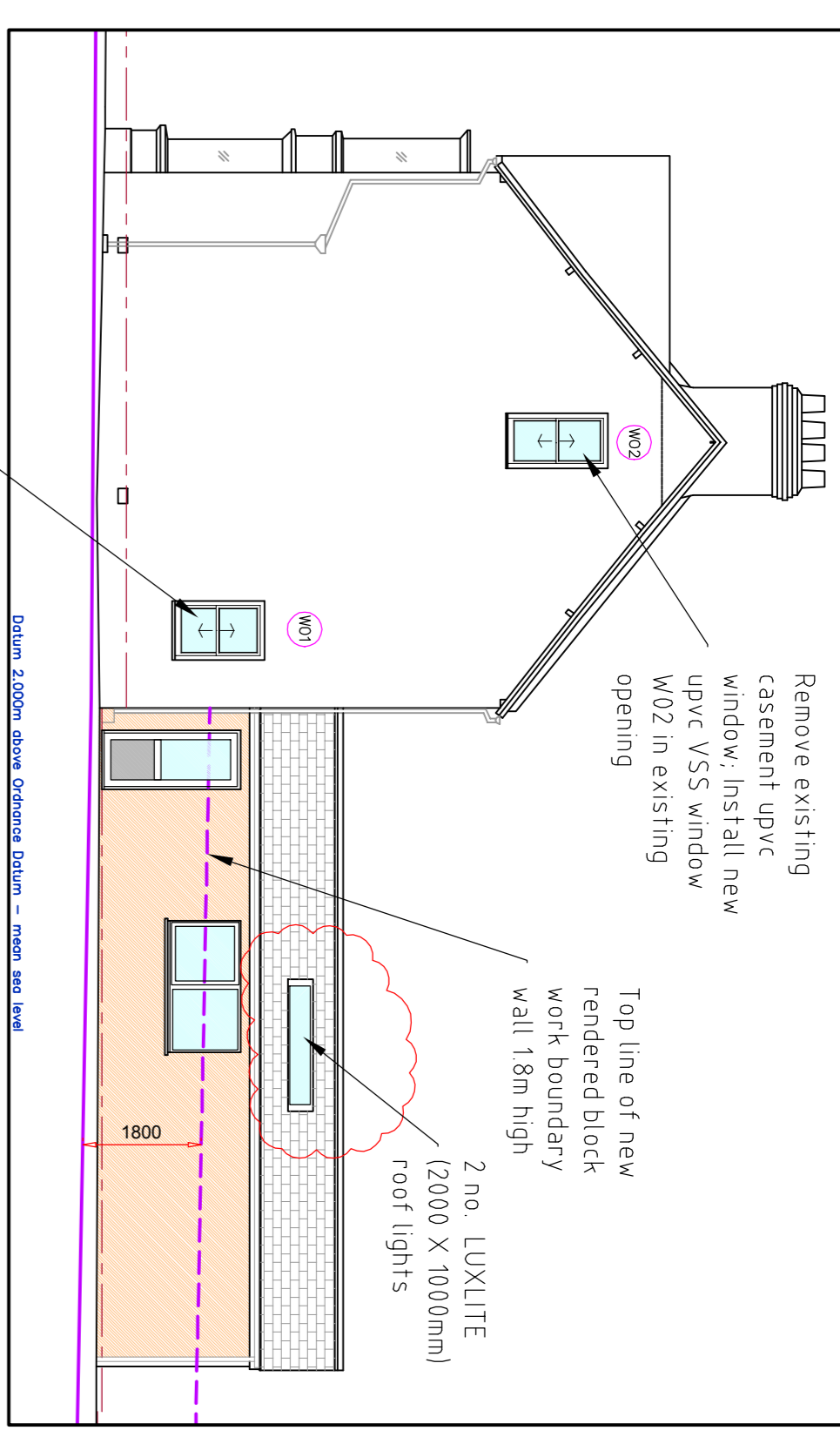

WEST ELEVATION scale 1/100

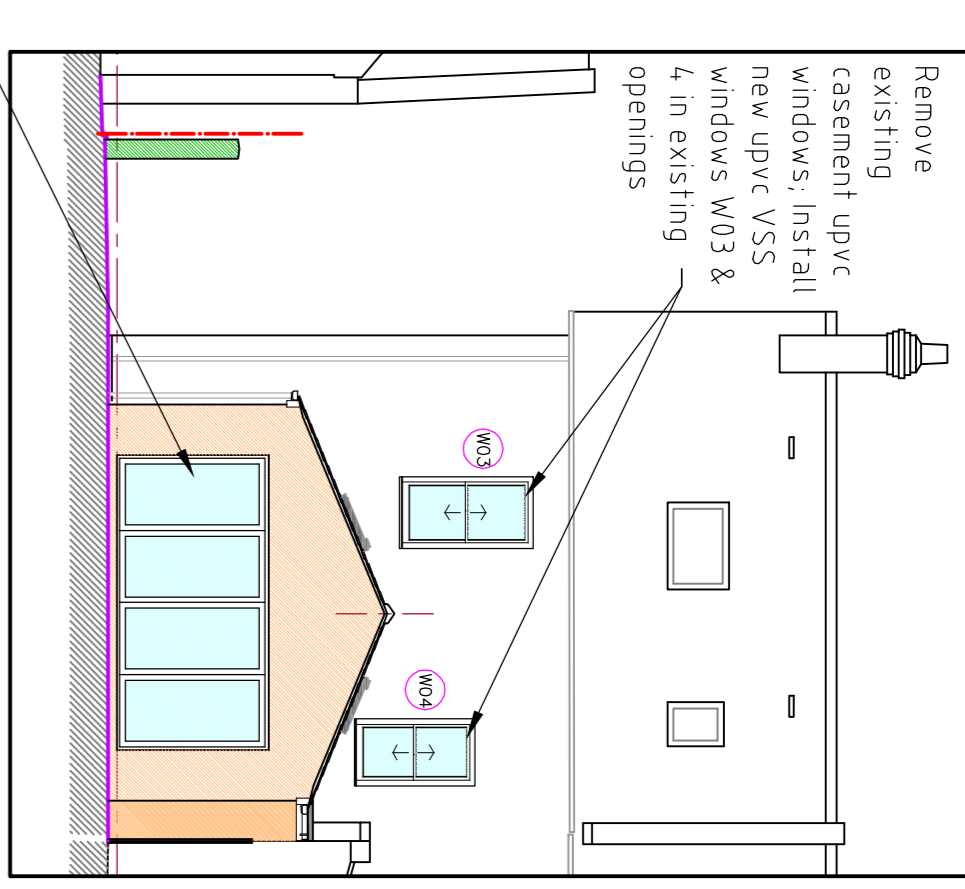

SOUTH ELEVATION scale 1/100

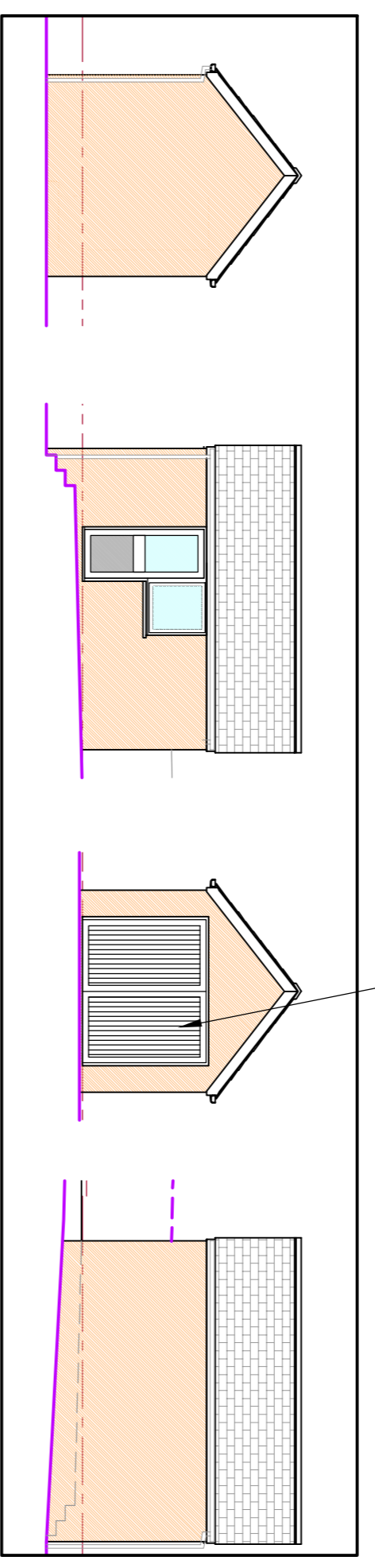

GARAGE ELEVATIONS scale 1/100

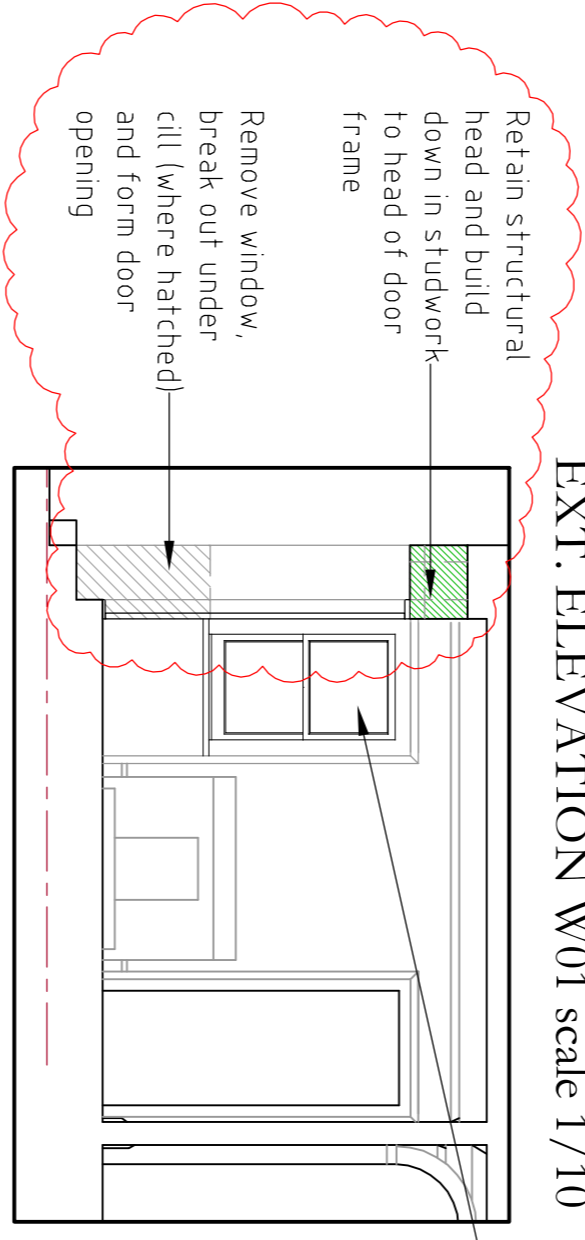

EXT. ELEVATION W01 scale 1/10
INT. ELEVATION W01 scale 1/50

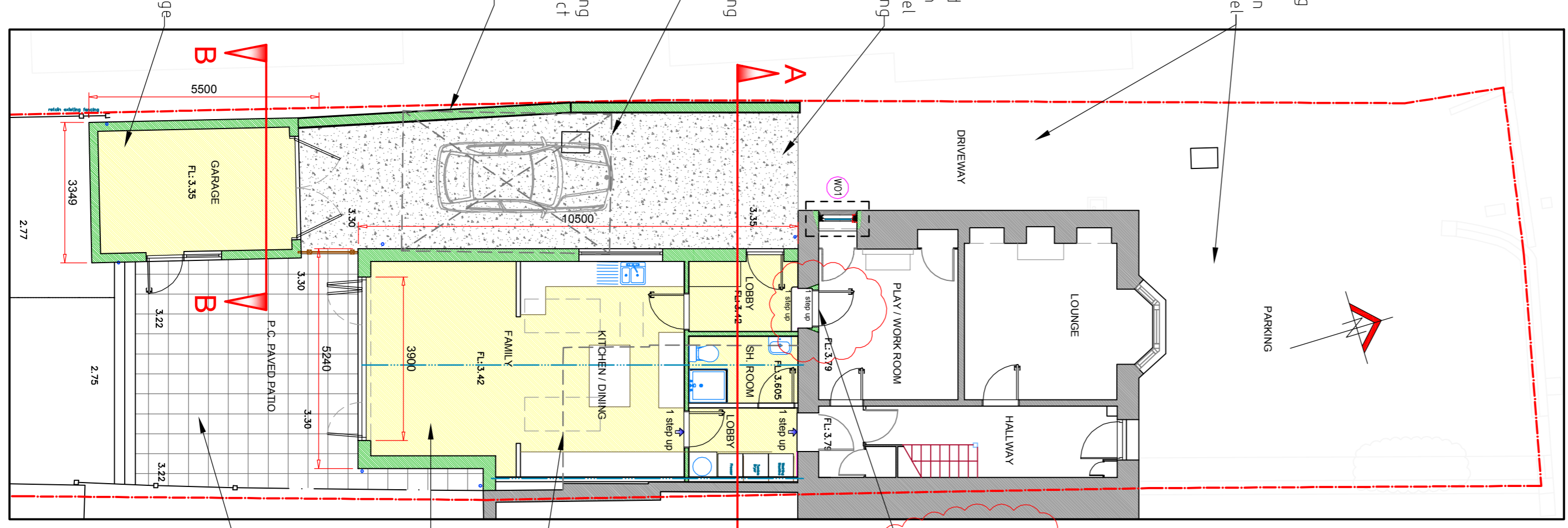
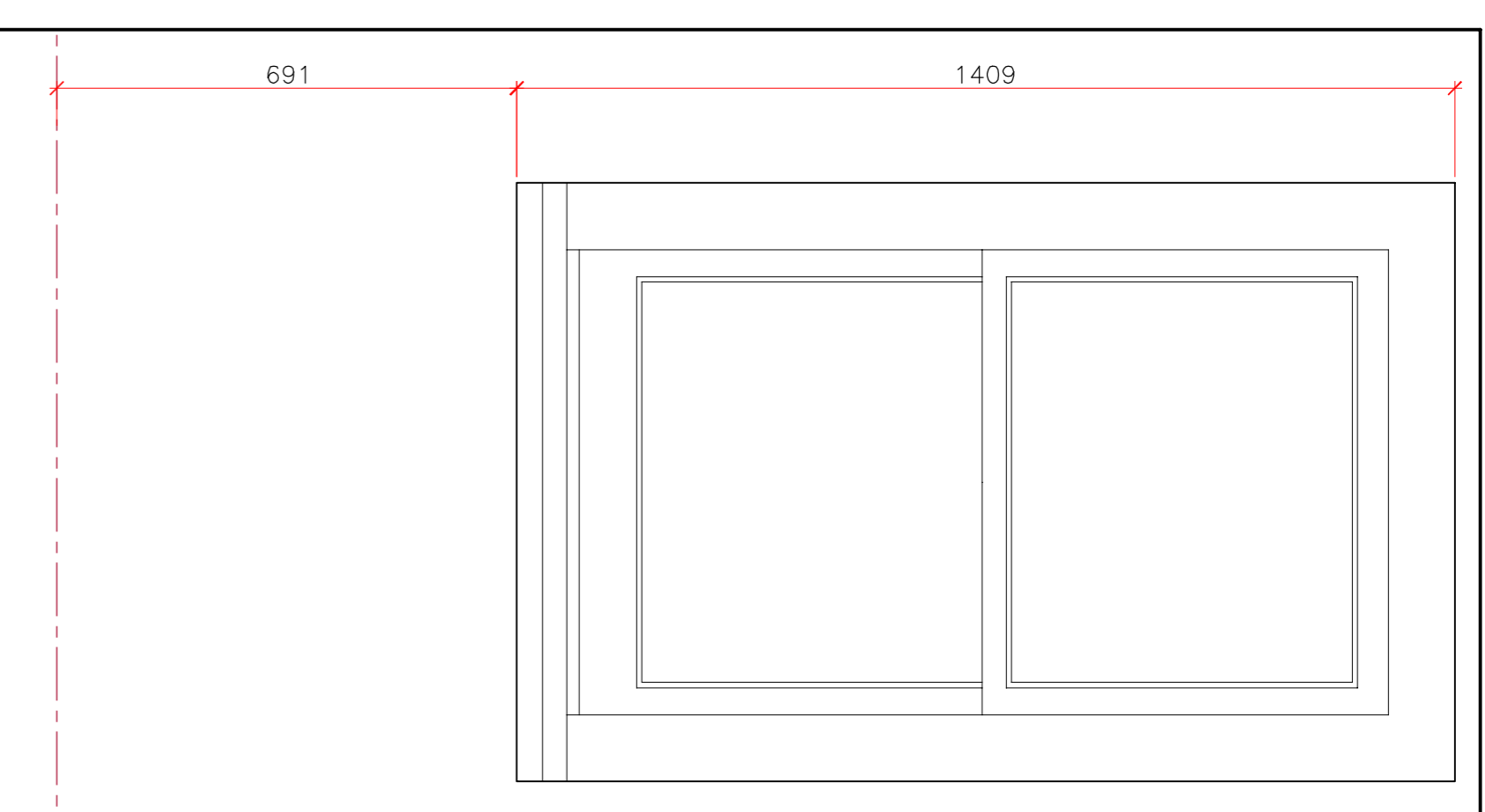

GROUND LEVEL PLAN scale 1/100

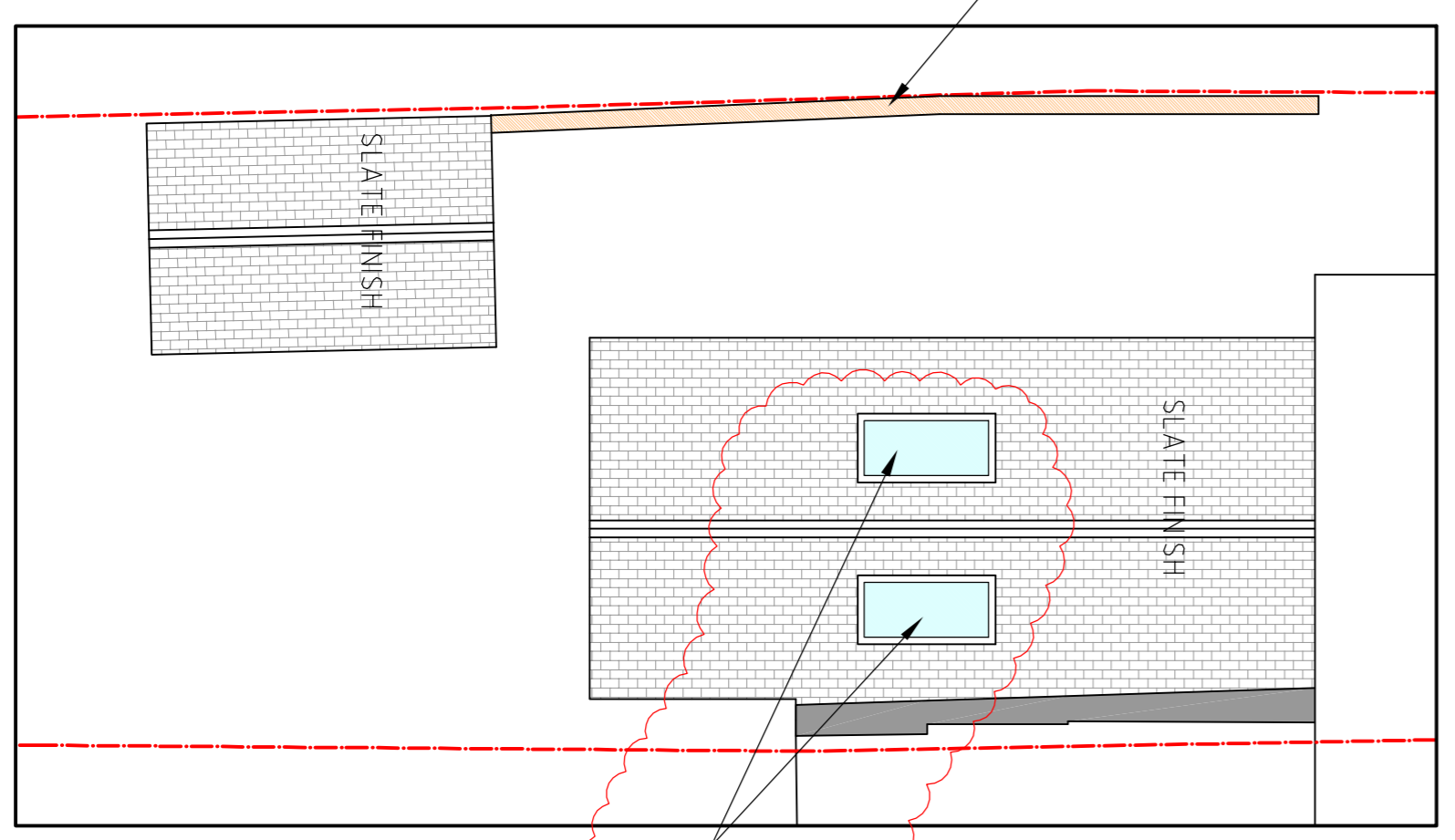

BUILDINGS ROOF PLAN scale 1/100

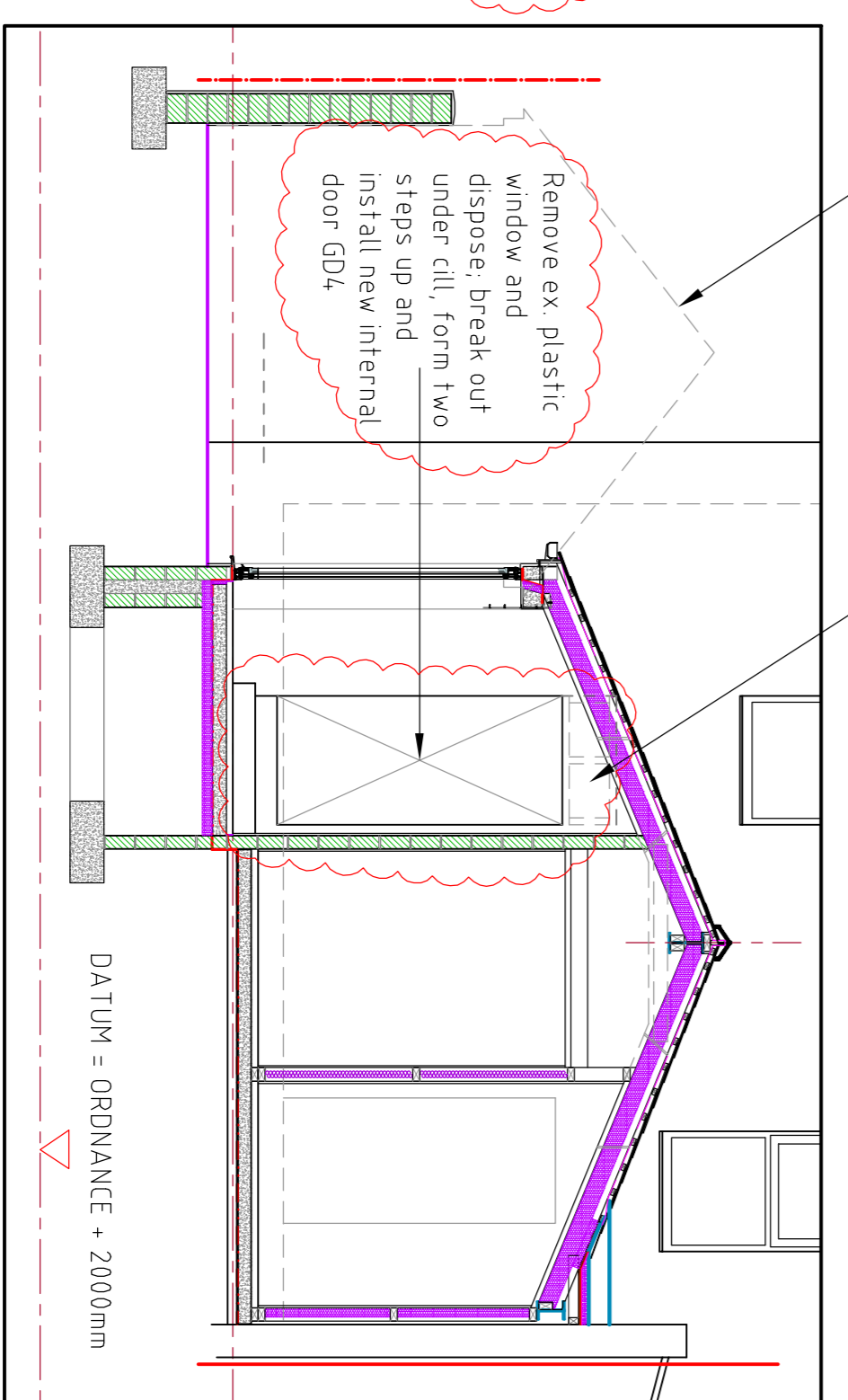

SECTION A-A scale 1/50

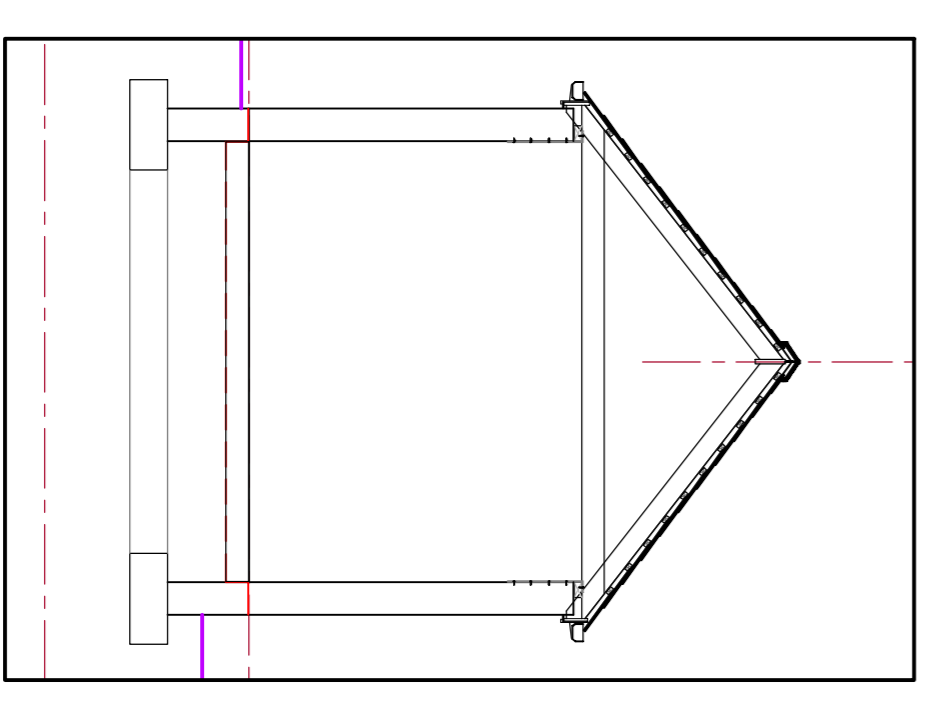

GARAGE SECTION B-B scale 1/50

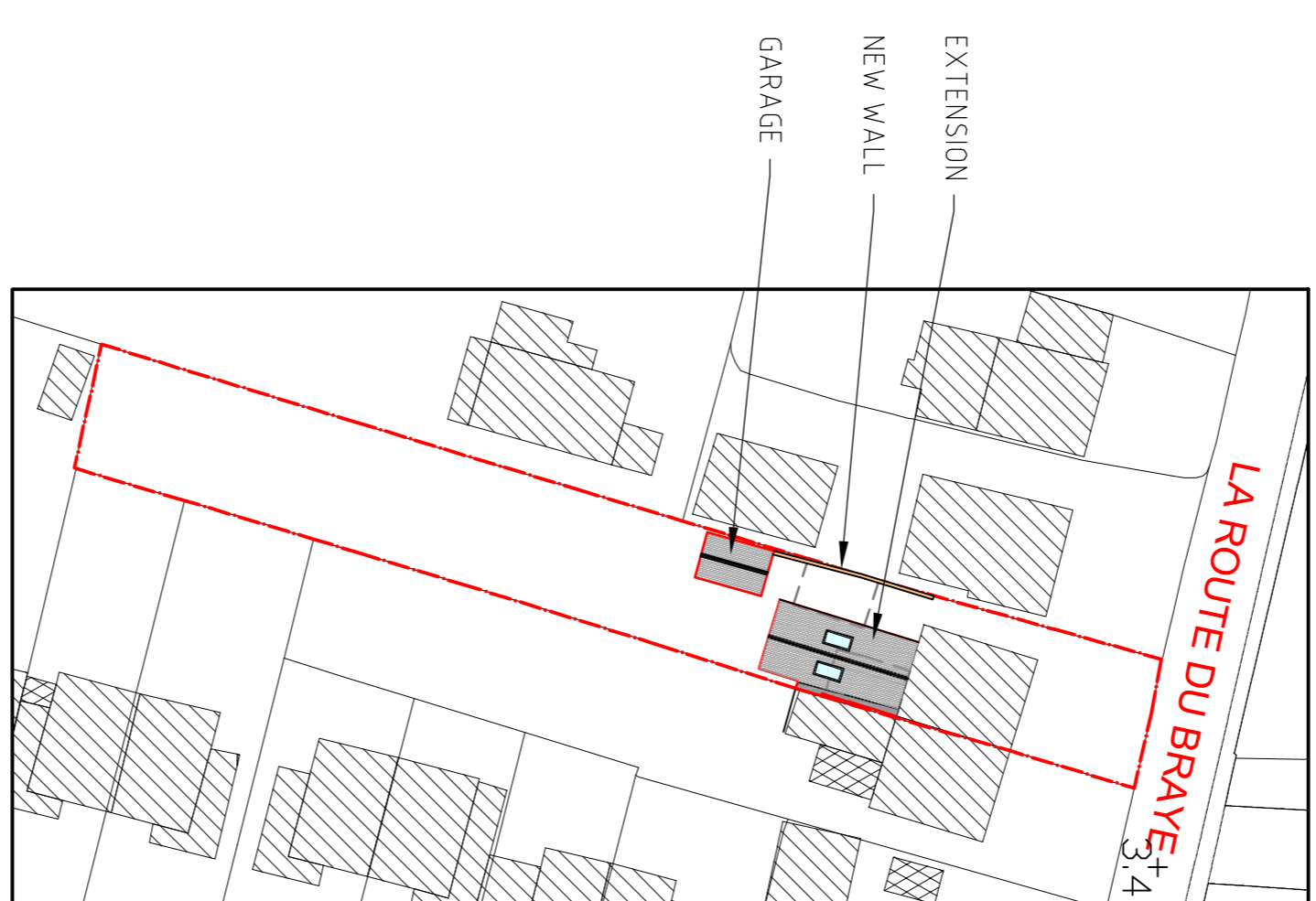

BLOCK LAYOUT PLAN
 Scale 1/500

EXTERNAL FINISHES:
 ROOF: NATURAL GREY SLATE (TO MATCH MAIN HOUSE)
 FASCIAS: WHITE UPVC
 WALLS: SMOOTH TEXTURED DECORATED RENDER
 WINDOWS EXTENSION - GARAGE: WHITE UPVC
 CILLS: INTEGRAL WITH FRAMING
 ROOFLIGHTS: LUXLITE DARK GREY ALUMINIUM FRAMED
 PARKING AREA: GRAVEL TO FRONT AND DRIVE

Project
 Proposed extension, garage and alterations at "Abbotsbury" La Route du Bray, Vale, for
 Mr. & Mrs. M. Wiskin

Design
 Design proposal

Scale
 as noted

Date
 October 2018

Drawing No.
 2018 / 557 / 02B