

recognized domestic curtilage

agricultural land

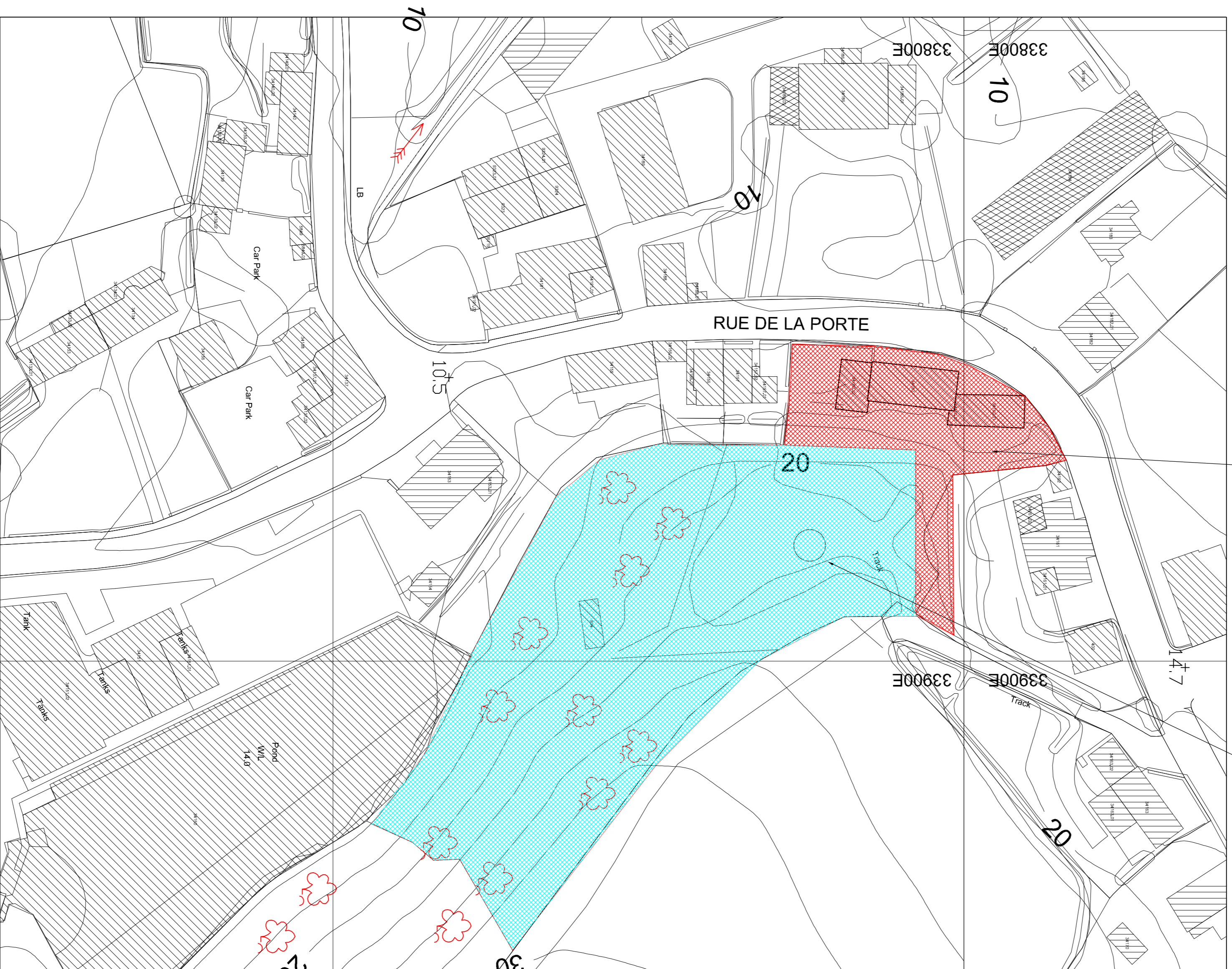

Proposed domestic land

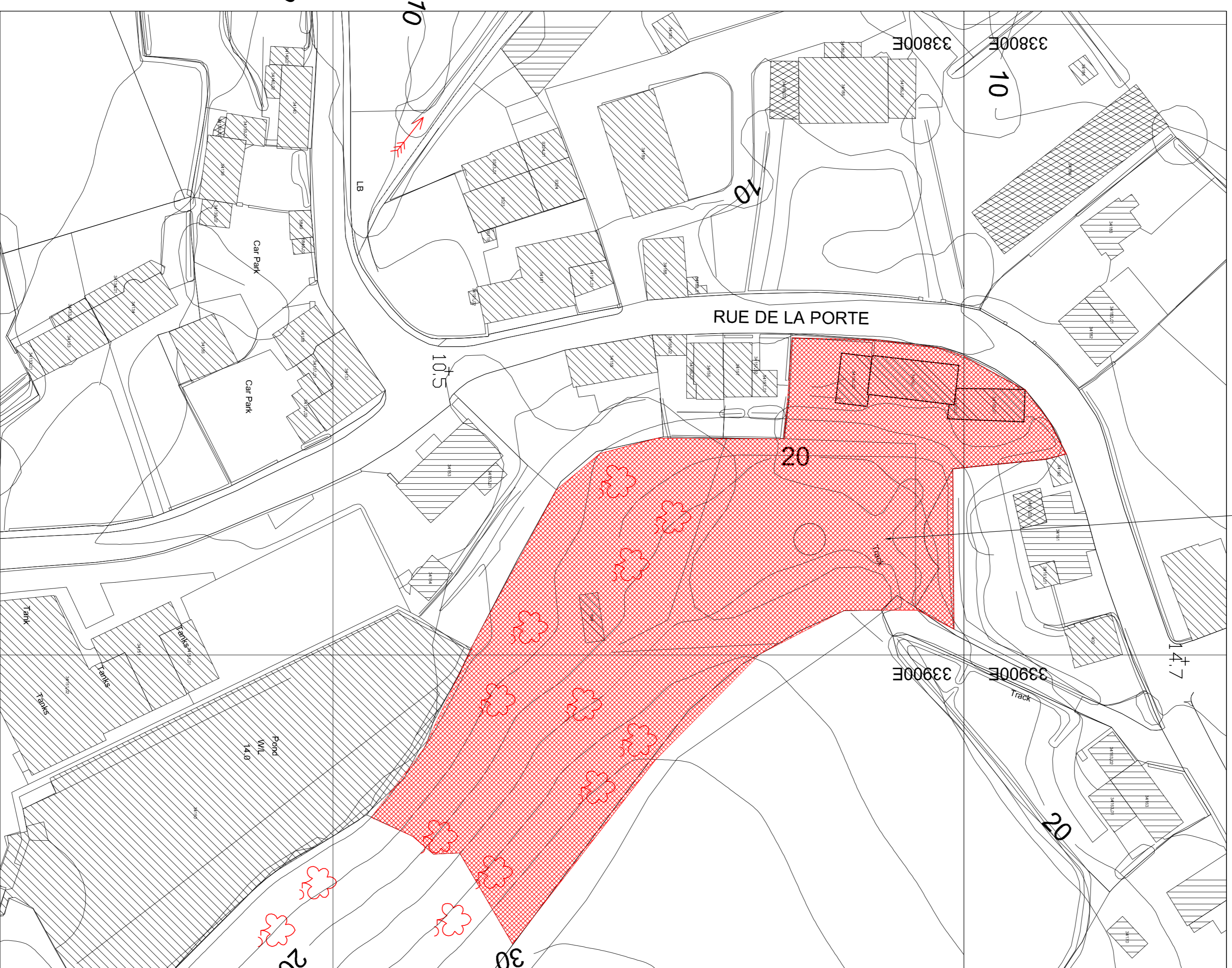

Copyright:
This is the property of the Architectural Company and may not be copied or reproduced in part or whole without their permission.
Digitmap agreement:-
licence agreement ID No 26
Note:
Do not scale - figured dimensions must be used in preference.
The contractor is to check all dimensions on site prior to any works commencing. Any discrepancies discovered between this drawing and site conditions must be referred to the architectural office without delay.
No guarantee will be given that the works will receive the necessary statutory approvals.
If in doubt ASK!

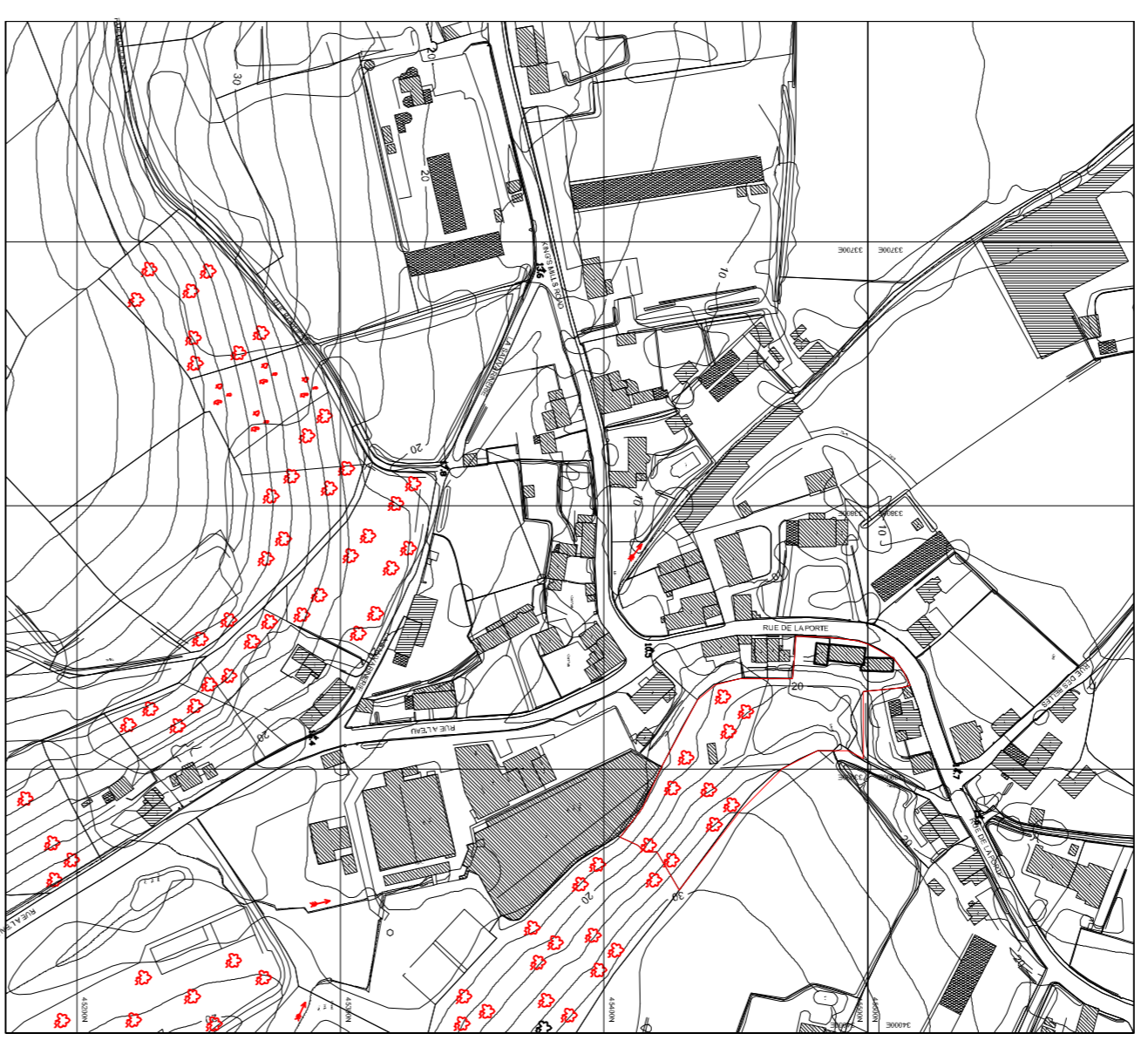

Site Location Plan

Existing block plan

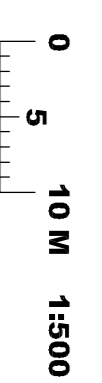

Proposed block plan

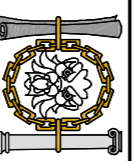
Revision:	Date:	Signat:
 Jason Hobbs Architectural Services Ltd <small>Architectural Services Ltd, The Old Mill, Le Grange Road, Kings Mills, NSW 2148</small>		
Client		
Mr & Mrs Llewellyn - Jones Coutance Rue de la Porte Kings Mills Castel		
Project		
Extend the recognized curtilage		
Scale: 1:2500, 1:500 @A1 1:100, 1:50	Drawn: JRH	
Checked:	Date: October 2019	
Drawing No: 6055/A/1		