

COPYRIGHT
THE COPYRIGHT OF THIS DRAWING IS THE
PROPERTY OF
'THE DRAWING ROOM'.

DIMENSIONS
ALL DIMENSIONS WHERE APPLICABLE TO BE
CHECKED ON SITE
PRIOR TO WORKS COMMENCING.

Drawing Size A3

Revision A : 25th AUGUST 2020

Scale of site location plan amended

PROPOSED ALTERATIONS TO BLOCK PLAN:

- 1- Existing dwelling 'Ridgeway'
- 2- Proposed pitched roof extensions
- 3- Proposed flat roof extension
- 4- Existing garage
- 5- Driveway & parking
- 6- Patio
- 7- Garden

 Denotes existing building

 Denotes new works

 Denotes boundary lines

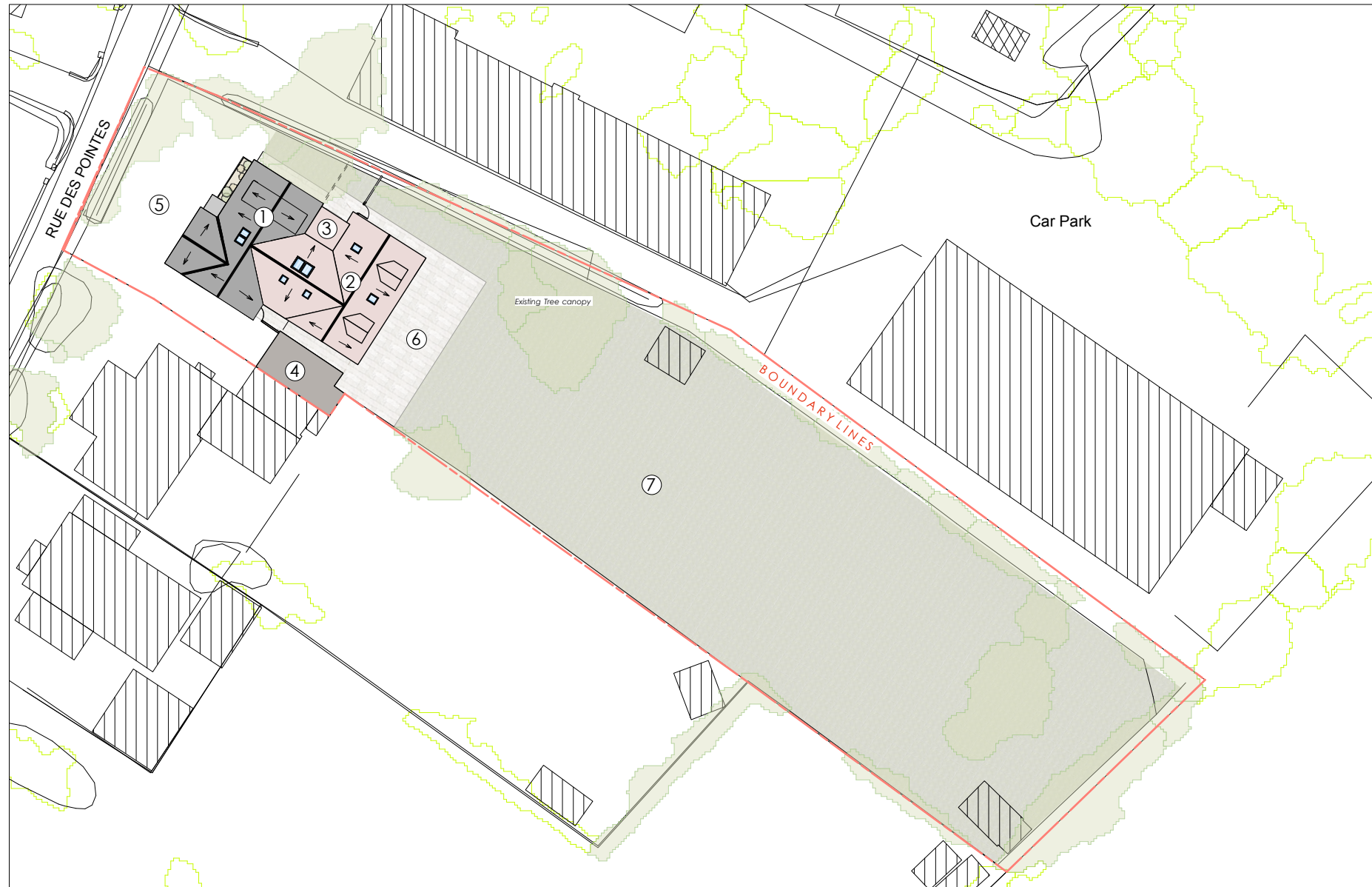

 **Block Plan** (scale 1:500)

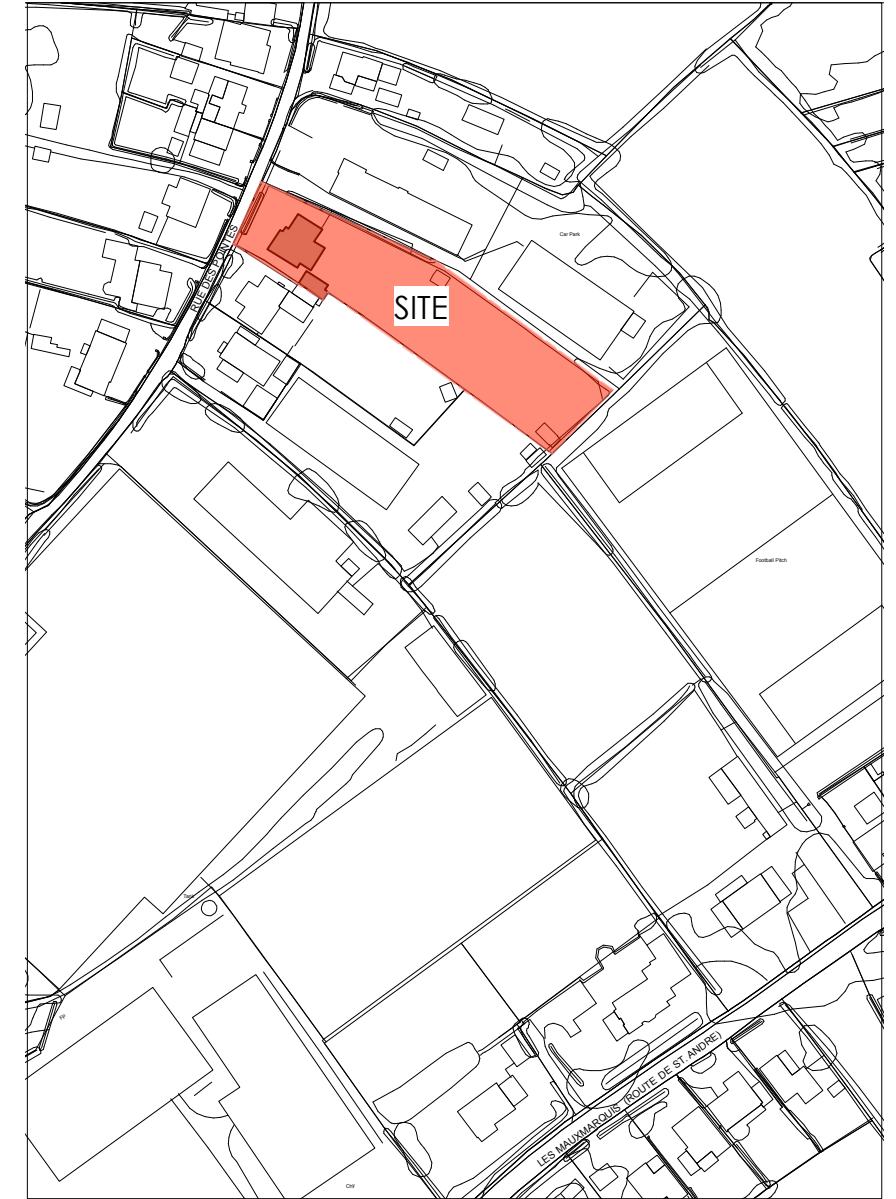

 **Site Location Plan** (scale 1:2000)

Drawing No:
206-PA-04 A

Status Planning Application
Date July 2020
Scale As noted
Drawing Block plan & Site Location
Client Mr & Mrs R Sallis

Project
 Proposed extension and associated works at
 Ridgeway
 Rue Des Pointes
 St. Andrew
 GUERNSEY
 GY6 8UJ

