

Copyright:
This is the property of the Architectural Company and may not be copied or reproduced in part or whole without their permission.

Digitalmap agreement:-
license agreement ID No 26

Note:
Do not scale - figured dimensions must be used in preference.

The contractor is to check all dimensions on site prior to any works commencing. Any discrepancies discovered between this drawing and site conditions must be referred to the architectural office without delay.

No guarantee will be given that the works will receive the necessary statutory approvals.
If in doubt ASK!

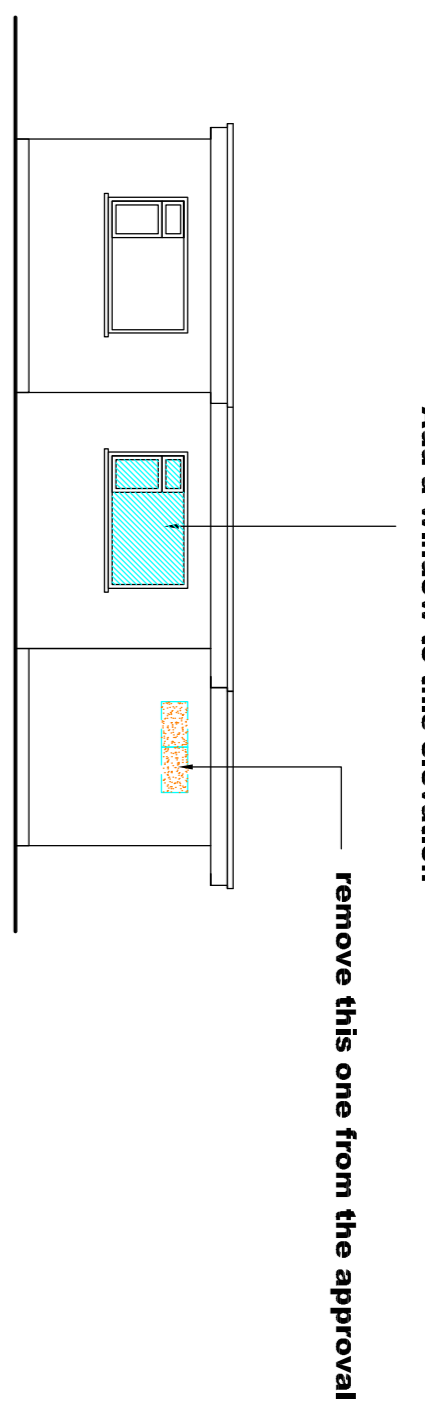

Proposed west elevation 0 1 2 3 4 5 M 1:100

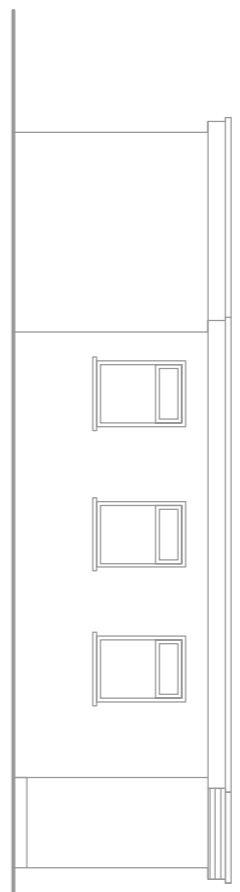

Approved north elevation

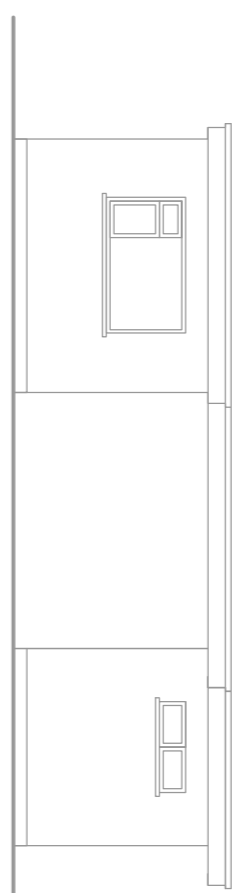

Approved west elevation

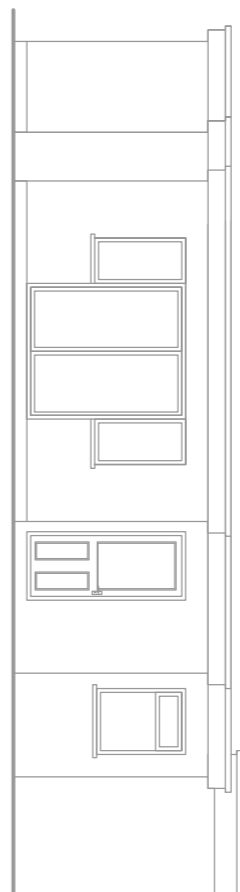

Approved south elevation

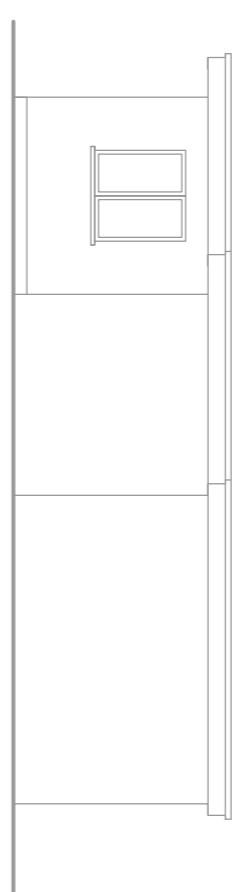

Approved east elevation



Site Location Plan

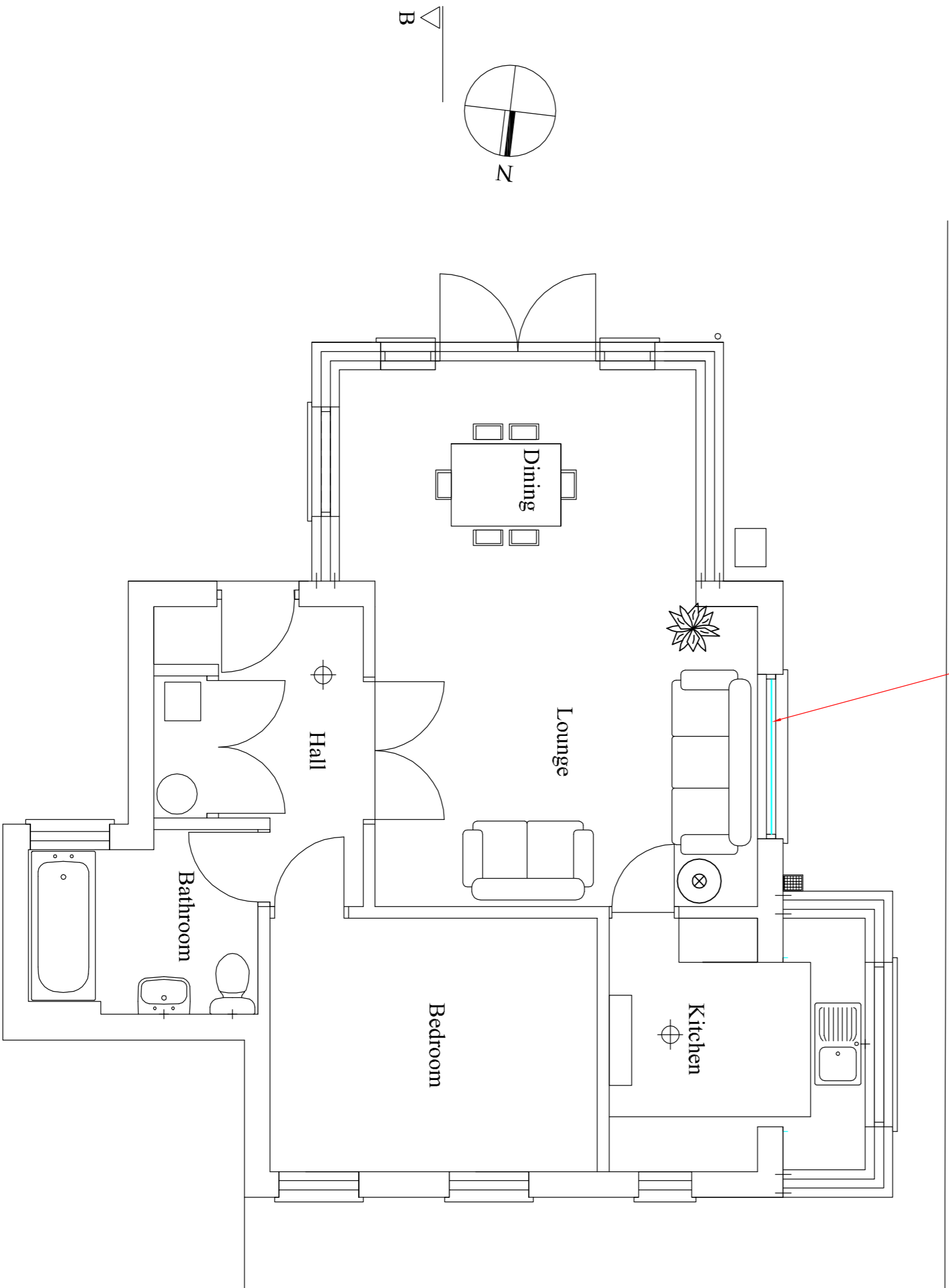

Proposed ground floor layout plan

0 1 2 3 4 5 M 1:50

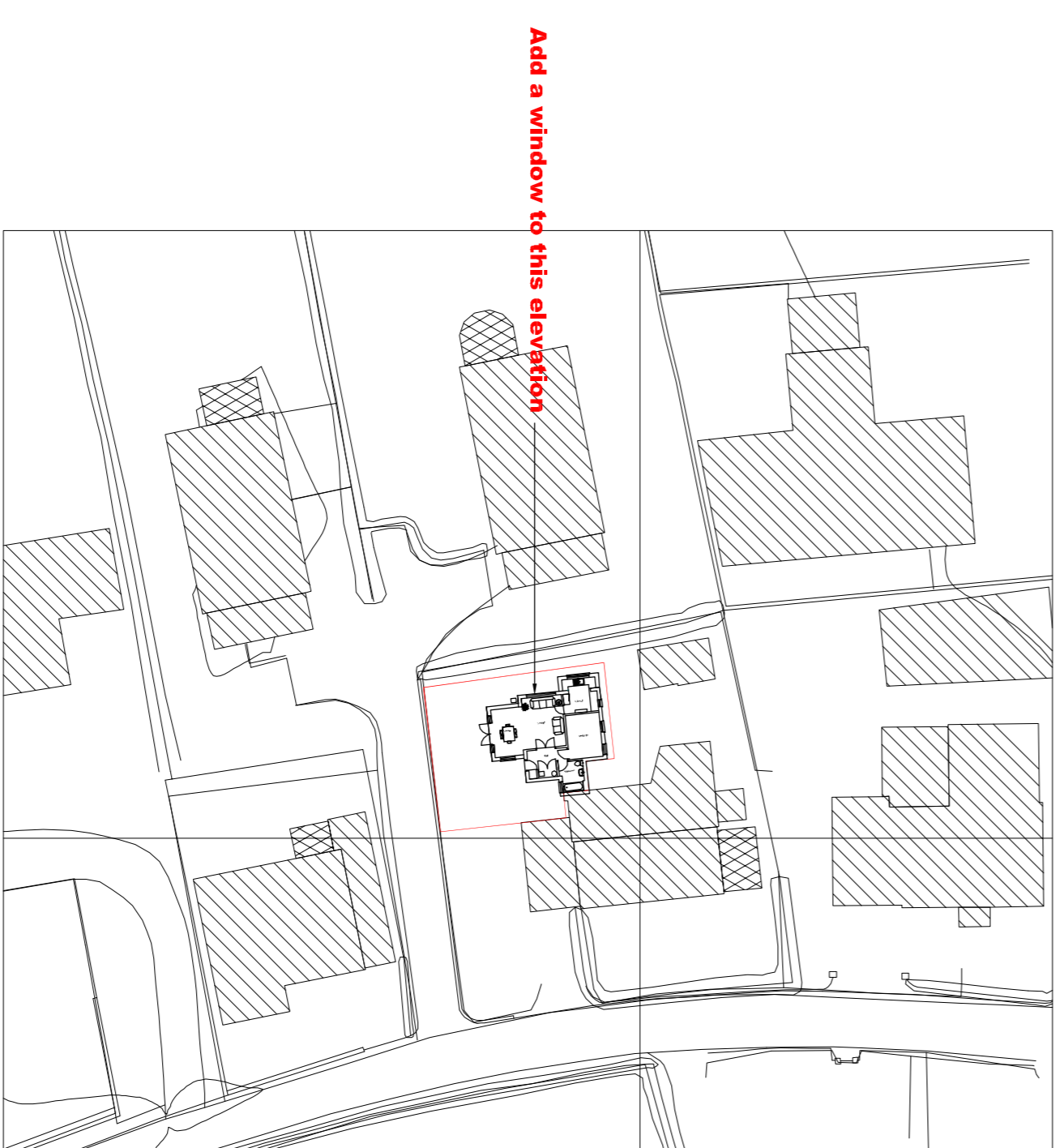

Block plan

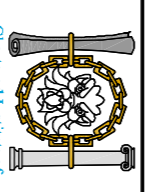
Revision:	Date:	Signat:
 Jason Hobbs Architectural Services Ltd MCIAAT <small>Architectural Registration The Studios, Le Galliel, Rue des Chapelles Vale, Guernsey, GY3 5FW tel 246645</small>		
Client		
Mr J Rintoul 3 Belle View Mont Marche Forest Guernsey		
Project		
Add a further window and remove one from the approved extension		
Scale: 1:2500, 1:500 @AI 1:100, 1:50	Drawn: SMP	
Checked:	Date: April 2020	
Drawing No: 5964/A/2a		