

COPYRIGHT
 THE COPYRIGHT OF THIS DRAWING IS THE PROPERTY OF THE ARCHITECTS AND MAY NOT BE REPRODUCED WITHOUT THEIR PERMISSION.

NOTES
 FIGURED DIMENSIONS TO BE USED IN PREFERENCE TO SCALED DIMENSIONS. CONTRACTORS MUST CHECK ALL DIMENSIONS ON SITE. ANY DISCREPANCIES BETWEEN THIS DRAWING AND SITE CONDITIONS MUST BE REFERRED TO THE ARCHITECTS IMMEDIATELY.

AMENDMENTS
 A Fenestration amended 2-7-20
 B
 C



Front west elevation

5° Moonstone RAL 7035 100mm Composite Profile Roofing with Translucent patent roof panels 5000 x 1200 form valley gutter to existing building line Moonstone RAL 7035 wall cladding Aluminium 2500 high double glazed concertina sliding screens with solar reflective glazing White upvc fire escape door sets



Front west elevation

5° Moonstone RAL 7035 100mm Composite Profile Roofing with Translucent patent roof panels 5000 x 1200 form valley gutter to existing building line Moonstone RAL 7035 wall cladding Aluminium 2500 high double glazed concertina sliding screens with solar reflective glazing White upvc fire escape door sets

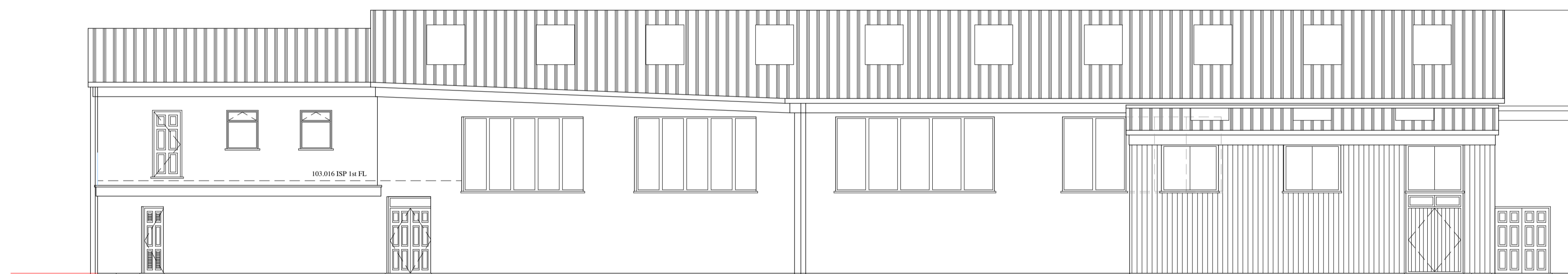

Side south elevation

GIBA Stadium in profile
 5° Moonstone RAL 7035 100mm Composite Profile Roofing with Translucent patent roof panels 5000 x 1200 form valley gutter to existing building line Moonstone RAL 7035 wall cladding White upvc double glazed hi level fenestration with solar reflective glazing White upvc fire escape door sets

existing fenestration to be modified shown dotted

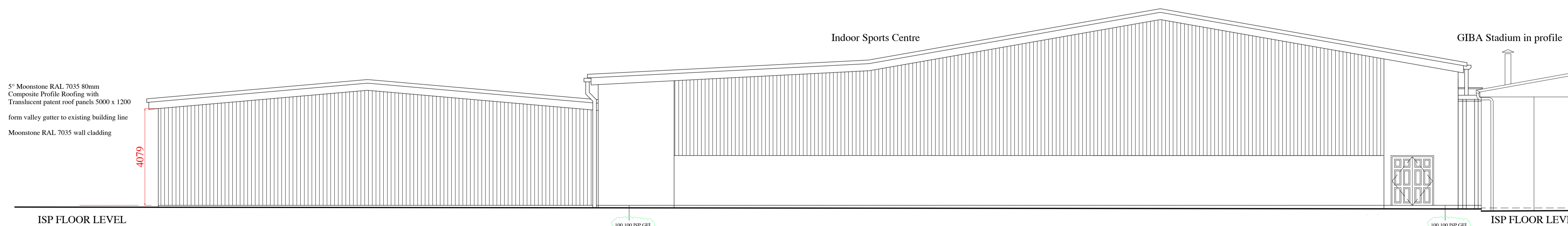
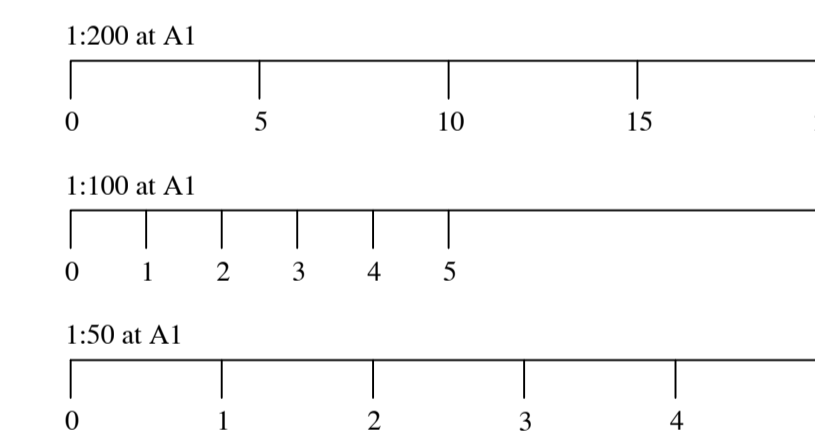

Rear east elevation

5° Moonstone RAL 7035 80mm Composite Profile Roofing with Translucent patent roof panels 5000 x 1200 form valley gutter to existing building line Moonstone RAL 7035 wall cladding

ORIGINAL ELEVATIONS TAKEN FROM ARCHIVE DRAWINGS AND ARE SUBJECT TO ON-SITE VERIFICATION

Drawing to be read together with Dwg No 18-004-20

AS AT 2-7-20

Job Title
 Proposed Extension for additional Gym facilities at The Indoor Sports Centre Hougue du Pommier Castel for Indoor Sports Centre Ltd

Paul Vaudin & Associates Ltd.
 Architectural Services
 Seefeld, Rue de la Mare, Castel, Guernsey, GY5 7AT
 Telephone (01481) 254936 Fax No (01481) 252080
 E-mail paul@pvaltd.gg Website www.pvaltd.gg

Signed _____ Date _____
 Drawn Paul Vaudin Scale 1:100 & 1:200 at A1 No _____
 Date July 2020 Checked _____

Drawing
 Sketch Scheme Elevations
18 - 004 - 23A