

**Materials Key:**

1. Painted render
2. Exposed Granite
3. White painted timber windows
4. Grey Painted timber doors
5. 'Chartwell Green' Composite doors and windows
6. Stone Parapet copings
7. Blue/black roof slates
8. Painted render chimneys
9. Grey painted railings

**GENERAL NOTES**

This drawing is the copyright of Habitat Ltd and is not to be reproduced without their prior written permission.

Contractor to confirm all dimensions on site and report any discrepancies to the Project Manager.

Do not scale from this drawing, use figured dimensions only.

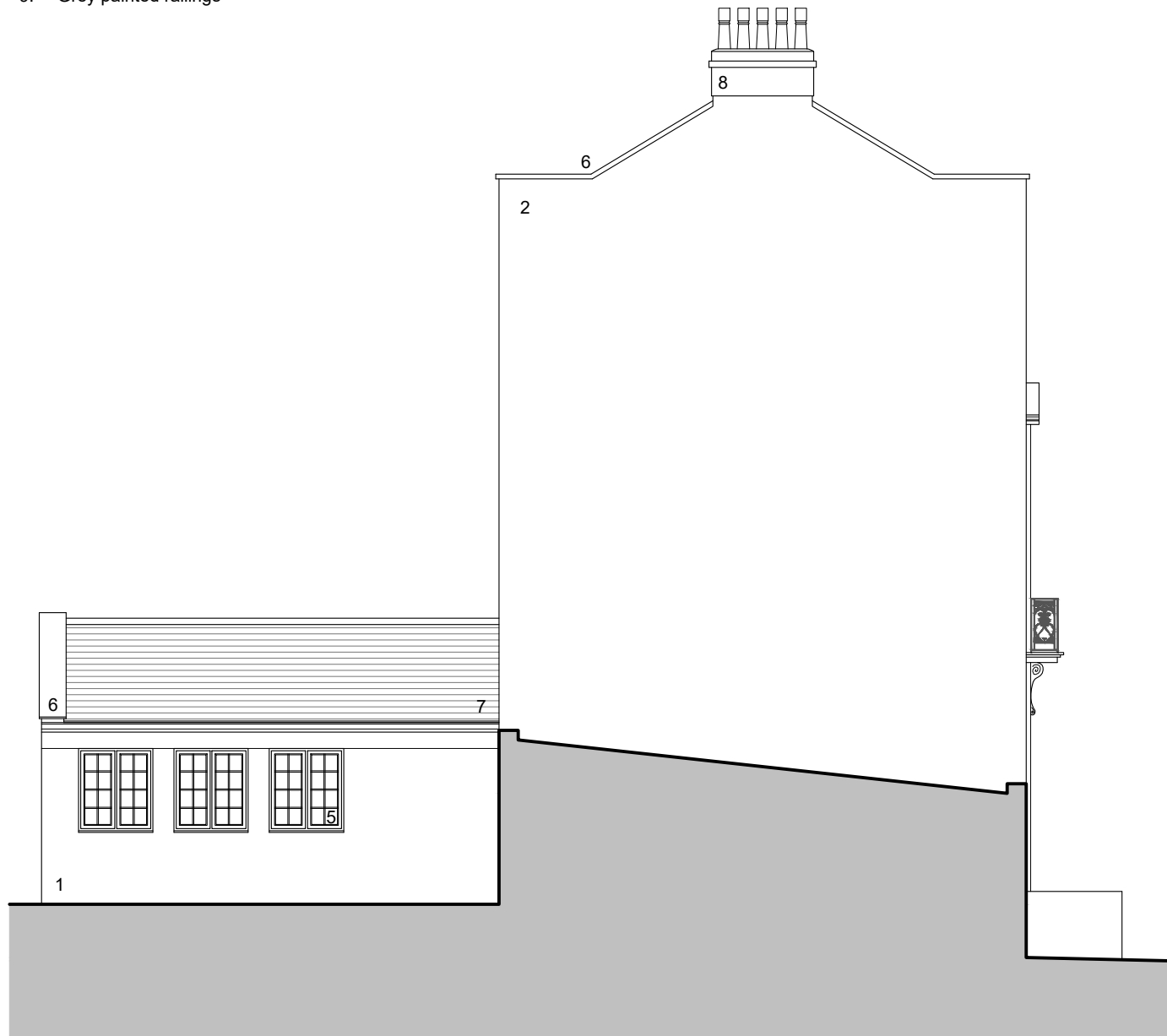

Existing South Elevation



Existing West Elevation

**Revision notes:**

Rev:	Date:	Notes:

**Drawn by:**

Grant Steer

**Client:**

Mr T Baldry

**Project:**

Proposed Dormer Windows at: Haute Rive,  
2 Queens Road, St Peter Port, Guernsey. GY1 1PT

**Drawing Title:**

Survey Drawing  
Existing South & West Elevations

**Date:**

17/08/2019

**Scale @ A3:**

1:100 @A3

**Drawing No:**

2019013\_SD\_003



Habitat Ltd  
Brayehurst, Braye Road, Vale, Guernsey. GY3 5PG.  
Tel: 01481 242764 Email: grant@habitat.gg  
Web: www.habitat.gg



Registered Practice