

GENERAL NOTES

This drawing is the copyright of Habitat Ltd and is not to be reproduced without their prior written permission.

Contractor to confirm all dimensions on site and report any discrepancies to the Project Manager.

Do not scale from this drawing, use figured dimensions only.

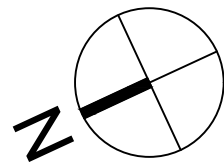
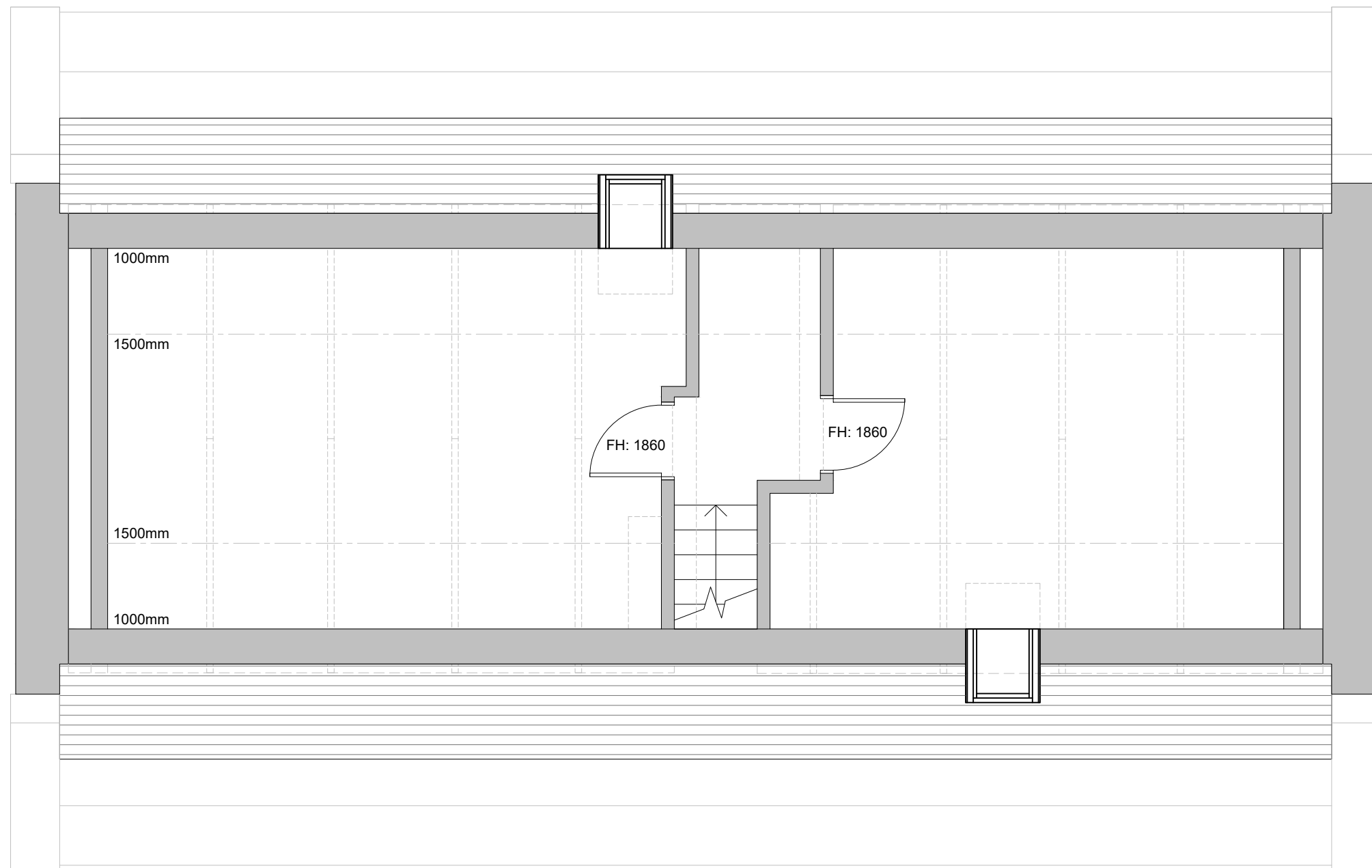

Revision notes:		
Rev:	Date:	Notes:

Drawn by: Grant Steer
Client: Mr T Baldry

Project: Proposed Dormer Windows at: Haute Rive, 2 Queens Road, St Peter Port, Guernsey. GY1 1PT
Drawing Title: Survey Drawing Existing Third Floor Plan

Date: 17/08/2019
Scale @ A3: 1:50 @A3
Drawing No: 2019013_SD_001



Habitat Ltd
Brayehurst, Braye Road, Vale, Guernsey. GY3 5PG.
Tel: 01481 242764 Email: grant@habitat.gg
Web: www.habitat.gg

