

Proposed West Elevation Scale 1:100

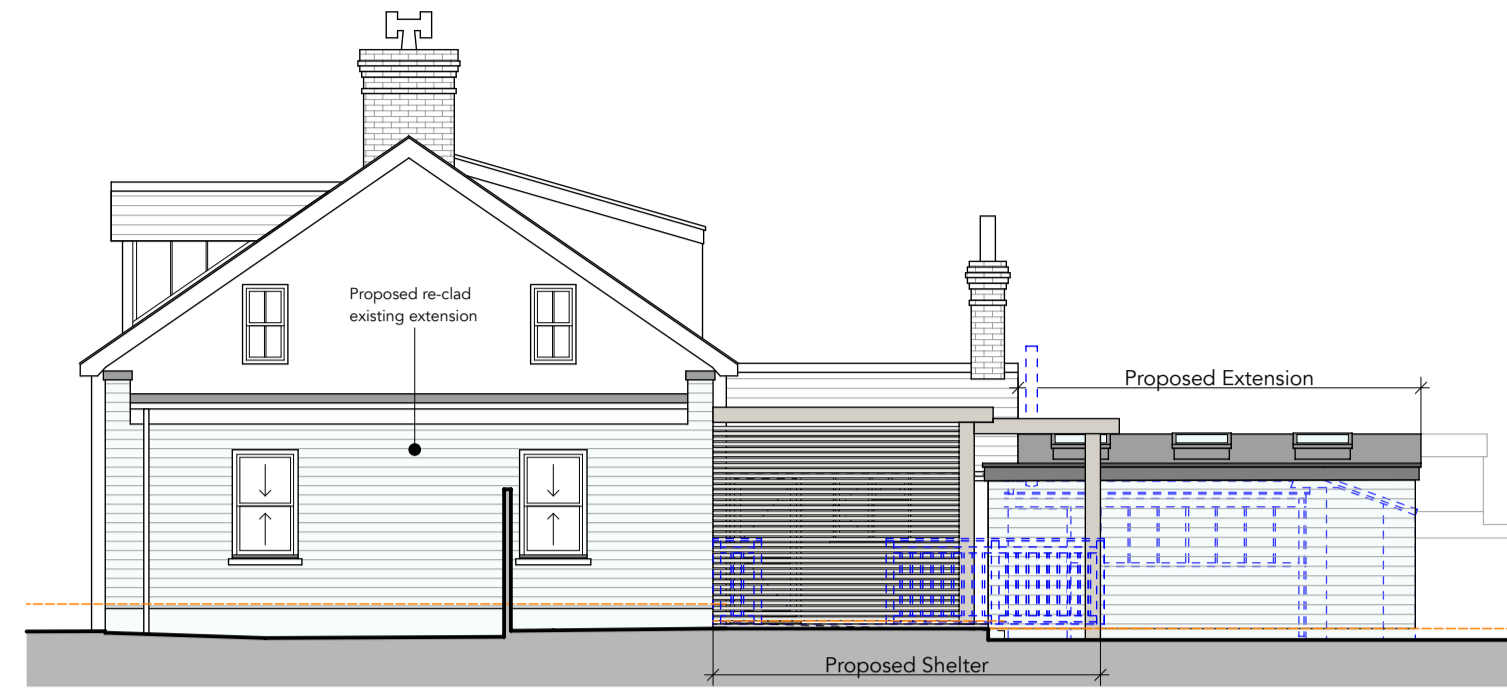

Proposed North Elevation Scale 1:100



Proposed East Elevation Scale 1:100

Materials:

- Dark grey GRP lean-to roof finishes
- Dark grey GRP flat roof finishes
- 3 no. Velux 600x900mm flat rooflights over proposed extension
- Barn style entrance door to extension
- Cedar Lap cladding to external walls
- Timber shelter structure with infill timber Venetian style panels.
- Allow to clad existing extension with Cedar lap cladding, to match Annex. Upgrade flat roof finishes (incl. fascia & gutters) and investigate window requirements to suit depth of new finishes.

Copyright:
This drawing is the copyright of JGArchitecture Limited and may not be reproduced without the company's permission in writing.
Note:
It is the contractors responsibility to check all dimensions and levels on site. The contractor should not scale off the drawings under any circumstance.

Revisions

A 27/08/20 Add East Elevation & Section B-B as requested by Planning. JM

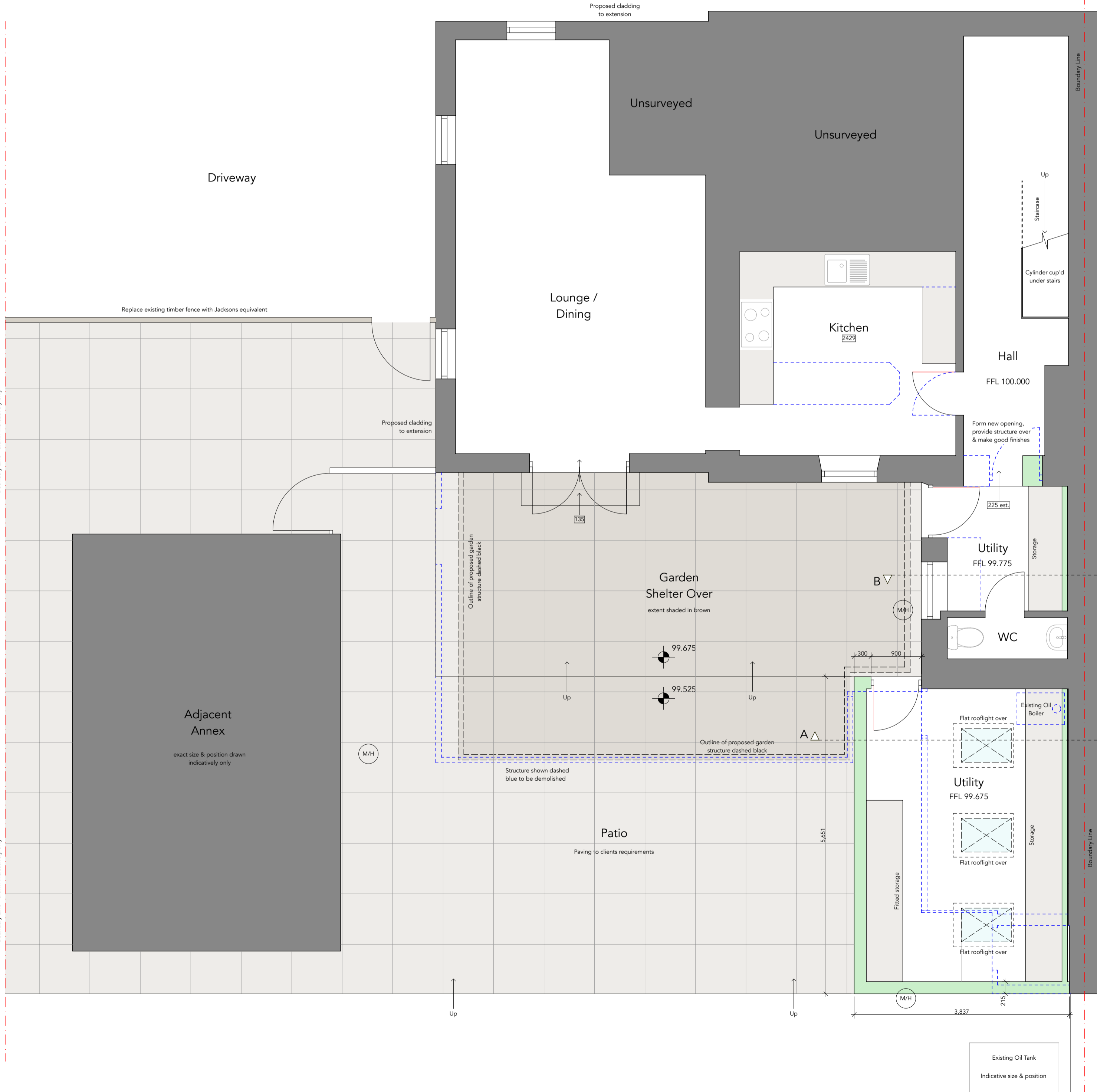

Proposed Ground Floor Plan Scale 1:50

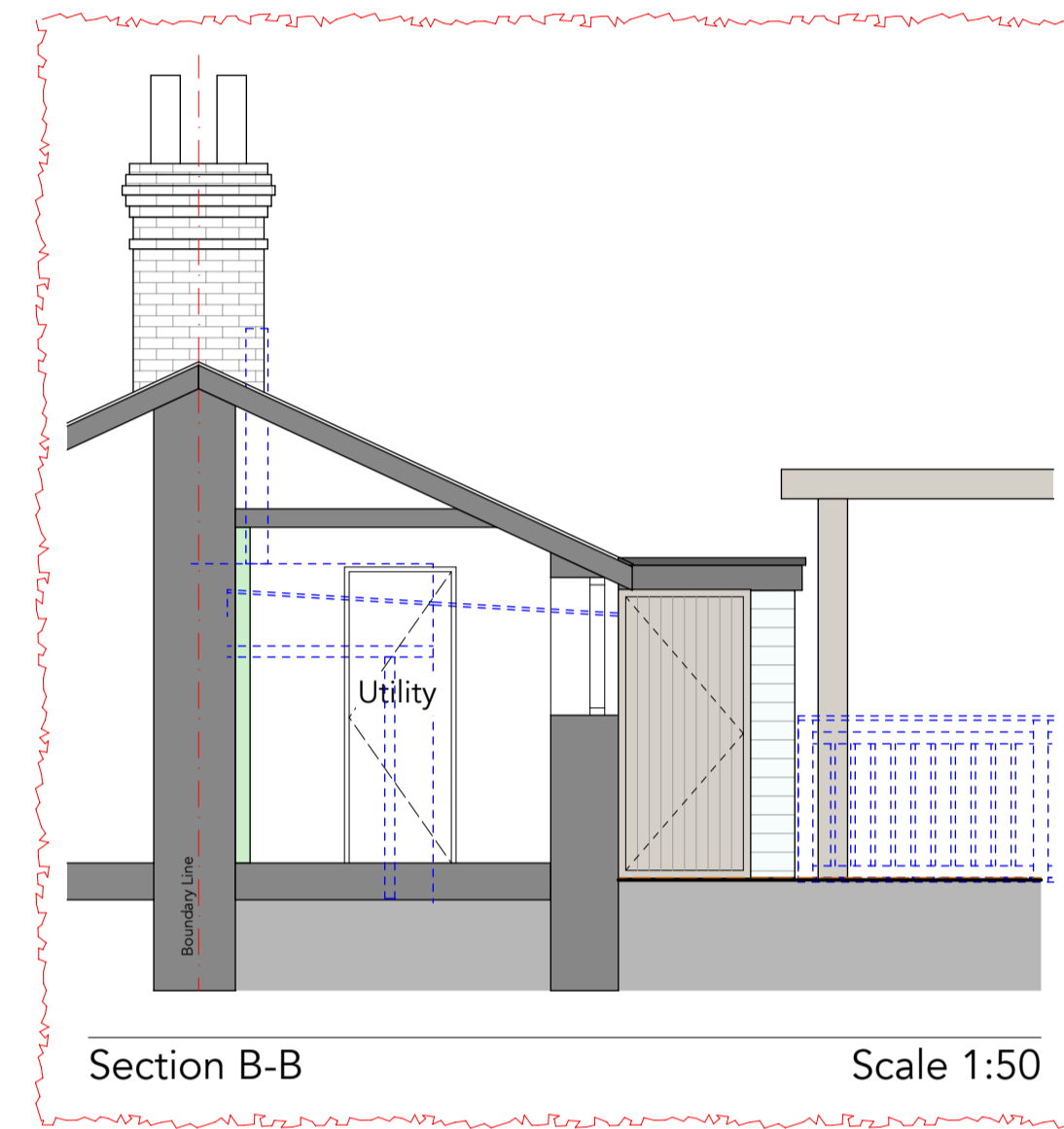

Section B-B Scale 1:50

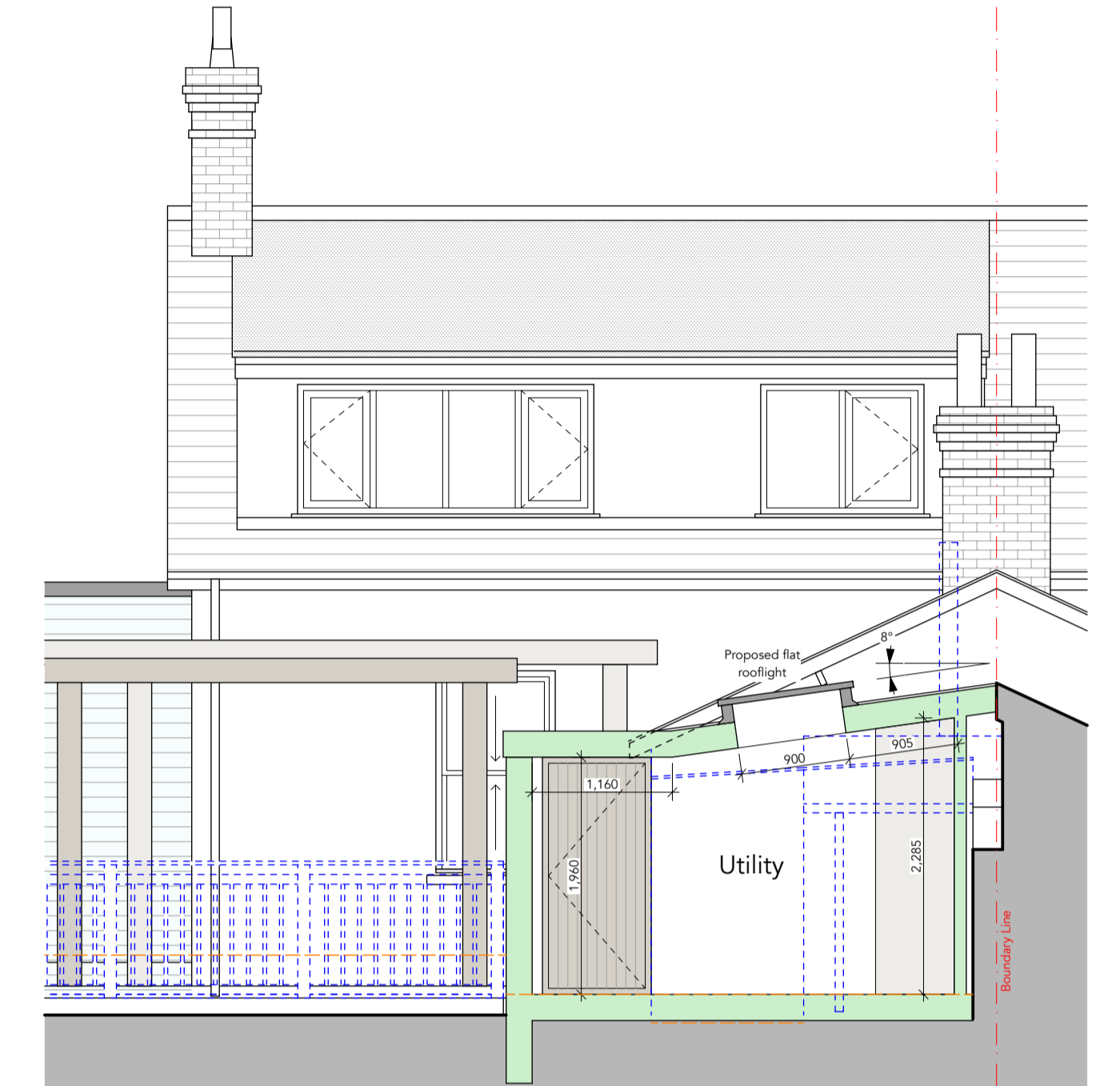

Section A-A Scale 1:50

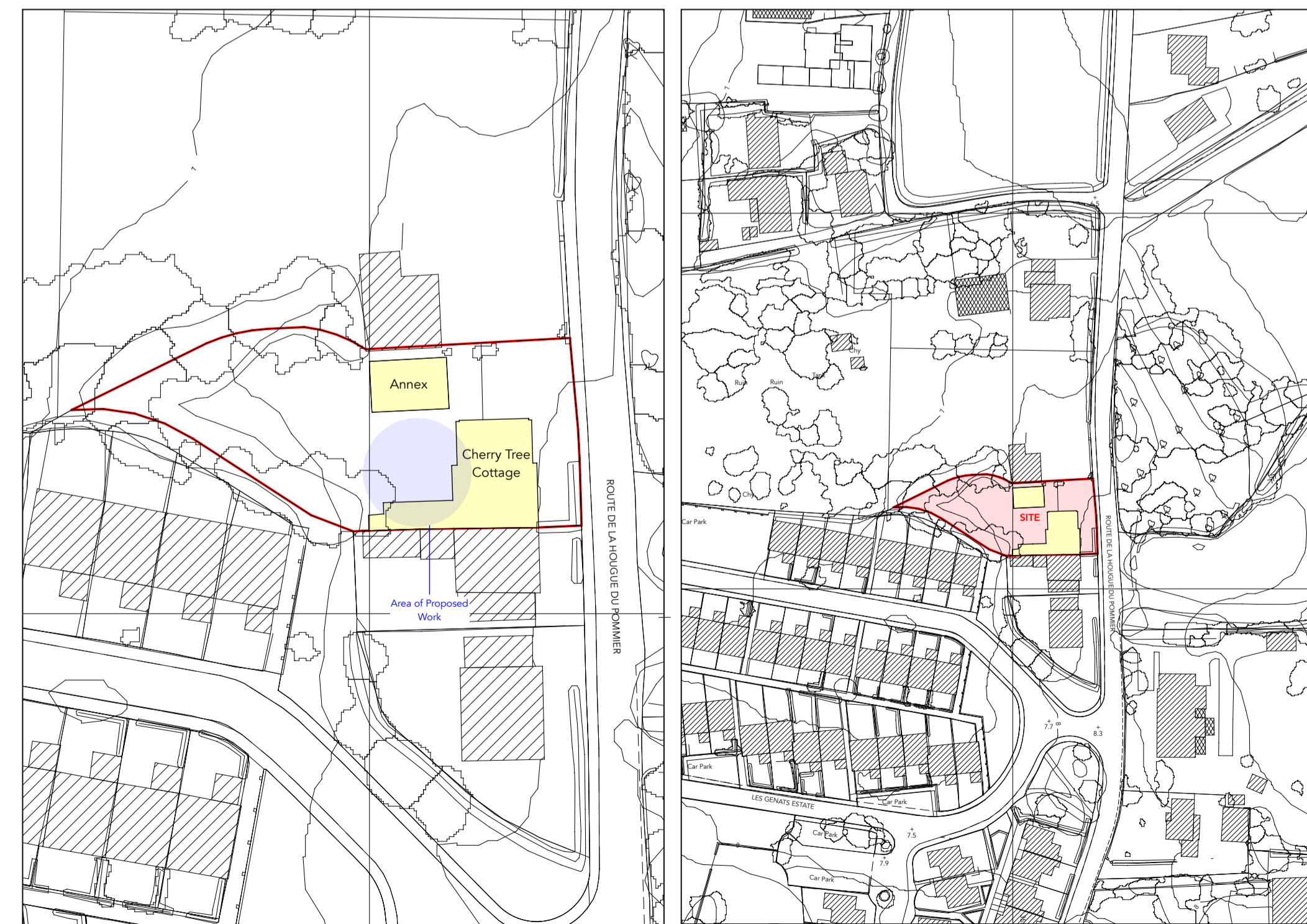

Block Plan Scale:- 1:500 Site Location Plan Scale:- 1:1250

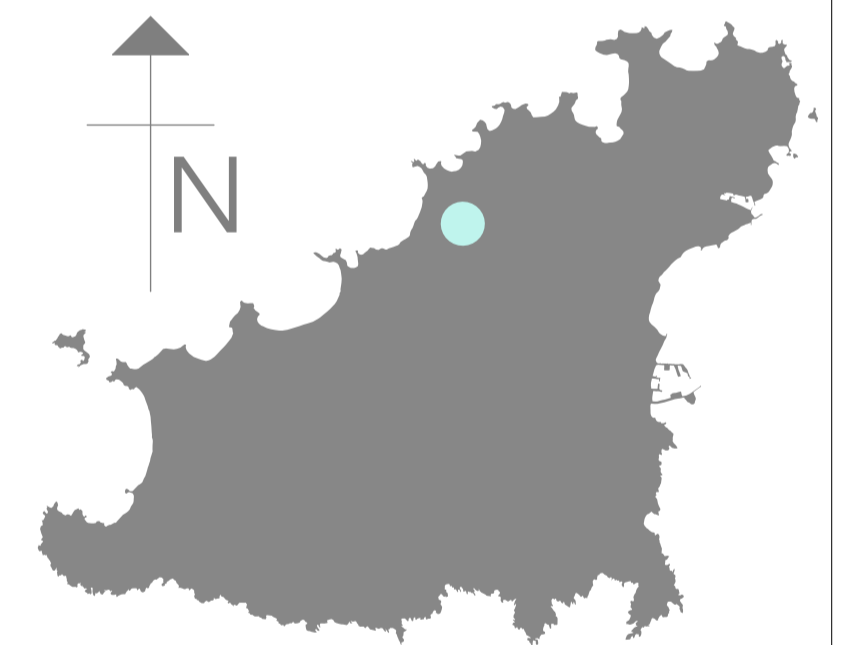

JG ARCHITECTURE LTD
Unit 1, Cobo Business Centre,
Route De Carteret,
Castel, Guernsey,
GY5 7YX.
T 01481 245767
E info@jga.gg
URL www.jga.gg

Project
Proposed Single Storey Extension, Garden Shelter & Associated Works at:
Cherry Tree Cottage,
Route de la Hougue du Pommier,
Castel, Guernsey. GY5 7FG

Client
Mrs R Holberry

Drawing title
Ground Floor Plan, Elevations, Section A-A, Section B-B, Site Location Plan & Block Plan

Date August 2020 **Drawn** JM

Scale As noted at A1 **Checked** JG

Project no. 2037 **Drawing no.** 02.01 A