

"Portions of this document include intellectual property of The States of Guernsey and are used herein by permission. Copyright © (date) States of Guernsey," licence 139

COPYRIGHT
THE COPYRIGHT OF THIS DRAWING IS THE PROPERTY OF
'THE DRAWING ROOM'.

DIMENSIONS
ALL DIMENSIONS WHERE APPLICABLE TO BE
CHECKED ON SITE
PRIOR TO WORKS COMMENCING.

Drawing Size **A1**

REVISION LETTER



Existing Finishes (Garage):
 - Slate hipped roof
 - Smooth rendered walls
 - Upvc windows
 - Upvc fascias

(Garage) East Elevation (scale 1:1250)

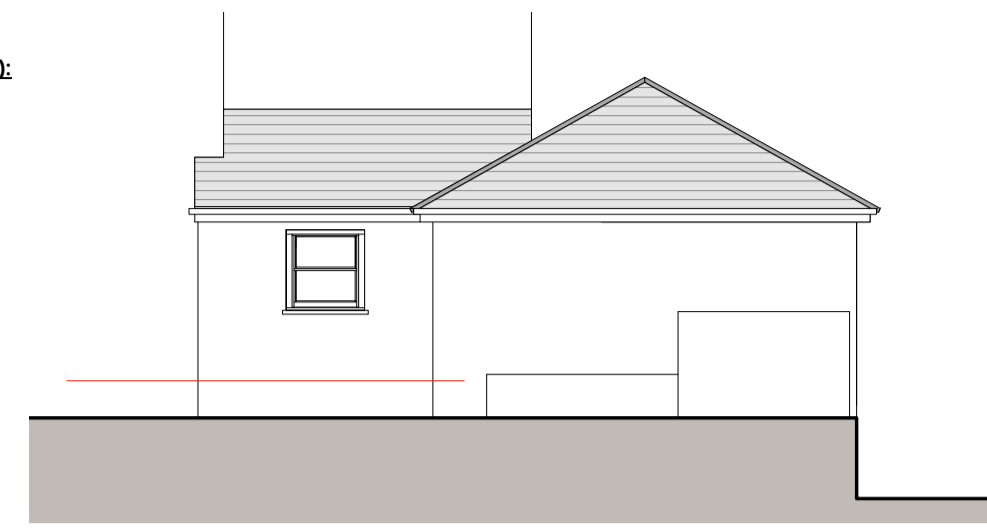

Existing Finishes (Garage):
 - Slate hipped roof
 - Smooth rendered walls
 - Upvc windows
 - Upvc fascias

(Garage) North Elevation

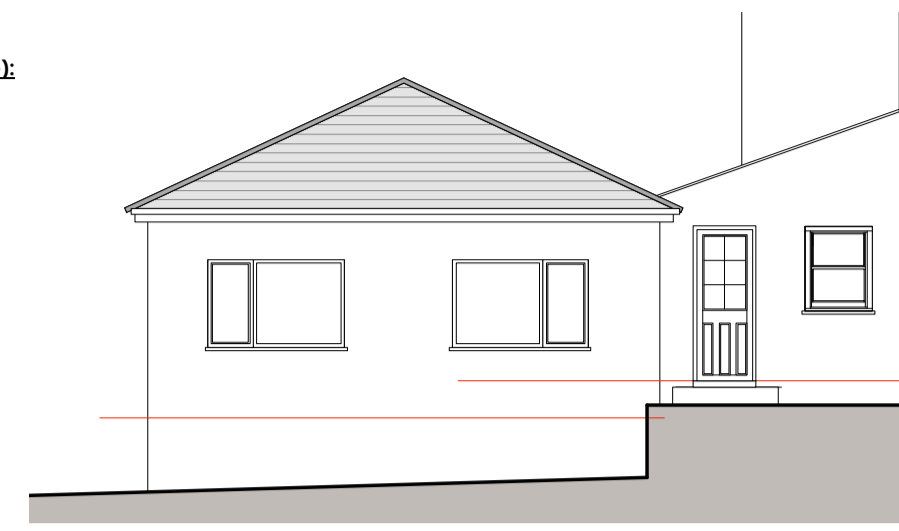

Existing Finishes (Garage):
 - Slate hipped roof
 - Smooth rendered walls
 - Upvc windows
 - Upvc fascias

(Garage) West Elevation

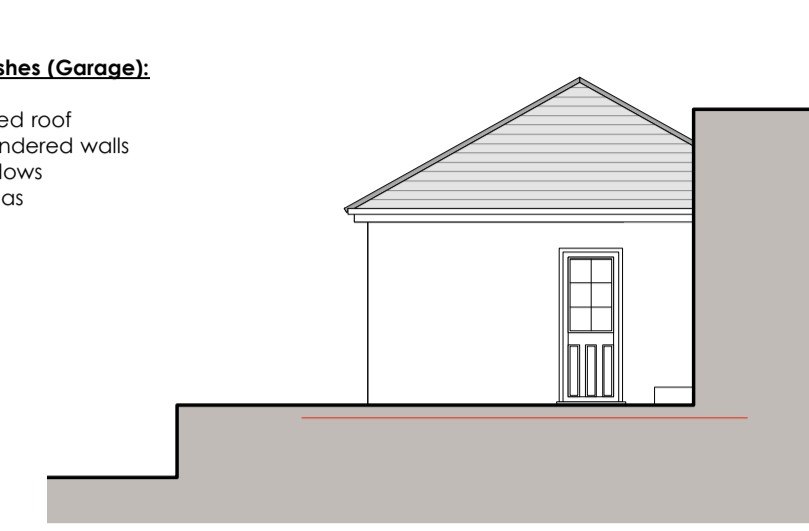

(Garage) South Elevation

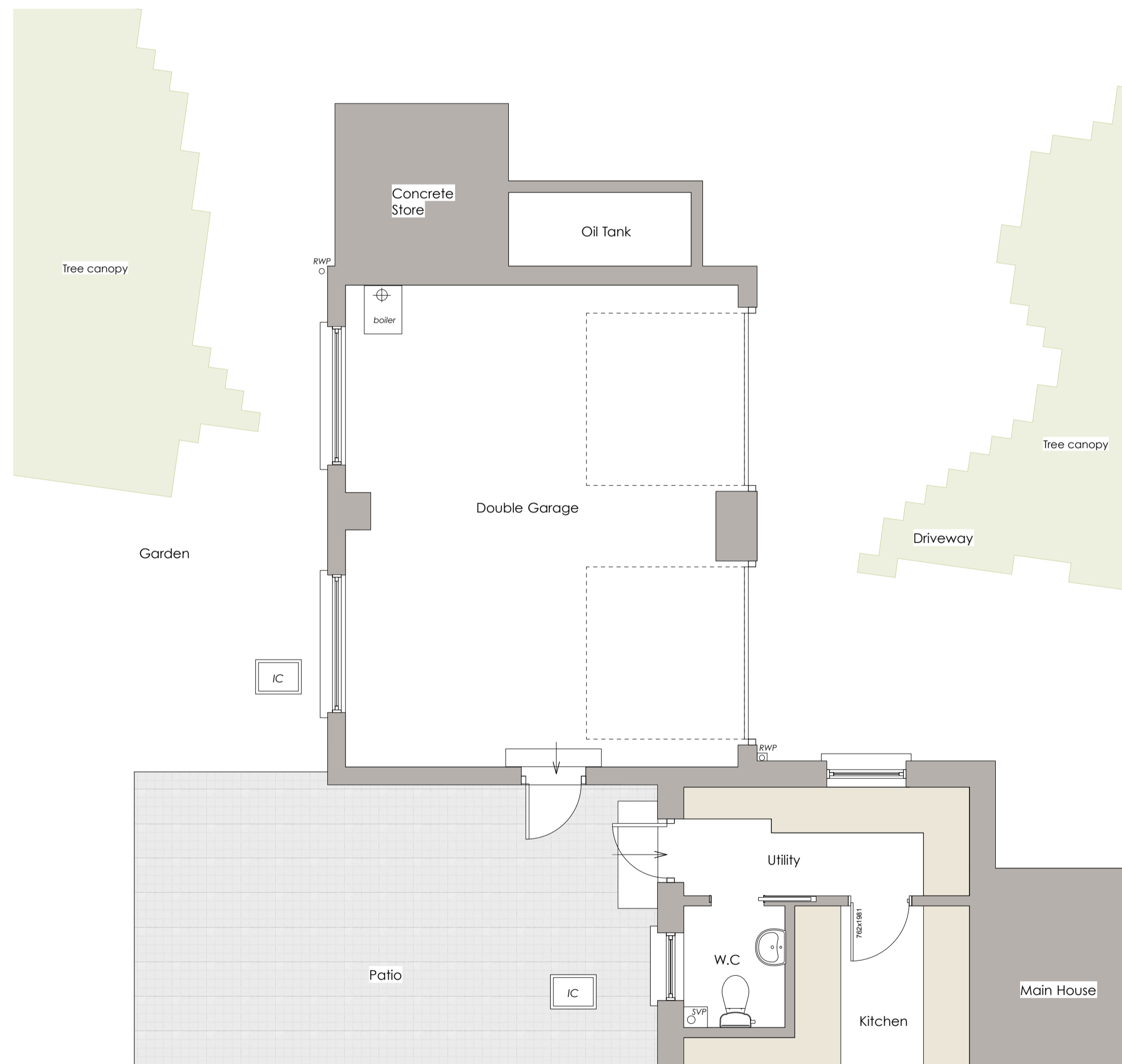

Garage Floor Plan (scale 1:50)

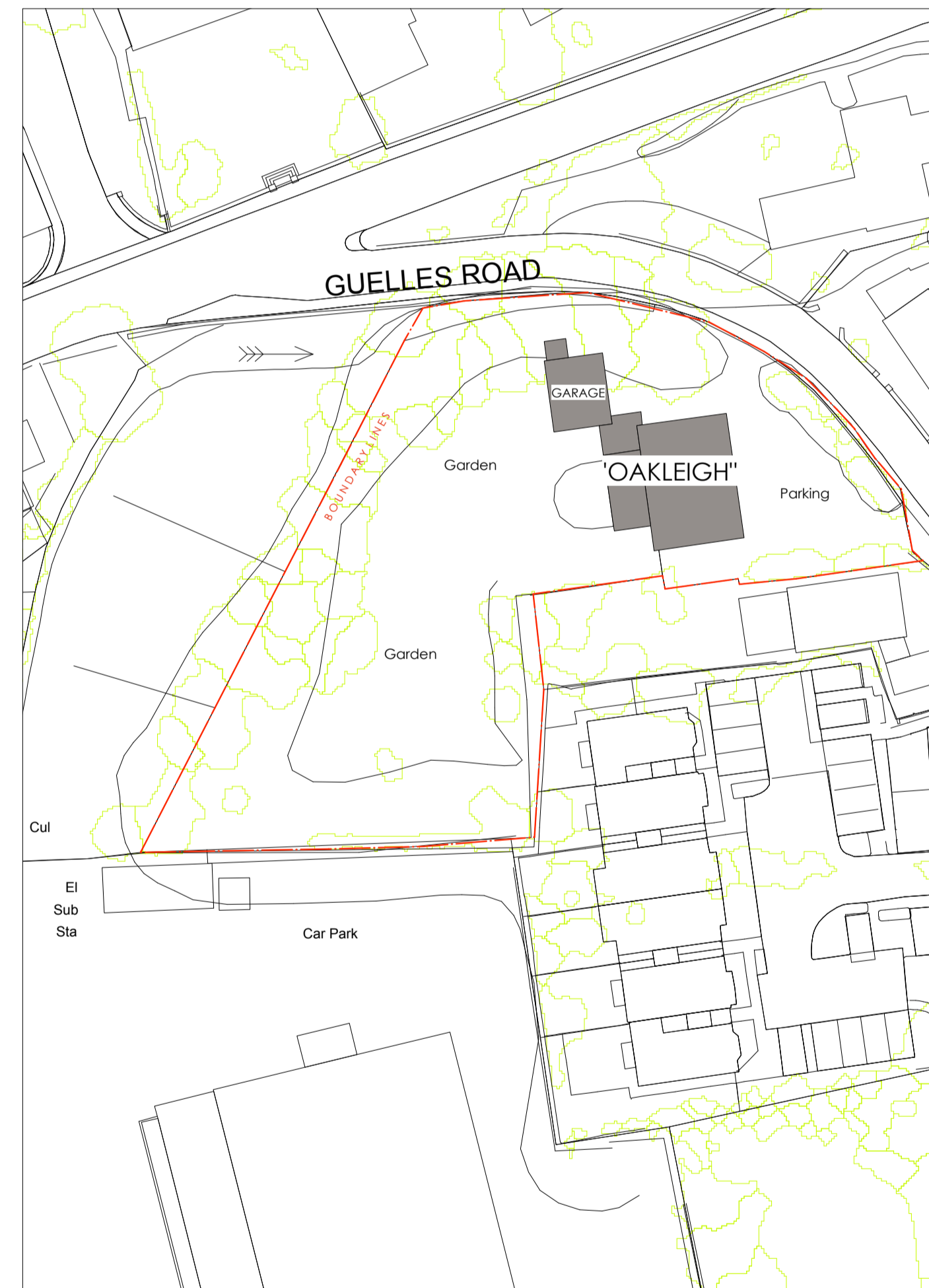

Block Plan (scale 1:500)

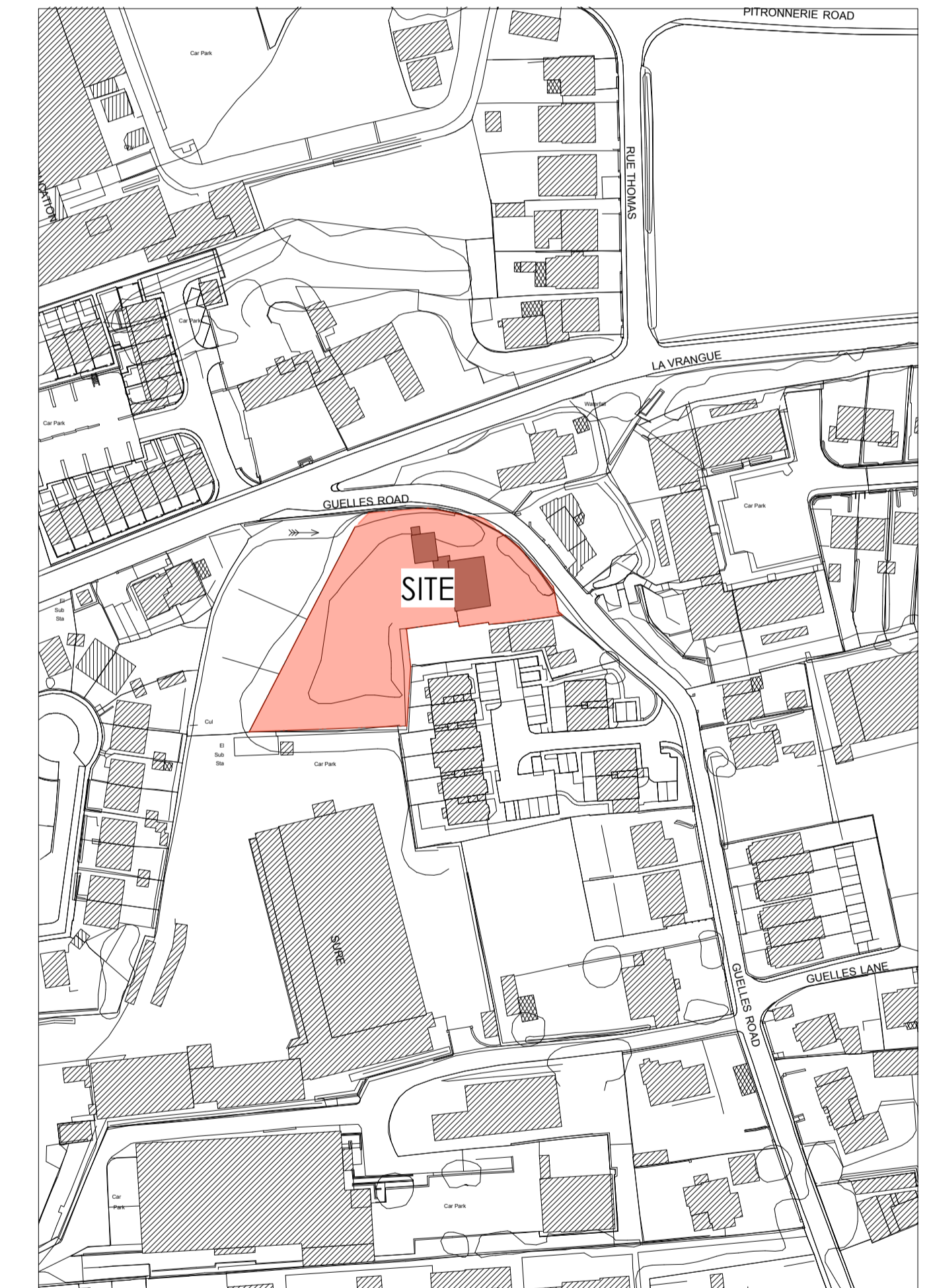

Site Location Plan (scale 1:1250)

Drawing No:
209-S-01

Status Survey Drawing
Date July 2020
Scale As noted
Drawn RR
Client Mr & Mrs D Chapman
Drawing Plans, Elevations, Site Location & Block Plan

Project
 Proposed garage conversion and extension to create dower unit at Oakleigh
 Guelles Road
 St Peter Port
 GUERNSEY
 GY1 2DB

